IMPER
See back Cov
A
OF STATE
NADA
RARY
SEC
2
GUA
(See Insi

IMPERIAL FIRE OFFICE OF LONDON.
W. H. RINTOUL, Resident Secretary,
6 Hospital Street, MONTREAL.
(See back Cover)

Under Sec'y of State

STARKE'S POCKET ALMANAC

AND

GENERAL REGISTER

FOR

1880

(Second after Leap Year.)

FORTY-FIFTH YEAR OF PUBLICATION.

THEO. ROBINSON,
nd Proprietor,
s Xavier Street,
TREAL.

15 CENTS.

PUBLIC RECORDS OFFICE. CANADA.
SEC. OF STATE CANADA LIBRARY
LIBRARY SEC. OF STATE
277.10.25
359 L 2

GUARDIAN ASSURANCE COMPANY,
Paid up Capital, £1,000,000 Stg.
(See Inside Cover:) Head Office for Canada, MONTREAL.

GUARDIAN

FIRE AND LIFE

ASSURANCE COMPANY

OF ENGLAND.

ESTABLISHED - - - - - 1821.

HEAD OFFICE FOR CANADA, MONTREAL.

Subscribed Capital - -	*$10,000,000*
Capital Paid-up - - -	*$5,000,000*
Total Funds in hand - -	*$19,500,000*
Annual Income - - -	*$3,800,000*
Invesied in Canada for Protection of Canadian Policy Holders - -	*$107,000*

This First-class Company accepts Insurances against Loss by Fire on most favorable terms.

ROBERT SIMMS & Co. and Geo. DENHOLM,

GENERAL AGENTS,

13 St. Sacrament Street, MONTREAL.

PUBLIC RECORDS CANADA. OTTAWA.

CITIZENS

FIRE, LIFE & ACCIDENT

Insurance Company of Canada

ESTABLISHED 1864.

CAPITAL (fully subscribed) $1.009,800

THE HEAD OFFICE—COMPANY'S BUILDING,

179 & 181 St. James St., Montreal.

Directors:

HENRY LYMAN, *President.*

ANDREW ALLAN, *Vice-President.*

ROBERT ANDERSON, | ARTHUR PREVOST,
H. MONTAGU ALLAN, | J. B. ROLLAND,

C. D. PROCTOR.

ERALD E. HART, *General Manager.*

ARCHD. McGOUN, *Secretary-Treasurer.*

Dr. H. L. COOK, *Superintendent of Life Agencies, West.*
Dr. F. W. STORER, *Superintendent of Life Agencies, East.*
Dr. F. W. CAMPBELL, *Medical Examiner,*
OLIVER SELBY, *City Accident Agent.*

The **Life** Branch and its funds are entirely distinct from the other departments. The most rigid economy is practised to give the assured the greatest possible amount of profits. **Send for Table of Rates.**

Insure against **General Accidents**, Railway Accidents, Personal Injuries, Death by Accident. **$5** will secure **$1,000** and a weekly indemnity, with additional compensation for disfigurement. The only **true** Accident Policy issued on the continent. *Short Term* Accident Tickets issued at all agencies from one day upwards for **$3,000** and **$25** indemnity per week, for **25 cents**.

Fire Risks taken on every class of property.

AGENCIES THROUGHOUT THE DOMINION.

THE INDEPENDENT.

The Largest, the Ablest, and the Best Religious and Literary Weekly.

One of the brightest weeklies in existence, *Pall Mall Gazette, Lon.*

It publishes each week from 25 to 33 per cent. more reading matter than any of its contemporaries. With the exception of its column of "Selections," every line in every issue is new, original matter, written expressly for it. It pays more each week for literary matter than any three of its contemporaries put together. It has the largest and best corps of contributors of any periodical in the world. It is undenominational in religion, and unsurpassed in literary ability. Its reviews of books are unequalled in journalism. Its editorials are fearless. Its departments of Science and Biblical Research give valuable information unobtainable elsewhere. Its Market Reports and Commercial Matters are eagerly sought for by those wanting correct information upon those subjects Its department for "Old and Young" is filled with articles in prose and poetry.

There are twenty-two distinct departments edited by twenty-two specialists, which include Biblical Research, Sanitary, Legal, Fine Arts, Music, Science, Pebbles, Personalities, Ministerial Register, Hymn Notes, School and College Literature, Religious Intelligence, Missions, Sunday School News of the Week, Finance, Commerce, Insurance Stories, Puzzles, Selections and Agriculture, **32 Pages in all.**

THE INDEPENDENT is a family newspaper of the first class, and is recognized as one of the great educators of the land. Every one who wishes to be well-informed upon a great variety of subjects should subscribe for it.

TERMS OF SUBSCRIPTION.

One Subscription, one year, $3.00. For 6 months, $1.50; for 4 months, $1.00; for 3 months, 75 cts. One Subscription, two years $5.00. One Subscription, five years, $10.00. Any number over five at the same rate, invariably with one remittance.

"TRIAL TRIP." In order that one may read a few consecutive numbers of THE INDEPENDENT, and thus learn its value, we offer a month's subscription, as a "Trial Trip," for 30 cents, which can be remitted by postage stamps. Payment of $2.70 in addition will secure the balance of the year's subscription.

Send postal card for free specimen copy and judge for yourself.

Address.

THE INDEPENDENT,

251 Broadway, New York.

STARKE'S POCKET ALMANAC

AND

GENERAL REGISTER

FOR

1886

SECOND AFTER LEAP YEAR,

FORTY-FIFTH YEAR OF PUBLICATION.

J. Theo. Robinson, Publisher and Proprietor,

52 St. Francois Xavier Street,

MONTREAL.

JOHNSTON'S

—:o:—

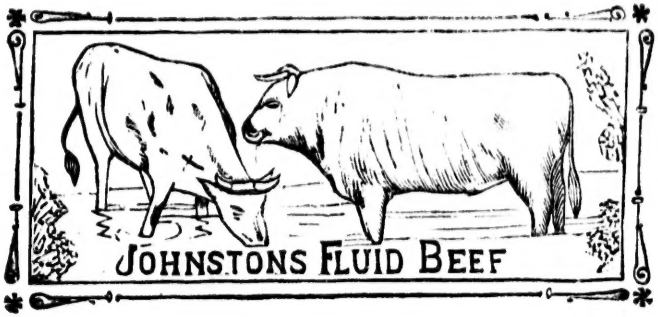

FLUID BEEF.

The above is the only preparation of the kind which contains the stimulating and nutritious properties of beef. The numberless Extracts of meat which are now palmed off upon the public, contain no real nutrition but act as stimulants only.

JOHNSTON'S FLUID BEEF

will sustain life for years without the aid of any other nutritious food.

Johnston's Fluid Beef Co'y,

OFFICE:—27 ST. PETER STREET,

MONTREAL.

CONTENTS.

	PAGE.
Almanac, &c.	1–27
British Ambassadors abroad, and Foreign Ambassadors in England	209
Bank Holidays	1
Banks in Canada	122–135
Bar, The	101
" Members of	101–105
Collectors of Customs for the Dominion	219
Consuls	121
College of Physicians and Surgeons	164
Customs Tariff	62–87
Council of Arts and Manufactures, Province of Quebec	175
Courts of Justice	90–98
Dental Board of Examiners, Province of Quebec	115
Dominion Board of Trade	136
Emigration Agents for the Dominion in Europe	228
Eclipses	2
Festivals, Fixed and Moveable	1
Fish and Game Laws	245–246
Governor-General, The	210
Government Departments in Ottawa,—	
Governor's Secretary's Office	21
Department of Justice	2
" Militia and Defence	2[illegible]
" Customs	
" Finance	
" Public Works	
" Railways and Canals	
" Inland Revenue	
" Secretary of State	
" Marine and Fisheries	
" Post Office	
" Agriculture	
" Interior	
Auditor General's Office	
Her Majesty's Household	
Her Majesty's Chief Officers of State	
Herschel's Weather Table	

Immigration Agents in the Dominion..... 228
Imperial Government and Chief Officers of State..... ... 228
Inspectors of Inland Revenue, District..... 222
Inspectors of Ports and Collectors of Customs..... 219
Library of Parliament..... 218
Members of the Privy Council and Officers..... 210
" Senate of Canada and Officers..... 211-212
" House of Commons and Officers..... 213-218
" Legislature of Ontario and Officers..... 228
" Legislature of Quebec and Officers..... 232
" Legislature of Nova Scotia and Officers 239
" Legislature of New Brunswick and Officers... 237
" Legislature of Manitoba and Officers..... 243
" Legislature of Prince Edward Island and Officers 242
" Legislature of British Columbia..... ... 241
" North-West Territories..... 244
Masonic..... 183-185
Militia, Province of Quebec..... 112-114
Notarial Board, Province of Quebec..... 105
Patent Office..... 227
Permanent Officers of the Senate..... 211
Permanent Officers of the House of Commons..... 213
Pharmaceutical Association of the Province of Quebec... 115
Pilotage, Quebec and Montreal, Tariff of..... 59-60
Prince of Wales' Household..... 208
Printing of Parliament..... 218
Registrars of Counties..... 99-100
Rifle Association, Province of Quebec..... 115
Supreme Court..... 90
The Queen and Royal Family..... 205-206

MONTREAL.

Banks, Officers, and British and Foreign Agents..... 133-135
Bank Stock List, Canadian..... 126-127
Bar..... 101
Benevolent Institutions..... 147-151
Boards of Trade, Dominion and Montreal..... 136
Building Societies..... 144
Carriages, Cartage, &c., Rates of..... 43
Cemetery Company, Mount Royal..... 147
Churches, Chapels, &c..... 164-171
Clubs..... 177-182
Colleges and Schools..... 156-164
Coroners for the District of Montreal..... 108
Commissioners for receiving affidavits for Superior Court.. 106-107
Commissioners for receiving affidavits in Quebec for Ontario 107
Commissioners for receiving affidavits in the Province of Quebec for N. B., N. S. and P. E. I..... 107

Commissioners for receiving affidavits in London, Eng., for Ontario and Quebec 107
Commissioners to administer oaths to public Officers 107
Consulates 121
Corn Exchange Association 136
Corporation of Montreal and Officers 39-41
Dental Board of Examiners 115
Dispensaries 119-120
Duties payable on Licenses, &c 58
Excise Duties 58
Express Companies 147
Fares for Coaches, Cabs, &c 43
Fire Department 54
Fire Alarm Telegraph Signal Boxes 55-57
Foresters, Ancient Order of 187
Harbor Commissioners and Officers 60
Harbor, Tariff of Rates and Dues 61
Herschel's Weather Table 3
Hospital, Montreal General 118
" Notre Dame 119
" Women's 120
" Hotel Dieu 119
" Maternity 120
Inland Revenue 57
Immigration Agents 121
Institutions, Literary and Scientific 174-177
Inspectors of Produce, &c 137-138
Insurance Companies 138-141
Investments, Canadian 126-127
Justices of the Peace 108-109
Loan and Mortgage Companies 146
Marriage Licenses 108
Masonic 183-185
Medical Colleges and Schools 115-118
Militia 112-114
Montreal College of Pharmacy 115
Montreal Stock Exchange 136
Montreal Board of Trade 136
Municipal Taxes 41-43
National Societies 152-153
Odd Fellows 186
Orange Order 186
Police Magistrates 98
Police Force, City and River 99
Post Office 28-38
" Money Orders 34
" Rates and Regulations 30
" Foreign Mail and Postage Tables 35
" City Postal Delivery 30
Protestant Board of School Commissioners and Board of Examiners 156
Public Companies 138-147

Railway Companies..... 141–142
Recorder's Court..... 98
Religious Societies..... 171–174
Roman Catholic Board of School Commissioners and Board of Examiners..... 156–157
River Police..... 99
Steamship and Steamboat Companies..... 142–143
Tariff, Dominion..... 62–87
Tariff of Pilotage..... 59–60
Tariff of Rates and Dues, Harbor of Montreal..... 61
Tariff of Cartage..... 43–45
Tariff of Hackney Coaches..... 43
Taxes, Municipal..... 41–43
Telegraph and Telephone Companies..... 144
Temperance Societies..... 154–156
Water Works Regulations and Tariff..... 45–53
Weights and Measures Inspection Office, City Weigher, &c. 138
Young Men's Christian Association..... 171
Young Women's Christian Association..... 172

CITY OF QUEBEC.

Banks..... 193–194
Board of Trade..... 188
Consulates..... 190
Corporation Officers..... 188
Crown Timber Office..... 189
Custom House..... 191
Exchange..... 188
Fire Alarm Signal Boxes..... 191–192
Gas Inspection..... 189
Geographical Society..... 194
Harbor Commissioners..... 188
Inland Revenue Office..... 188
Inspection of Weights, Measures, Gas, &c..... 189
Justices of the Peace..... 193
Post Office..... 188
Supervisors of Cullers..... 189

CITY OF OTTAWA.

Banks..... 198
Benevolent Institutions..... 201
Corporation of Ottawa and Officers..... 195
Custom House..... 197
Courts..... 200
City Registry Offices..... 201

County of Carleton Registry Office..... 201
County Officers..... 201
Crown Timber Offices..... 204
Fire Brigade and Alarm Signals..... 195–196
Inland Revenue Office..... 198
Judicial Officers..... 200
Justices of the Peace..... 201
Lawn Tennis Club..... 204
Marriage Licenses..... 204
Military, and Volunteer Militia Force..... 202
Post Office..... 197
Religious Societies..... 201
Rideau Canal..... 204
Rifle Association..... 204
Water Works Office..... 195

ADVERTISEMENTS.

A B C Railway and Steamboat Guide..... 247
Agricultural Implements..... 80 *l*
Baylis Manufacturing Co..... 4
Boiler Inspection and Insurance Co..... xi
Brush, Geo..... 16
Business Directory..... 80 *a*
Campbell's Quinine Wine, Medical Hall..... 12
Canada Paper Co..... 8
Citizen's Life, Accident, Guarantee and Fire Insurance Co. i. and *Head of Pages.*
City of London Fire Insurance Co..... 112 *a*
Commercial Union Assurance Co., F. Cole, Gen'l Agent. . 6
Currie & Co., W. & F. P., Iron, Steel, Tin, &c..... 248
Dairyman, The..... xii
Dawes & Co., Brewers..... 24
Dominion Paper Co..... 64 *a*
Devins' Worm Pastiles..... 111
Devins, R. J..... 110–111
Drysdale & Co., W., Booksellers and Stationers..... 14
Dominion Metal Works..... 26
Eagle Foundry, George Brush..... 16
Gardner & Son, Novelty Works..... 64 *c*
Garth & Co..... 26
Guardian Fire and Life Assurance Co.....*Inside Cover,*
Hope & Co., James, Stationers, &c., Ottawa..... 199
Imperial Fire Insurance Co., W. H. Rintoul.....*Cover.*
Independent, The..... 11
Johnston's Fluid Beef..... *Foot of Calendar Pages and* iv
Luby's for the Hair..... 111
Lyman, Sons & Co., Lyman's Writing Fluid..... 18

Milk of Magnesia 110
Miller, Robert, Son & Co 22
Moody, M., & Sons ..... 80 *l*
Novelty Engine Works, Gardner & Son ..... 64 *b*
Office Desks 10
Oswald Brothers, Stock Brokers 125–128
Owens, J. B 24
Parks, J. G ..... 64 *c*
Printing ..... 112 *d*
Printing Ink 4
Royal Canadian Insurance Co., Fire and Marine xii
Robinson, J. Theo 87
Savory and Moore's Household Medicines 88–89
Standard Assurance Co ..... *Inside Cover.*
Steinson & Co., H ..... 112 *c*
Tees & Co 10
The Boiler Inspection and Insurance Co xi
Webster's Dictionary 14

SIR ALEX. CAMPBELL, Pres. J. L. BLAIKIE, Esq., Vice Pres.
JOHN GALT, C.E. & M.E., Gen. Manager.

THE

Boiler Inspection and Insurance Company

OF CANADA.

Authorised Capital, ... $500,000.

OFFICES: { *Corner of Church and Adelaide Streets,* . . *TORONTO.*
{ *241 St. James Street,* . . . . . *MONTREAL.*

DEPARTMENT OF BOILER INSPECTION.

Policies of Insurance issued covering loss or damage to property through *explosion*, and including *Periodical Inspection*, accompanied with official reports as to actual condition of Boilers, etc., and directions given for their proper management.

Inspections made and special attention given to the design, material and construction of new boilers, and of work undergoing repair. All work tested, and certificates granted when approved.

DEPARTMENT OF CONSULTING ENGINEERING.

Engines, Boilers, Heating Apparatus, Machinery, etc., tested and reported on.

Plans and Specifications furnished and work supervised.

Special attention given to the *Setting of Boilers* on the most approved and economical methods.

Steam Engines Tested by indicator, and reliable official reports made as to Horse Power, Economy of Fuel, and other points of interest and value to owners and users of steam machinery.

Useful information and advice given intending purchasers of Boilers, Engines, and General Machinery.

Special attention given to valuation of Machinery, Iron Work, and of property generally; also to arbitration in cases of dispute regarding machinery.

Plans and advice given to corporations and companies regarding local improvements and other engineering schemes, including Water Works, Bridges, Roofs, Fire Proof Building and Flooring, Tramway and General Railway Work.

N.B.—The above Company has always special engineering work in hand for some of the best firms in the country, and also for the Dominion and Provincial Governments.

ALEX. FRASER, Sec.-Treas. GEO. C. ROSS, Chief Eng.

Royal Canadian Insurance Co'y.

FIRE and MARINE.

HEAD OFFICE:

157 ST. James Street, MONTREAL.

ANDREW ROBERTSON, ESQ., PRESIDENT.
HON. J. R. THIBAUDEAU, VICE PRESIDENT.

GEO. H. McHENRY,
Manager.

THE DAIRYMAN

A 16 PAGE ILLUSTRATED MONTHLY,

DEVOTED TO THE INTERESTS OF THE DAIRY FARMER, THE CREAMERY, AND CHEESE FACTORIES.

Edited and published by the proprietor, JAMES CHESSERMAN, *at the Printing House of J. Theo. Robinson, 52 St. Francois Xavier Street, Montreal.*

SUBSCRIPTION PRICE IS ONE DOLLAR PER YEAR.

The large and liberal clubbing list offered by the publisher renders the subscription merely nominal. The high position which this young aspirant for patronage has already taken among agricultural journals in Canada and the United States has left it unsurpassed in its own field.—THE DAIRY INTERESTS.

THE CITIZENS INSURANCE COMPANY.—Fire, Life and Accident.—Capital $1,188,000.

ALMANAC, &c.

CHRONOLOGICAL CYCLES.

Dominical Letter	C	Mohammedan Era begins 30th Sept.	1304
Golden Number	5	Turkish Ramadan, 3 June.	
Jewish Lunar Year	22	Jewish Year begins 30 Sept.	5647
Epact, or Moon's Age	25	Diocletian Era	1601
Solar Cycle	19	Dominion of Canada 20th year, begins 1 July.	
Roman Indiction	14		
Julian Period	6599		

MOVABLE FESTIVALS.

Septuagesima	Feb'y	21	Low Sunday	May	2
Quinquagesima	March	7	Ascension Day (Holy Thursday)	June	3
Ash Wednesday	"	10	Whit Sunday	"	13
Quadragesima	"	14	Trinity Sunday	"	20
Palm Sunday	April	18	Corpus Christi	"	24
Good Friday	"	23	Advent Sunday	Nov.	28
Easter Sunday	"	25			

HOLIDAYS OBSERVED IN PUBLIC OFFICES.

Circumcision	Jan'y	1	Her Majesty's Birthday	May	24
Epiphany	"	6	Corpus Christi	June	24
Ash Wednesday	March	10	St. Peter and St. Paul	"	29
Annunciation of V.M.	"	25	Dominion Day	July	1
Good Friday	April	23	All Saints' Day	Nov.	1
Easter Monday	"	26	Immaculate Conception	Dec.	8
Ascension Day	June	3	Christmas Day	"	25

BANK HOLIDAYS.

QUEBEC.—New Year's Day, Epiphany, Annunciation, Good Friday, Easter Monday, Ascension, Corpus Christi, Queen's Birthday, Dominion Day, St. Peter and St. Paul, All Saints, Conception, Christmas Day.

ONTARIO, NEW BRUNSWICK AND NOVA SCOTIA.—Every Sunday, Christmas Day, New Year's Day, Ash Wednesday, Good Friday, Easter Monday, Queen's Birthday.

Also, throughout the Dominion, any day appointed by proclamation for a general Fast or Thanksgiving Day.

CITIZENS INSURANCE COMPANY, ACCIDENT BRANCH.—
while assured may be temporarily engaged in a

ECLIPSES.

There will not be any Eclipse of the Moon this year. There will be two Eclipses of the Sun.

I. March the 5th there will be an Annular Eclipse of the Sun, invisible in these parts.

This Eclipse begins on the Earth generally, March 5th, 7 h. 1 m. 2 s. mean time at Greenwich, in Longitude 166° 15′ East of Greenwich and Latitude 13° 28 s.

Central Eclipse at Noon, March 5th, 10 h. 9 m. and ends on the Earth generally, in Longitude 106° 44′ West of Greenwich, and Latitude 20° 31′ N.

II. August 28–29 there will be a total eclipse of the Sun, not visible here.

This Eclipse begins on the Earth generally, August 28th, 22 h. 18 m. mean time at Greenwich, in Longitude 66° 24′ West of Greenwich and Latitude 11° 55′ N.

Central Eclipse at Noon, August 29th, 0 h. 58 m. 6 s. in Longitude 14° 27′ West of Greenwich, and Latitude 2° 57′ N., and ends on the Earth generally, August 29th, 3 h. 32 m. 4 s., in Longitude 33° 45′ East of Greenwich and in Latitude 19° 47′ S.

LIST OF SUNDAYS IN 1886.

January	3	10	17	24	31
February	7	14	21	28	
March	7	14	21	28	
April	4	11	18	25	
May	2	9	16	23	30
June	6	13	20	27	
July	4	11	18	25	
August	1	8	15	22	29
September	5	12	19	26	
October	3	10	17	24	31
November	7	14	21	28	
December	5	12	19	25	

Absolute non-forfeiture of Policy for Accidents, happening more hazardous classification than that paid for.

HERSCHELL'S WEATHER TABLE.

The following table, constructed upon philosophical considerations on the attractions of the sun and moon in their several positions respecting the earth, and confirmed by experience of many years actual observation, furnishes the observer, without further trouble, with the knowledge of what kind of weather there is the greatest possibility of succeeding, and that so near the truth, that in very few instances will it be found to fail.

MOON.	SUMMER.	WINTER.
If it be New or Full Moon or the Moon entering into the First or Last Quarter, at 12 noon, or between 12 and 3..	Very rainy	Snow and rain.
and 4, afternoon	Changeable	Fair and mild.
4 and 6, evening	Fair	Fair.
6 and 10, evening	Fair, if wind at N. W. Rain, if wind at S. or S. W.	Fair and frosty, if wind N. or N.E. Rain or snow, if wind S. or S.W.
10 and 12, night	Fair	Fair and frosty.
12 and 2, morning	Fair	Hard frost, unless wind S. or S. W.
2 and 4, morning	Cold, frequent showers	Snow and stormy.
4 and 6, morning	Rain	Snow and stormy.
6 and 8, morning	Wind and Rain	Stormy weather.
and 10, morning	Changeable	Cold Rain, if wind W.; snow, if E.
10 and 12, morning	Frequent showers	Cold, with high wind.

BAYLIS MANUFACTURING CO.

MANUFACTURERS OF

Varnishes, Japans, White Lead,

COLORED PAINTS, DRY COLORS,

MACHINERY OILS AND AXLE GREASE.

AND DEALERS IN

Painters' and Printers' Materials Generally.

PRINTING INK

For Newspaper and Job Printing,

Of which this Book is a Specimen.

MANUFACTURED BY THE

BAYLIS MANUFACTURING CO.

MONTREAL.

The Citizens Accident Policies insure against General Death by Accident; and Death from Natural Causes,

First Month. **JANUARY—31 Days.** Begins on Friday.

MOON'S CHANGES.

PHASES	D.	*Halifax.* h. m.	*Quebec.* h. m.	*Montreal.* h. m.	*Toronto.* h. m.	*Winnipeg* h. m.
New Moon..	5	8 29a.m.	2 59a.m.	2 49a.m.	2 26a.m.	1 15a.m.
First Quar..	13	8 10a.m.	7 40a.m.	7 30a.m.	7 07a.m.	5 56a.m.
Full Moon..	20	3 30a.m.	3 00a.m.	2 50a.m.	2 27a.m.	1 16a.m.
Last Quar...	26	9 17p.m.	8 47p.m.	8 37p.m.	8 14p.m.	7 03p.m.

DAY. W.	DAY. M.	ANNIVERSARIES, EVENTS, &c.	MONTREAL. SUN rises.	SUN sets.	MOON. rises.	MOON. sets.
			h. m.	h. m.	h. m.	h. m.
F	1	*Circumcision*	7 41	4 26	Morn	Eve
S	2	Gen. Wolfe born, 1727	7 41	4 27	4 59	2 50
Su	3	2nd SUNDAY AFTER CHRISTMAS.	7 41	4 28	6 00	3 27
M	4	West Indies discovered, 1492	7 41	4 29	7 01	4 17
Tu	5	Duke of York died 1827	7 41	4 30	8 01	5 11
W	6	*Epiphany*	7 40	4 31	9 58	6 11
Th	7	Calais taken, 1558	7 40	4 32	10 54	7 13
F	8	Insurrection at Red River, 1870	7 40	4 33	11 47	8 17
S	9	Napoleon III. died, 1873	7 40	4 34	Eve.	9 23
Su	10	1st SUNDAY AFTER EPIPHANY	7 39	4 35	0 37	10 34
M	11	Dean Alford died, 1871	7 39	4 36	1 22	11 45
Tu	12	Coronation of Queen Elizabeth, 1559	7 39	4 37	2 04	Morn
W	13	Vancouver ceded to H. B. Co., 1849	7 38	4 38	2 42	0 55
Th	14	Halley, Astronomer, died, 1742	7 38	4 39	3 19	2 01
F	15	Trinity College, Tor., opened, 1852	7 37	4 40	3 51	2 59
S	16	Battle of Corunna, 1809	7 37	4 41	4 22	3 40
Su	17	2nd SUNDAY AFTER EPIPHANY	7 36	4 43	4 53	4 23
M	18	German Empire proclaimed, 1871	7 36	4 44	5 23	4 58
Tu	19	Gen. Lee born, 1807	7 35	4 46	5 58	5 28
W	20	First Parliament, Prov. Que, 1869	7 34	4 47	6 38	5 57
Th	21	Battle Isandula, 1879	7 33	4 49	7 22	6 25
F	22	Duke of Kent died, 1820	7 32	4 51	8 18	6 52
S	23	Duke of Edinburgh married, 1874	7 32	4 53	9 19	7 20
Su	24	3rd SUNDAY AFTER EPIPHANY	7 31	4 55	10 23	7 49
M	25	Princess Royal married, 1858	7 30	4 56	11 29	8 21
Tu	26	Gen. Gordon kil'd at Khartoum, 1885	7 29	4 57	Morn	8 55
W	27	Ottawa named seat of Gov., 1858	7 28	4 58	0 36	9 35
Th	28	Capitulation of Paris, 1871	7 27	4 59	1 44	10 20
F	29	George III. of England died, 1820	7 25	5 01	2 50	11 10
S	30	Execution of Charles I., 1649	7 24	5 03	3 53	Eve.
Su	31	4th SUNDAY AFTER EPIPHANY	7 23	5 05	4 54	1 04

COMMERCIAL UNION

ASSURANCE COMPANY,

Head Office, 19 & 20 Cornhill, London.

CAPITAL - - $12,500,000

Funds in hand and Invested, over - $11,000,000
Uncalled Capital, - - - - - $11,250,000
Total net annual income, exceeds - $6,000,000

BRANCH OFFICE FOR EASTERN CANADA:

64 ST. FRANCOIS XAVIER ST., COR HOSPITAL ST.

MONTREAL.

FIRE DEPARTMENT.

Insurance granted upon Dwelling Houses and Mercantile Risks, including Mills and Manufactories and their contents, at REASONABLE RATES.

LIFE DEPARTMENT.

Terms Liberal.—Rates Moderate—Security Perfect—Bonuses large, having heretofore averaged over 25 per cent. of Premiums paid.

FRED. COLE,

General Agent for Eastern Canada.

Second Month.

FEBRUARY—28 Days.

Begins on Monday

MOON'S CHANGES.

PHASES.	D.	*Halifax.* h. m.	*Quebec.* h. m.	*Montreal.* h. m.	*Toronto.* h. m.	*Winnipeg* h. m.
New Moon..	3	11 00p.m.	10 30p.m.	10 20p.m.	9 57p.m.	8 46p.m.
First Quar..	11	10 32p.m.	10 02p.m.	9 52p.m.	9 29p.m.	8 18p.m.
Full Moon ..	18	2 01p.m.	1 31p.m.	1 20p.m.	0 58p.m.	11 47a.m.
Last Quar...	25	0 57p.m.	0 27p.m.	0 17p.m.	11 54a.m.	10 43a.m.

DAY. W.	DAY. M.	ANNIVERSARIES, EVENTS, &c.	MONTREAL. SUN rises. h. m.	SUN sets. h. m.	MOON. rises. h. m.	MOON. sets. h. m.
M	1	*St. Ignatius and St. Bridget*.....	7 22	5 06	Morn	Eve.
Tu	2	*Candlemass*	7 20	5 08	5 56	3 17
W	3	Spanish Inquisition abolished, 1813.	7 19	5 09	6 50	4 28
Th	4	Fort Nicholas destroyed, 1856.....	7 18	5 11	7 53	5 40
F	5	Thomas Carlyle died, 1881.....	7 17	5 12	8 49	6 52
S	6	Charles II. died, 1685.....	7 16	5 14	9 42	8 05
Su	7	5th SUNDAY AFTER EPIPHANY	7 14	5 15	10 32	9 19
M	8	Earl Mayo assassinated, 1872.....	7 13	5 17	11 17	10 31
Tu	9	Canada ceded to Britain, 1763	7 12	5 18	11 59	11 41
W	10	Queen Victoria married, 1840.....	7 10	5 19	Eve	Morn
Th	11	Union of U. & L. Canada, 1841.....	7 09	5 21	0 37	0 48
F	12	Lady Jane Grey beheaded, 1555....	7 07	5 22	1 14	1 48
S	13	English Revolution, 1688.....	7 06	5 24	1 46	2 40
Su	14	6th SUNDAY AFTER EPIPHANY	7 04	5 25	2 17	3 25
M	15	(14) *St. Valentine*.....	7 02	5 27	2 48	4 03
Tu	16	Dr. Kane died, 1857.....	7 01	5 28	3 18	4 37
W	17		6 59	5 30	3 53	5 07
Th	18	Canada settled by French, 1534.....	6 58	5 31	4 32	5 39
F	19	Sir William Napier died, 1860.....	6 56	5 33	5 16	6 07
S	20	Napoleon escaped from Elba, 1815..	6 54	5 34	6 12	6 37
Su	21	SEPTUAGESIMA SUNDAY.....	6 53	5 36	7 13	7 05
M	22	Third French Revolution, 1848	6 51	5 37	8 17	7 36
Tu	23	Sir Joshua Reynolds died, 1792.....	6 50	5 39	9 23	8 10
W	24	Peace between Prussia & France 1871	6 48	5 40	10 30	8 50
Th	25	Sir Christopher Wren died, 1723 ...	6 47	5 41	11 38	9 35
F	26	Victor Hugo born, 1802	6 45	5 43	Morn	10 25
S	27	Longfellow born, 1807....	6 43	5 45	0 44	11 19
Su	28	SEXAGESIMA SUNDAY.....	6 41	5 47	1 47	Eve

CITIZENS INSURANCE COMPANY.—Before travelling, pro-
for $8,000 death, and $15 per week if disabled. Costs

THE

ABC

RAILWAY & STEAMBOAT

TRAVELLERS' GUIDE.

PUBLISHED MONTHLY.

SUBSCRIPTION: ONE DOLLAR A YEAR.

J. THEO. ROBINSON,

PUBLISHER.

CANADA PAPER CO'Y.

(LIMITED.)

PAPER-MAKERS

— AND —

WHOLESALE STATIONERS,

578, 580 and 582 Craig Street,

MONTREAL.

eure a General Accident Ticket in the "Citizens"; insures 25c. a day, or $4.50 for 30 days. Agents everywhere.

Third Month, **MARCH—31 Days.** Begins on Monday.

MOON'S CHANGES.

PHASES.	D.	*Halifax.* h. m.	*Quebec.* h. m.	*Montreal.* h. m.	*Toronto.* h. m.	*Winnipeg* h. m.
New Moon..	5	5 50p.m.	5 20p.m.	5 10p.m.	4 47p.m.	3 36p.m.
First Quar.	13	9 03a.m.	8 33a.m.	8 23a.m.	8 00a.m.	6 49a.m.
Full Moon	19-20	0 22a.m.	11 52p.m.	11 42p.m.	11 19p.m.	10 08p.m.
Last Quar...	25	6 30a.m.	6 00a.m.	5 50a.m.	5 27a.m.	4 16a.m.

DAY. W.	DAY. M.	ANNIVERSARIES, EVENTS, &c.	MONTREAL. SUN rises. h. m.	SUN sets. h. m.	MOON. rises. h. m.	MOON. sets. h. m.
M	1	*St David*	6 40	5 48	Morn	Eve.
Tu	2	Pope Leo XIII born 1810	6 38	5 49	3 10	2 32
W	3	Peace of St. Stephano signed 1878	6 37	5 50	4 07	3 43
Th	4	Scott murdered at Fort Garry 1870	6 35	5 51	5 00	4 55
F	5	Correggio, painter, died 1534	6 33	5 53	5 57	6 07
S	6	Artemus Ward died 1867	6 31	5 54	6 53	7 20
Su	7	QUINQUAGESIMA (SHROVE) SUNDAY.	6 29	5 55	7 46	8 34
M	8	Battle of Aboukir 1801	6 27	5 58	8 35	9 46
Tu	9	*Shrove Tuesday*	6 25	6 00	9 50	10 56
W	10	*Ash Wednesday*	6 23	6 01	10 02	Morn
Th	11	First daily Newspaper in Eng 1702.	6 21	6 02	10 40	0 08
F	12	*Gregory, Bishop and Martyr*	6 19	6 03	11 17	1 03
S	13	Alexander II. of Russia assntd. 1881	6 17	6 05	11 49	1 55
Su	14	QUADRAGESIMA SUNDAY	6 15	6 06	Eve	2 30
M	15	First Manitoban Parliament 1871	6 13	6 07	0 20	3 08
Tu	16	French Prince Imperial born 1856	6 11	6 08	0 51	3 42
W	17	*St. Patrick*	6 09	6 10	1 21	4 13
Th	18	Princess Louise born 1848	6 07	6 11	1 56	4 42
F	19	*St. Joseph*	6 06	6 13	2 35	5 09
S	20	Sir Isaac Newton died 1727	6 04	6 14	3 19	5 39
Su	21	2nd SUNDAY IN LENT	6 02	6 15	4 15	6 08
M	22	William I. of Prussia born 1797	6 00	6 16	5 15	6 39
Tu	23	Treaty of Vienna, 1815	5 58	6 18	6 16	7 14
W	24	Queen Elizabeth died 1603	5 56	6 19	7 20	7 53
Th	25	*Annunciation*	5 54	6 20	8 25	8 36
F	26	Bank of England incorporated 1694.	5 52	6 21	9 31	9 15
S	27	War with Russia declared 1854	5 50	6 23	10 35	10 09
Su	28	3rd SUNDAY IN LENT	5 48	6 24	11 38	11 07
M	29	Swedenborg died 1772	5 47	6 25	Morn	Eve.
Tu	30	Treaty of Peace, Paris, 1856	5 45	6 26	0 39	1 13
W	31	Charlotte Brontë died 1855	5 45	6 27	1 40	2 21

CITIZENS INSURANCE COMPANY OF CANADA.—New
icy offers advantages hitherto unapproached in either

TEES & CO.

300 ST. JAMES STREET,

MONTREAL.

200 STYLES DESKS.

30 Patterns Revolving Book-Cases.

Office, Parlor and School

DESKS.

FEATURE—The "Citizens" Combined Accident and Life Pol-
Accident or Life Assurance. Agents everywhere.

Fourth Month.

APRIL—30 Days.

Begins on Thursday'

MOON'S CHANGES.

PHASES.	D.	Halifax.	Quebec.	Montreal.	Toronto.	Winnipeg.
		h. m.	h. m.	h. m.	h. m.	h. m.
New Moon..	4	10 16a.m.	9 46a.m.	9 36a.m.	9 13a.m.	8 02a.m.
First Quar..	11	4 30p.m.	4 00p.m.	3 49p.m.	3 27p.m.	2 16p.m.
Full Moon..	18	10 45a.m.	10 15a.m.	10 04a.m.	9 42a.m.	8 31a.m.
Last Quar...	25-6	0 51a.m.	0 31a.m.	0 21a.m.	11 58p.m.	10 47p.m.

DAY. W.	DAY. M.	ANNIVERSARIES, EVENTS, &c.	MONTREAL. SUN rises.	SUN sets.	MOON rises.	MOON sets.
			h. m.	h. m.	h. m.	h. m.
Th	1	*All Fool's Day*	5 41	6 28	Morn	Eve
F	2	Richard Cobden died 1865	5 39	6 29	3 10	4 42
S	3	Washington Irving born 1783	5 37	6 31	4 06	5 55
Su	4	4th SUNDAY IN LENT	5 35	6 32	5 11	7 10
M	5	Canada discovered 1499	5 33	6 33	6 03	8 25
Tu	6	*Old Lady Day*	5 31	6 34	6 51	9 35
W	7	Prince Leopold born 1853	5 29	6 35	7 36	10 42
Th	8	Hudson's Bay Co. established 1602.	5 27	6 37	8 19	11 42
F	9	Lord Bacon died 1626	5 25	6 38	9 00	Morn
S	10	Catholic Emancipation Act 1829	5 24	6 39	9 39	0 34
Su	11	5th SUNDAY IN LENT	5 22	6 40	10 13	1 19
M	12	Prince Frederick of Prussia born 1366	5 20	6 42	10 45	1 57
Tu	13	Magdala stormed 1868	5 19	6 43	11 17	2 31
W	14	Princess Beatrice born 1857	5 17	6 45	11 49	3 02
Th	15	(14) President Lincoln shot 1865	5 15	6 46	Eve	3 31
F	16	Battle of Culloden 1746	5 13	6 47	0 50	3 58
S	17	Benjamin Franklin died 1790	5 11	6 48	1 34	4 28
Su	18	PALM SUNDAY	5 10	6 50	2 30	4 57
M	19	Lord Byron died 1824	5 08	6 51	3 30	5 28
Tu	20	Napoleon III. born 1808	5 07	6 52	4 31	6 03
W	21	Bishop Heber born 1783	5 05	6 53	5 35	6 42
Th	22	*Maundy Thursday*	5 03	6 54	6 40	7 25
F	23	*Good Friday*	5 02	6 56	7 46	8 14
S	24	(23) *St. George's Day*	5 00	6 57	8 50	9 08
Su	25	EASTER SUNDAY	4 59	6 58	9 53	10 06
M	26	Princess Alice born 1843	4 57	6 59	10 54	11 07
Tu	27	Great Fire at St. John N.B. 1874	4 56	7 01	11 55	Eve
W	28	Mutiny of the Bounty 1789	4 56	7 02	Morn	1 20
Th	29	War with France declared, 1803	4 52	7 04	0 55	2 30
F	30	London University founded 1827	4 50	7 05	0 54	

THE CITIZENS INSURANCE COMPANY OF CANADA has an established record

CAMPBELL'S

QUININE WINE

AN INVIGORATING AGREEABLE AND GENTLY STIMULATING TONIC

DIRECTIONS: A WINE GLASS FULL THREE TIMES A DAY BEFORE MEALS

CINCHONA

A specific in cases of Dyspepia, Loss of Appetite, Nervous Debility, Slow Digestion, and a certain preventative of Fever and Ague.

PREPARED ONLY AT THE

MEDICAL HALL.

MONTREAL.

been twenty-two years in successful business, and has for honorable dealings.

Fifth Month.

MAY—31 Days.

Begins on Saturday

MOON'S CHANGES.

PHASES.	D.	*Halifax.* h. m.	*Quebec.* h. m.	*Montreal.* h. m.	*Toronto.* h. m.	*Winnipeg* h. m.
New Moon..	3-4	11 28p.m.	10 58p.m.	10 48p.m.	10 25p.m.	9 14p.m.
First Quar..	10	10 06p.m.	9 36p.m.	9 26p.m.	9 03p.m.	7 52p.m.
Full Moon..	17	9 33p.m.	9 03p.m.	8 52p.m.	8 30p.m.	7 19p.m.
Last Quar...	25	7 22p.m.	6 51p.m	6 41p.m.	6 19p.m.	5 08p.m.

DAY. W.	DAY. M.	ANNIVERSARIES, EVENTS, &c.	MONTREAL. SUN rises. h. m.	SUN sets. h. m.	MOON rises. h. m.	MOON sets. h. m.
S	1	*St. Philip and St. James*	4 49	7 06	Morn	Eve
Su	2	LOW SUNDAY	4 47	7 07	2 55	6 07
M	3	Jamaica discovered, 1495	4 46	7 09	3 45	7 01
Tu	4	Siege of Quebec raised, 1776	4 44	7 10	4 57	8 15
W	5	Napoleon I. died 1821	4 43	7 11	5 45	9 25
Th	6	Lord Cavendish assassinated 1882	4 42	7 12	6 30	10 32
F	7	Lord Brougham died 1868	4 40	7 13	7 13	11 32
S	8	John Stewart Mill died 1873	4 39	7 15	7 54	Morn
Su	9	2nd SUNDAY AFTER EASTER	4 37	7 16	8 33	0 24
M	10	Mutiny in India 1857	4 36	7 17	9 07	1 09
Tu	11	Sir I. F. W. Herschel died 1871	4 34	7 18	9 39	1 48
W	12	Passage of the Douro 1809	4 33	7 19	10 11	2 23
Th	13	Vaccination introduced 1796	4 32	7 21	10 43	2 54
F	14	Drummond Coal Mine Explos'ns 1873	4 31	7 22	11 17	3 21
S	15	Louis Riel captured 1885	4 30	7 23	11 54	3 46
Su	16	3rd SUNDAY AFTER EASTER	4 29	7 24	Eve	4 13
M	17	Dr. Jenner born 1749	4 28	7 25	1 35	4 43
Tu	18	Montreal (Ville Marie) founded 1642	4 27	7 26	2 48	5 15
W	19	Trial by Jury instituted in Eng. 1270.	4 26	7 27	3 53	5 50
Th	20	Sir George E. Cartier died 1873	4 25	7 28	5 00	6 28
F	21	Riot at Montreal, 1832	4 24	7 29	6 07	7 09
S	22	Victor Hugo died 1885	4 23	7 30	7 15	7 56
Su	23	4th SUNDAY AFTER EASTER	4 22	7 31	9 21	8 50
M	24	Birth of Queen Victoria 1819	4 21	7 32	10 24	9 46
Tu	25	Princess Helena born 1846	4 20	7 33	11 25	10 44
W	26	*Augustine, Bishop*	4 19	7 34	Morn	11 46
Th	27	Chief Poundmaker surrendered 1885.	4 19	7 35	0 25	Eve
F	28	Great Fire at Quebec 1845	4 18	7 36	1 20	258
S	29	Monarchy restored in Eng. 1660	4 18	7 37	2 01	407
Su	30	ROGATION SUNDAY	4 17	7 38	2 50	5 19
M	31	Chalmers died 1847	4 16	7 39	3 25	6 35

CITIZENS INSURANCE COMPANY, ACCIDENT BRANCH.—
terms made with large factories.

The Unabridged has **3000** more Words in its vocabulary than are found in any other Am. Dict'y and nearly 3times the number of Engravings.

WEBSTER

In various Styles of Binding, with and without Patent Index.

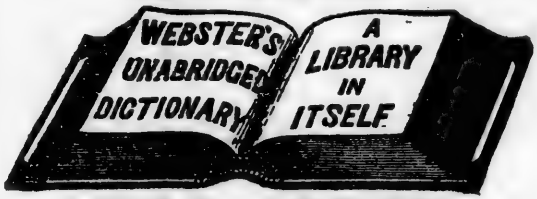

JUST ADDED

A NEW PRONOUNCING

GAZETTEER

OF THE WORLD,

Containing over 25,000 Titles, describing the Countries, Cities, Towns, and Natural Features of every part of the Globe.

G. & C. MERRIAM & CO., Pub'rs, Springfield, Mass.

Its brief **Biographical Dictionary** (nearly **10,000** names) is a valuable feature.
Best Dictionary of the language.—*London Times.*

DRYSDALE S

Book & Stationery Warehouse.

WILLIAM DRYSDALE & CO.,

BOOKSELLERS,

Stationers & Periodical Agents,

232 St. James Street,

MONTREAL.

Bill and Postage Stamps. Office Stationery, Full Assortment

TELEPHONE No. 240 A.

WORKMEN'S RISKS.—Payable by the week or month, special No medical examination required.

Sixth Month. **JUNE—30 Days.** Begins on Tuesday.

MOON'S CHANGES.

PHASES.	D.	*Halifax.* h. m.	*Quebec.* h. m.	*Montreal.* h. m.	*Toronto.* h. m.	*Winnipeg* h. m.
New Moon..	2	9 41a.m.	9 11a.m.	9 01a.m.	8 38a.m.	7 27a.m.
First Quar..	9	3 14a.m.	2 42a.m.	2 32a.m.	2 11a.m.	1 00a.m.
Full Moon..	16	9 24a.m.	8 54a.m.	8 44a.m.	8 21a.m.	7 10a.m.
Last Quar..	24	0 20p.m.	11 50a.m.	11 40a.m.	11 17a.m.	10 06a.m.

DAYS. W.	DAYS. M.	ANNIVERSARIES, EVENTS, &c	MONTREAL. SUN. rises. h. m.	SUN. sets. h. m.	MOON rises. h. m.	MOON sets. h. m.
Tu	1	Prince Imperial of France killed 1879	4 16	7 40	Morn	Eve.
W	2	Battle of Ridgeway 1866	4 15	7 41	4 03	9 04
Th	3	*Ascension*	4 14	7 42	4 49	10 11
F	4	George III born 1738	4 14	7 43	5 31	11 12
S	5	1st meeting Corp'n of Montreal 1833.	4 13	7 44	6 09	Morn
Su	6	SUNDAY AFTER ASCENSION	4 13	7 44	6 46	0 04
M	7	Reform Bill passed 1832	4 12	7 45	7 21	0 49
Tu	8	Gladstone Gov't defeated 1885	4 12	7 45	7 53	1 27
W	9	Charles Dickens died 1870	4 12	7 46	8 24	2 01
Th	10	First Council of Nice 312	4 12	7 46	8 56	2 32
F	11	*St. Barnabas*	4 11	7 47	9 30	3 01
S	12	William Collins, poet, died 1759	4 11	7 47	10 07	3 28
Su	13	WHIT SUNDAY	4 11	7 48	10 48	3 58
M	14	Battle of Marengo 1800	4 11	7 49	11 37	4 27
Tu	15	Magna Charta signed 1215	4 11	7 49	Eve	4 58
W	16	Pope Pius IX elected 1846	4 11	7 50	1 37	5 33
Th	17	John Wesley born 1703	4 11	7 50	2 42	6 12
F	18	Battle of Waterloo 1815	4 11	7 51	3 49	6 55
S	19	William IV. of Engd died 1837	4 11	7 51	4 56	7 44
Su	20	TRINITY SUNDAY. AC. Q. VICTORIA	4 11	7 51	6 04	8 38
M	21	Longest Day	4 11	7 51	7 10	9 36
Tu	22	Battle of Vittoria 1813	4 12	7 52	8 13	10 37
W	23	Teleg'h com. between Engd & Ind.'70	4 12	7 52	9 14	11 42
Th	24	*St John the Baptist. Corpus Christi.*	4 12	7 52	10 14	Eve
F	25	Battle of Bannockburn 1314	4 13	7 52	11 13	1 00
S	26	George IV. of Engd. died 1830	4 13	7 52	Morn	2 11
Su	27	1st SUNDAY AFTER TRINITY	4 14	7 52	0 10	3 2[illegible]
M	28	Queen Victoria crowned 1838	4 14	7 52	1 05	4 39
Tu	29	*St Peter and St Paul*	4 15	7 52	1 54	5 54
W	30	Rome occupied by the French 1849	4 15	7 51	2 40	7 04

THE CITIZENS INSURANCE CO.—$122,000 deposited with Canadian Government for special security of policy holders.

EAGLE FOUNDRY.

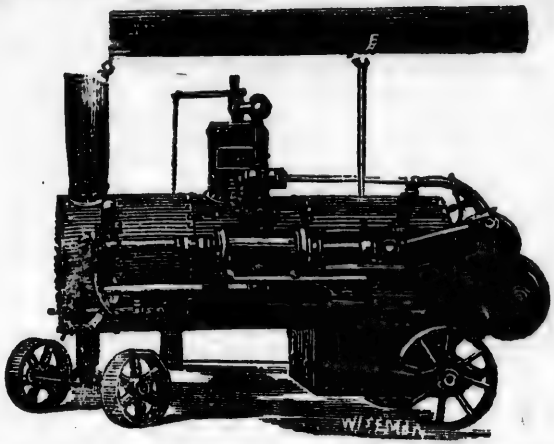

GEORGE BRUSH,

14 to 34

King and Queen Streets, Montreal.

Maker of

STEAM ENGINES,

Steam Boilers, Hoisting Engines, Steam Pumps, Circular Saw Mills, Bark Mills, Water Wheels, Mill Gearing, Hangers and Pulleys, Hand and Power Hoists for Warehouses, &c., &c.

ALSO, SOLE MANUFACTURER OF

BLAKE'S "CHALLENGE" STONE BREAKER,

Baragwanath Patent Feed Water Heater,

AND AGENT FOR

"Water's" Perfect Steam Engine Governors, and "Heald & Sisco's Centrifugal Pumps."

THE CITIZENS INSURANCE COMPANY.—Fire, Life and Accident.—Capital $1,188,000.

Seventh Month.

JULY—31 Days.

Begins on Thursday.

MOON'S CHANGES.

PHASES.	D.	*Halifax.*	*Quebec.*	*Montreal.*	*Toronto.*	*Winnipeg*
		h. m.	h. m.	h. m.	h. m.	h. m.
New Moon..	1	6 02p.m.	5 32p.m.	5 22p.m.	4 49p.m.	3 38p.m.
First Quar .	8	9 04a.m.	8 34a.m.	8 23a.m.	8 01a.m.	6 50a.m.
Full Moon..	15	10 54a.m.	10 24a.m.	10 15a.m.	9 51a.m.	8 40a.m.
Last Quar...	24	3 07a.m.	2 37a.m.	2 27a.m.	2 04a.m.	1 53a.m.
New Moon..	30-1	1 11a.m.	0 41a.m.	0 31a.m	0 08a.m.	10 57p.m.

DAY. W.	DAY. M.	ANNIVERSARIES, EVENTS, &c.	MONTREAL SUN rises.	SUN sets.	MOON rises.	MOON sets.
			h. m.	h. m.	h. m.	h. m.
Th	1	DOMINION DAY	4 16	7 51	Morn	Eve
F	2	General Garfield shot 1881	4 16	7 51	4 35	9 11
S	3	Quebec founded 1608	4 17	7 51	5 12	10 03
Su	4	2nd SUNDAY AFTER TRINITY	4 17	7 50	5 47	10 48
M	5	Battle of Stoney Creek 1813	4 18	7 50	6 19	11 27
Tu	6	Battle of Chippewa 1814	4 19	7 49	6 50	Morn
W	7	John Huss burnt 1415	4 19	7 49	7 22	0 02
Th	8	Great fire at Montreal 1852	4 20	7 48	7 56	0 33
F	9	Cholera in Montreal 1834	4 21	7 48	8 33	1 00
S	10	London Bridge burnt 1212	4 22	7 48	9 14	1 25
Su	11	3rd SUNDAY AFTER TRINITY	4 23	7 47	10 03	1 52
M	12	Crimea evacuated by English 1856	4 23	7 46	11 01	2 22
Tu	13	George Stephenson died 1848	4 24	7 45	Eve	2 54
W	14	Bastille destroyed 1789	4 25	7 44	1 16	3 29
Th	15	*St. Swithin*	4 26	7 44	2 26	4 07
F	16	First train Montreal to Portland 1853	4 27	7 43	3 36	4 48
S	17	War bet'n France & Prussia 1870	4 28	7 42	4 45	5 25
Su	18	4th SUNDAY AFTER TRINITY	4 29	7 41	5 52	6 19
M	19	Bishop Wilberforce died 1873	4 30	7 40	6 56	7 15
Tu	20	Revolution in Spain 1856	4 31	7 39	7 57	8 13
W	21	Battle of Bull's Run, 1861	4 32	7 38	8 57	9 15
Th	22	*St. Mary Magdalene*	4 33	7 37	9 55	10 20
F	23	Princess Beatrice married 1885	4 34	7 36	10 51	11 27
S	24	(23) General Grant died 1885	4 35	7 35	11 45	Eve
Su	25	5th SUNDAY AFTER TRINITY	4 36	7 34	Morn	1 38
M	26	*St Anne*	4 37	7 33	0 36	2 54
Tu	27	Battle of Talavera 1809	4 38	7 32	1 32	4 11
W	28	Sir Moses Montefiore died 1885	4 39	7 31	2 35	5 23
Th	29	Battle of Beylau 1832	4 40	7 30	3 05	6 30
F	30	First English newspaper 1588	4 41	7 29	3 45	7 01
S	31	Gray died 1771	4 42	7 29	4 50	7 5[illegible]

JOHNSTON'S FLUID BEEF.

LYMAN'S

STANDARD BLUE-BLACK

WRITING FLUID

— AND —

COPYING INK.

ARE

Scientifically

Prepared.

ARE

Warranted to be

Permanent

in Color, and

Free Flowing,

DO NOT CORRODE THE PEN.

Handsomely put up in English Stoneware Bottles;

QUARTS, PINTS, HALF PINTS AND QUARTER PINTS,

IMPERIAL MEASURE.

A Liberal Discount to the Trade.

PREPARED ONLY BY

LYMAN, SONS & CO.,

MONTREAL.

Absolute non-forfeiture of Policy for Accidents, happening more hazardous classification than that paid for.

Eighth Month.

AUGUST—31 Days.

Begins on Sunday.

MOON'S CHANGES.

PHASES.	D.	*Halifax.* h. m.	*Quebec.* h. m.	*Montreal.* h. m.	*Toronto.* h. m.	*Winnipeg* h. m.
First Quar..	6	4 52p.m.	4 22p.m.	4 12p.m.	3 49p.m.	2 38p.m.
Full Moon..	14	2 10p.m.	1 40p.m.	1 30p.m.	1 07p.m.	11 56a.m.
Last Quar...	22	3 27p.m.	2 57p.m.	2 47p.m.	2 24p.m.	1 13p.m.
New Moon..	29	8 39a.m.	8 09a.m.	8 00a.m	7 36a.m.	6 25a.m.

DAY. W.	DAY. M.	ANNIVERSARIES, EVENTS, &c.	MONTREAL. SUN rises. h. m.	SUN sets. h. m.	MOON rises. h. m.	MOON sets. h. m.
Su	1	6th SUNDAY AFTER TRINITY	4 43	7 28	Morn	Eve.
M	2	Battle of Sedan 1870	4 45	7 26	5 51	9 23
Tu	3	Sir R. Arkwright died 1792	4 46	7 25	6 22	9 59
W	4	Canning died 1827	4 47	7 24	6 55	10 31
Th	5	Capture of Cabul 1840	4 48	7 23	7 31	11 00
F	6	Duke of Edinburgh born 1844	4 50	7 21	8 10	11 29
S	7	1st Atlantic telegraph commen. 1857	4 51	7 19	8 58	11 57
Su	8	7th SUNDAY AFTER TRINITY	4 52	7 18	9 48	Morn
M	9	Isaak Walton born 1593	4 53	7 16	10 46	0 26
Tu	10	*St. Lawrence*	4 54	7 14	11 52	0 58
W	11	Battle of Lake Champlain 1814	4 56	7 13	Eve	1 33
Th	12	Lord Castlereagh died 1822	4 57	7 11	2 11	2 11
F	13	*Old Lammas Day*	4 58	7 09	3 21	2 53
S	14	Sir Colin Campbell died 1863	4 59	7 08	4 30	3 40
Su	15	8th SUNDAY AFTER TRINITY	5 00	7 07	5 37	4 32
M	16	Gas light first introduced 1807	5 02	7 06	6 41	5 29
Tu	17	Frederick the Great died 1786	5 03	7 04	7 42	6 28
W	18	Sir Francis Hincks died 1885	5 04	7 02	8 42	7 30
Th	19	1st steamb't ran Lachine Rapids 1840	5 05	7 00	9 40	8 36
F	20	Prince of Wales at Quebec 1860	5 06	6 58	10 36	9 43
S	21	*St Francis de Sales*	5 08	6 56	11 37	10 53
Su	22	9th SUNDAY AFTER TRINITY	5 09	6 54	Morn	Eve
M	23	Wallace, Scottish hero, died 1305	5 10	6 52	0 24	1 20
Tu	24	*St. Bartholomew*	5 11	6 51	1 15	2 35
W	25	James Watt died 1819	5 12	6 49	2 01	3 46
Th	26	Prince Albert born 1819	5 14	6 48	2 44	4 52
F	27	Algiers bombarded 1816	5 15	6 46	3 22	5 23
S	28	*St. Augustine*	5 16	6 44	4 01	6 08
Su	29	10th SUNDAY AFTER TRINITY	5 17	6 42	4 33	7 15
M	30	Dr. Paley born 1743	5 18	6 [illegible]	5 06	8 25
Tu	31	John Bunyan died 1688	5 20	6 40	5 45	9 38

JOHNSTON'S FLUID BEEF.

22ND YEAR.—"THE BEST IS THE CHEAPEST"—22ND YEAR.
Accidents, Railway Accidents, Personal Injuries,

THE ABC RAILWAY & STEAMBOAT GUIDE

is always on time; has the latest Time Table corrections from official sources; is the most popular Guide published in Canada, and has a larger subscription list and sale than any other Guide published in the Dominion. No Traveller should be without it. Single copies only Ten cents. Subscription only One Dollar a year. Published monthly by

J. THEO. ROBINSON,
52 ST. FRANCOIS XAVIER STREET,
MONTREAL.

The Citizens Accident Policies insure against General Death by Accident; and Death from Natural Causes,

Ninth Month. **SEPTEMBER—30 Days.** Begins on Wednesday.

MOON'S CHANGES.

PHASES.	D.	*Halifax.*	*Quebec.*	*Montreal.*	*Toronto.*	*London.*
		h. m.	h. m.	h. m.	h. m.	h. m.
First Quar..	5	3 41a.m.	3 11a.m.	3 01a.m.	2 38a.m.	1 27a.m.
Full Moon..	13	6 36a.m.	6 06a.m.	5 56a.m.	5 33a.m.	4 22a.m.
Last Quar..	20-1	1 41a.m.	1 11a.m.	1 00a.m.	0 38a.m.	11 27p.m.
New Moon..	27	5 04p.m.	4 34p.m.	4 23p.m.	4 01p.m.	2 50p.m.

DAY. W.	DAY. M.	ANNIVERSARIES, EVENTS, &c.	MONTREAL. SUN. rises.	SUN. sets.	MOON rises.	MOON sets.
			h. m.	h. m.	h. m.	h. m.
W	1	*St. Giles*	5 21	6 39	Morn	Eve.
Th	2	Great fire at London 1666	5 22	6 37	7 23	11 02
F	3	Oliver Cromwell died 1658	5 23	6 35	8 21	Moon
S	4	Hudson River discovered 1609	5 24	6 33	9 27	0 07
Su	5	11th SUNDAY AFTER TRINITY	5 26	6 31	10 36	1 18
M	6	Stratford Jubilee 1769	5 27	6 29	11 46	2 24
Tu	7	Dr. Johnson born 1709	5 28	6 27	Eve	3 25
W	8	*Nativity of Virgin Mary*	5 29	6 25	2 05	4 20
Th	9	Sebastopol taken 1855	5 30	6 24	3 12	5 08
F	10	Mungo Park born 1771	5 32	6 22	4 16	5 49
S	11	Battle of Delhi 1803	5 33	6 20	5 17	6 25
Su	12	12th SUNDAY AFTER TRINITY	5 34	6 18	6 17	6 58
M	13	General Wolfe died 1759	5 35	6 16	7 15	7 28
Tu	14	Duke of Wellington died 1852	5 36	6 14	8 11	7 58
W	15	Brunel, civil engineer, died 1859	5 38	6 12	9 05	8 27
Th	16	New York taken 1776	5 39	6 10	9 56	8 57
F	17	Montgomery before St. Johns 1775	5 40	6 08	10 42	9 29
S	18	Battle of Alma 1854	5 41	6 06	11 25	10 04
Su	19	13th SUNDAY AFTER TRINITY	5 42	6 04	Morn	10 43
M	20	Siege of Paris began 1870	5 44	6 02	0 03	11 26
Tu	21	*St Matthew*	5 45	6 00	0 48	Eve
W	22	Virgil, Latin poet 19 B.C.	5 46	5 58	1 38	1 03
Th	23	Battle of Assaye 1803	5 47	5 56	2 33	2 00
F	24	Dean Milman died 1868	5 48	5 54	3 13	3 00
S	25	(26) Lucknow relieved 1857	5 50	5 53	3 53	4 02
Su	26	14th SUNDAY AFTER TRINITY	5 51	5 51	4 46	5 08
M	27	Strasbourg capitulated 1870	5 52	5 49	5 23	6 15
Tu	28	Sir Thomas Biddulph died 1878	5 53	5 47	6 02	7 25
W	29	*St. Michael,—Michaelmas Day*	5 55	5 45	6 47	8 39
Th	30	*St. Jerome*	5 56	5 43	7 40	9 52

JOHNSTON'S FLUID BEEF.

CITIZENS INSURANCE COMPANY, ACCIDENT BRANCH.—
ships under Annual Policies are granted

ROBERT MILLER, SON & CO.,

MANUFACTURING STATIONERS,

— AND —

WHOLESALE DEALERS IN SCHOOL AND MISCELLANEOUS BOOKS.

PAPERS, STATIONERY,

— AND —

PAPER HANGINGS.

Stephens' & Carters' INKS.

ESTERBROOK, MITCHELL,

GILLOTT'S

STEEL PENS.

PRINTING AND WRAPPING PAPERS,

PAPER BAGS.

TWINES AND SLATES.

Christmas and New Year Cards,

AN IMMENSE VARIETY FOR THE COMING SEASON,

GAGE & CO'S SCHOOL AND COLLEGE TEXT-BOOKS.

156 McGill Street, MONTREAL.

FOREIGN TRAVEL.—Permits to and from Europe in Steam-by this Company, Free of Charge.

Tenth Month.

OCTOBER—31 Days.

Begins on Friday.

MOON'S CHANGES.

PHASES.	D.	*Halifax.*	*Quebec.*	*Montreal.*	*Toronto.*	*Winnipeg*
		h. m.	h. m.	h. m.	h. m.	h. m.
First Quar..	4	6 19p.m.	5 49p.m.	5 39p.m.	5 16p.m.	4 05p.m.
Full Moon..	12	11 09p.m.	10 39p.m.	10 39p.m.	10 06p.m.	8 55p.m.
Last Quar...	20	10 26a.m.	9 56a.m.	9 46a.m.	9 33a.m.	8 12a.m.
New Moon..	27	3 01a.m.	2 31a.m.	2 21a.m.	1 58a.m.	0 47a.m.

DAY. W.	DAY. M.	ANNIVERSARIES, EVENTS, &c.	MONTREAL. SUN rises.	SUN sets.	MOON rises.	MOON sets.
			h. m.	h.m.	m. h.	h. m.
F	1	Peace of Amiens 1801	5 57	5 41	Morn	11 04
S	2	Arago, astronomer, died 1853	5 59	5 39	4 41	Morn
Su	3	15th SUNDAY AFTER TRINITY	6 00	5 37	10 47	0 14
M	4	First English Bible printed 1535	6 01	5 35	11 56	1 19
Tu	5	Battle of the Thames (Ont) 1813	6 03	5 34	Eve	2 17
W	6	Peace with United States 1783	6 04	5 32	2 15	3 12
Th	7	Edgar A. Poe, died 1849	6 05	5 30	3 22	3 58
F	8	Great fire in Chicago 1871	6 06	5 28	4 26	4 38
S	9	The Mackenzie ministry resig'd 1878.	6 08	5 26	5 29	5 13
Su	10	16th SUNDAY AFTER TRINITY	6 09	5 25	6 30	5 45
M	11	*Old Michaelmas Day*	6 11	5 23	7 30	6 35
Tu	12	Columbus discovered America 1492.	6 12	5 21	8 29	7 04
W	13	General Brock killed 1812	6 13	5 19	9 24	7 33
Th	14	Great Fire at Quebec 1866	6 15	5 17	10 18	8 03
F	15	1st Par. of U. Can. closed 1792	6 16	5 16	11 08	8 36
S	16	Lord Palmerston died 1865	6 18	5 14	11 53	9 11
Su	17	17th SUNDAY AFTER TRINITY	6 19	5 12	Morn	9 50
M	18	*St. Luke, Evangelist*	6 20	5 10	0 34	10 33
Tu	19	St. Alban's raid 1864	6 21	5 08	1 19	11 20
W	20	Sir Christopher Wren born 1632	6 23	5 07	2 09	Eve
Th	21	Battle of Trafalgar 1805	6 24	5 05	3 03	1 07
F	22	Australian telegraph line com. 1873.	6 25	5 03	3 51	1 46
S	23	Earl of Derby died 1869	6 26	5 01	4 25	2 07
Su	24	18th SUNDAY AFTER TRINITY	6 27	5 00	5 04	2 50
M	25	*St. Crispin*	6 28	4 58	5 39	3 25
Tu	26	Battle of Chateauguay 1812	6 31	4 57	6 10	4 10
W	27	G. T. R. opened to Toronto 1856	6 32	4 55	6 51	5 22
Th	28	*St Simon and St. Jude*	6 33	4 53	7 33	6 35
F	29	Battle of Fort Erie 1812	6 35	4 52	8 23	7 46
S	30	Tower of London burned 1841	6 36	4 50	9 24	8 53
Su	31	19th SUNDAY AFTER TRINITY	6 38	4 49	10 24	9 53

JOHNSTON'S FLUID BEEF.

CITIZENS INSURANCE COMPANY.—Before travelling, pro-
for $3,000 death, and $15 per week if disabled. Costs

DAWES & CO.

ESTABLISHED 1820.

India Pale Ale and XX Mild Ale.
No. 1 Strong Ale & Extra Stout Porter.

BREWERY, LACHINE, P.Q.

OFFICE 521 ST. JAMES STREET,

MONTREAL.

JOHN B. OWENS,

Sign and House Painter.

GRAINING, GILDING,

Whitewashing, Tinting, Paper Hanging,

&c., &c., &c.

ALL KINDS OF SIGNS MADE TO ORDER.

114 BLEURY STREET,

MONTREAL.

cure a General Accident Ticket in the "Citizens"; insures 25c. a day, or $4.50 for 30 days. Agents everywhere.

Eleventh Month.

NOVEMBER—30 Days.

Begins on Monday.

MOON'S CHANGES.

PHASES.	D.	Halifax.	Quebec.	Montreal.	Toronto.	Winnipeg
		h. m.	h. m.	h. m.	h. m.	h. m.
First Quar..	3	0 41p.m.	0 11p.m.	0 01p.m.	11 48a.m.	10 37a.m.
Full Moon..	11	2 52p.m.	2 22p.m.	2 12p.m.	1 49p.m.	0 38p.m.
Last Quar..	18	6 26p.m.	5 56p.m.	5 46p.m.	5 23p.m.	4 12p.m.
New Moon..	25	3 04p.m.	2 34p.m.	2 24p.m.	2 01p.m.	0 50p.m.

DAY. W.	DAY. M.	ANNIVERSARIES, EVENTS, &c.	MONTREAL. SUN. rises.	SUN. sets.	MOON rises.	MOON sets.
			h. m.	h. m.	h. m.	h. m
M	1	*All Saints Day*	6 39	4 47	11 30	Eve
Tu	2	Insurrection in Lower Canada 1838.	6 41	4 46	Eve	11 33
W	3	Great Eastern S.S. launched 1857...	6 42	4 44	1 48	Morn
Th	4	Geo. Peabody died 1869	6 44	4 43	2 50	0 12
F	5	Gunpowder Plot 1605	6 45	4 41	4 05	0 47
S	6	*St. Leonard*	6 47	4 40	5 09	1 18
Su	7	20th SUNDAY AFTER TRINITY	6 48	4 39	6 12	1 47
M	8	1st street lamps in Montreal 1815....	6 50	4 38	7 14	2 15
Tu	9	Prince of Wales born 1841	6 51	4 37	8 14	2 44
W	10	Luther born 1438	6 53	4 35	9 14	3 15
Th	11	*St Martin's Day*	6 54	4 34	10 12	3 48
F	12	Charles Kemble died 1854,	6 55	4 33	11 09	4 23
S	13	Battle of Windmill Point 1838	6 57	4 32	Morn	5 02
Su	14	21st SUNDAY AFTER TRINITY	6 58	4 31	0 01	5 45
M	15	Herschel, astronomer, born 1738	7 00	4 30	0 49	6 33
Tu	16	Riel executed at Regina, 1885	7 01	4 29	1 33	7 25
W	17	Accession of Queen Elizabeth 1558	7 02	4 28	2 13	8 20
Th	18	Cardinal Wolsey died 1530	7 03	4 27	2 50	9 17
F	19	British Museum established 1753	7 04	4 26	3 22	10 18
S	20	Berlin decree 1806	7 06	4 25	3 53	11 20
Su	21	22nd SUNDAY AFTER TRINITY	7 08	4 24	4 23	Eve
M	22	*St. Cecilia*	7 09	4 23	4 53	1 30
Tu	23	*St Clement*	7 10	4 22	5 24	2 40
W	24	John Knox died 1572	7 12	4 21	5 58	3 56
Th	25	Gen. Havelock died 1857	7 13	4 21	6 51	5 10
F	26	Capitulation of Kars 1855	7 14	4 20	7 40	6 33
S	27	Princess Mary of Teck born 1833	7 15	4 20	8 39	7 42
Su	28	1st SUNDAY IN ADVENT	7 16	4 19	9 41	8 54
M	29	Polish Revolution 1830	7 18	4 19	10 48	9 47
Tu	30	*St Andrew*	7 19	4 19	11 58	10 22

JOHNSTON'S FLUID BEEF.

CITIZENS INSURANCE COMPANY OF CANADA.—NEW
icy offers advantages hitherto unapproached in either

DOMINION METAL WORKS

Established half a Century.

GARTH & CO.

HOT WATER

— AND —

STEAM ENGINEERS,

Brass and Iron Founders, Finishers,

COPPERSMITHS, MACHINISTS, GASFITTERS, &c.

Manufacturers of

CAST IRON, STEAM & HOT WATER FITTINGS,

Engineers' and Steamfitters' Brass and Copper Work.

AND ALL DESCRIPTIONS OF WORK FOR

Gas and Water Works, Distilleries, Breweries, Sugar Refineries, &c., &c.

IRON FOUNDRY:

Corner Maisonneuve & Dorchester Sts.

OFFICE and MANUFACTORY:

536 TO 542 CRAIG STREET,

MONTREAL.

FEATURE—The "Citizens" Combined Accident and Life Pol-
Accident or Life Assurance. Agents everywhere.

Twelfth Month. **DECEMBER—31 Days.** Begins on Wednesday

MOON'S CHANGES.

PHASES.	D.	Halifax. h. m.	Quebec. h. m.	Montreal. h. m.	Toronto. h. m.	Winnipeg h. m.
First Quar..	3	10 11a.m.	9 41a.m.	9 30a.m.	9 08a.m.	7 57a.m.
Full Moon..	11	5 16a.m.	4 46a.m.	4 36a.m.	4 13a.m.	3 02a.m.
Last Quar..	18	2 25a.m.	1 55a.m.	1 44a.m.	1 22a.m.	0 11a.m.
New Moon..	25	5 40a.m.	5 10a.m.	5 00a.m.	4 37a.m.	3 26a.m.

DAY. W.	DAY. M.	ANNIVERSARIES, EVENTS, &c.	MONTREAL. SUN. rises. h. m.	SUN. sets. h. m.	MOON rises. h. m.	MOON sets. h. m.
W	1	Princess of Wales born 1844	7 20	4 18	Eve	Eve
Th	2	Battle of Austerlitz 1805	7 21	4 18	2 18	11 50
F	3	John Brown executed 1859	7 22	4 17	3 25	Morn
S	4	Cardinal Richelieu died 1642	7 23	4 17	4 27	0 25
Su	5	2nd SUNDAY IN ADVENT	7 24	4 16	5 28	0 56
M	6	Canadian Rebellion 1837	7 25	4 16	6 29	1 25
Tu	7	Marshal Ney shot 1815	7 26	4 16	7 30	1 53
W	8	*Conception of Virgin Mary*	7 27	4 16	8 30	2 22
Th	9	John Milton born 1608	7 28	4 16	9 28	2 52
F	10	English Cathedral Mont. burned '56	7 29	4 16	10 24	3 25
S	11	Pilgrim Fathers in America 1620	7 30	4 16	11 18	4 00
Su	12	3rd SUNDAY IN ADVENT	7 31	4 16	Morn	4 39
M	13	(12) Victoria Bridge opened 1859	7 32	4 17	0 08	5 22
Tu	14	Washington died 1799	7 33	4 17	0 54	6 10
W	15	Isaak Walton died 1683	7 34	4 17	1 36	7 02
Th	16	Mackenzie occupied Navy Island '37	7 35	4 17	2 13	7 57
F	17	Sir Humphrey Davy born 1779	7 36	4 18	2 48	8 55
S	18	Abolition of Slavery in U.S. 1867	7 37	4 18	3 18	9 55
Su	19	4th SUNDAY IN ADVENT	7 37	4 19	3 48	10 57
M	20	Napoleon III. elected President 1848	7 38	4 19	4 18	Eve
Tu	21	*St Thomas*	7 38	4 20	4 47	1 07
W	22	Schiller died 1805	7 39	4 20	5 22	2 18
Th	23	Prince Consort buried 1861	7 39	4 21	6 02	3 29
F	24	Thackery died 1864	7 40	4 21	6 47	4 39
S	25	CHRISTMAS DAY	7 40	4 22	7 53	5 05
Su	26	1st SUNDAY AFTER CHRISTMAS	7 40	4 23	8 55	6 05
M	27	*St John the Evangelist*	7 40	4 23	10 02	6 56
Tu	28	*Holy Innocents*	7 41	4 24	11 12	7 42
W	29	W. E. Gladstone born 1809	7 41	4 25	Eve	8 22
Th	30	Pegu annexed 1852	7 41	4 25	1 32	8 57
F	31	Montgomery repulsed at Quebec 1775	7 41	4 26	2 39	9 82

JOHNSTON'S FLUID BEEF.

THE CITIZENS INSURANCE COMPANY OF CANADA has an established record

POST OFFICE DEPARTMENT.

OTTAWA.

Postmaster-General.....HON. JOHN CARLING.
Deputy Postmaster-General.....WM. HENRY GRIFFIN.
Secretary.....LT-COL. WILLIAM WHITE.
Accountant.....H. A. WICKSTEED.
Superintendent M. Order Branch. / *do. Savings Bank*..... } J. CUNNINGHAM STEWART.
Cashier.....JOHN ASHWORTH.

MONTREAL.

MAJOR G. LAMOTHE.....*Postmaster.*
M. EMERY..... *Assistant Postmaster.*

Clerks—First Class: H. A. Bourret, H. Huddell, J. McKeown, V. Baillargeon, J. L. Palmer, T. F. Larseneur. *Second Class*: F. Pridham, E. Mayer, J. C. Sims, O. Clement, A. Loftus, J. Senez, A. de Rostaing, T. Desnoyer, H. Goyette, J. B. d'Aoust, G. Lafebvre and T. Harding. *Third Class*: R. J. Arless, A. E. Auger, R. Duncan, J. Filiatrault, A. A. Doray, G. Beaudoin, J.E.Renaud, L. Lefebvre, E. Chagnon, A. Larose, I Chase, U. Rondeau, W. Hayden, C. A. Leduc, J. Thompson, H. T. Gaudry, G. Coutlée, A. Lord, J. Gillies, C. Lefebvre, B. Conlon, J. Thimens, R. T. Daniel, E. H. Ouelette, H. E. Forbes, W. J. McElroy, Thos Lapointe, A. O. Larin, J. P. Whelan, D. Tansey, P. O'Neill, E. Jolicour, L. D. E. Mayer, J. Beresford, C. Lariviére, J. E. Guillemette, D. O'Donaghue, O.Lorange,F.Plouffe, H. Chandler, E. A. Lamoureux, A. D. McIntosh, A. E. Lamoureux, W. H. Gass, T. A. Giroux, A. Sauriol, W. Barbe, U. Clermont, C. J. A. Leclaire, H. A. Gaudette, A. B. Coté, A. L. Grondin, C. Florence, M. Simard, T. Brophy, E. Brazeau, G. A. Carpenter, R. T. H. Ermatinger, T. Lamanque, H. J. Crowe, A. Morin, O. N. Lacroix, J. E. Damour and T. l'Ecuyer.

been twenty-two years in successful business, and has for honorable dealings.

Stamper: J. Collins. *Bag Tenders:* James Maher, J. Manning, L. Quinlan, E. Barcelo, T. Cunningham, R. Lanning, P. Jones and J. McLaughlan.

Messenger: J. Bennet. *Engineer in charge of Heating Apparatus:* J. Watson. *Fireman and Night Watchman:* A. Trudel. *Joiner:* L. Renois.

Letter Carriers: E. C. Dowd, P. Lapointe, A. Dufresne, J. B. Plante, J. Callary, J. Kelly, P. Callary, L. Dube, J. Thibodeau, W. Rozen, P. Clark, W. Bergin, G. Plante, P. Legace, J. Bathurst, A. J. Bissonnette, H. Cousineau, S. Lamaree, G. Lefebvre, C. A. E. Teroux, Joseph Giroux, F. O. Baulnes, N. Cusson, J. B. Moreau, P. J. F. McShane, P. Jacques, J. Lussier, T. Callaghan, T. Guerin, H. Flannagan, J. A. Beaudreau, J. L. E. Doray, J. Grant, A. Carriere, J. Power, J. Fenoughty, J. Meehan, J. McAfee, L. E. Carle, J. Taylor, W. F. Mitchell, J. Bourgeois, A. E. Dumesnel, F. L. Dagenais, J. Paiement, A. Daout, J. Valeur, W. Mazurette, A. Mathieu, J. Giguere, J. King, H. Collard, A. Duboulay, J. B. Sauriol, N. O; Corriveau, T. Latimer, J. L. Bisson, M. O'Mahoney, A. Lortie, A. Belair, T. J. Kelly, A. Masse, T. Moore, J. T. H. Lapierre, D. R. Perrault, F. Pepin, J. Ledoux, A. M. Whelan, Edw'd McKenna, and Jos. St. Jean.

Letter Carriers at Point St. Charles: W. Murphy, S. Gorman, and J. Latimer.—*At Hochelaga:* M. Lepine and J. Pepin.

P. O. Inspector's Office.—*Montreal Division:* E. F. King, Inspector; David Nelligan, Assistant Inspector.

City Postal Delivery.

The following are the arrangements in connection with Free Postal Delivery in the City of Montreal:

Letters and papers should be addressed to Street and Number at which to be delivered.

Notice of Change of Residence should be promptly notified to the Postmaster in writing, and renewed at the expiration of three months, they being acted upon only during that length of time.

There are five deliveries made daily in the central divisions of the city, at 8.00 a.m., 10.00 a.m., 11.30 a.m., 2.00 p.m., and 3.30 p.m. Four daily deliveries in the other divisions, at 9.00 a.m., Noon, 2.00 p.m. and 3.30 p.m.

Hochelaga and Point St. Charles.—Two deliveries daily; 9.00 a.m. and 1.00 p.m.

Every effort is made to secure the satisfactory working of these arrangements. If however, irregularities occur, they should be at once reported to the Postmaster.

CITIZENS INSURANCE COMPANY, ACCIDENT BRANCH.—
terms made with large factories.

POSTAGE RATES—LETTERS.

Letters addressed from or to places in Canada and the United States, 3 cents per ½ ounce.

City, or drop letters for city delivery, 1 cent per ½ ounce.

The above rates must in every case be prepaid by postage stamp. When posted wholly unpaid they cannot be forwarded, but will be sent to the Dead Letter Office. Insufficiently paid letters for Canada, on which the first half ounce rate of postage is fully prepaid, are forwarded charged with double the deficient postage.

Insufficiently paid letters for or from the United States on which a single rate or more of postage has been paid, are charged with the deficient postage on delivery.

The prepaid postage on letters for the United Kingdom and Newfoundland is 5 cents per ½ ounce. Wholly unpaid letters for or from the United Kingdom and the other Postal Union Countries, except the United States), are charged double postage on delivery, and insufficiently prepaid letters double the deficiency.

No letter etc, can be forwarded registered to any destination unless both the postage and registration fee have been fully prepaid.

Post Cards.

Post Cards issued at one cent each cannot be transmitted to any place beyond Canada or the United States. Post Bands can be obtained at the rate of $1.25 per 100.

Post Cards for correspondence between Canada and the Postal Union Countries are sold at the Stamp Agencies at 2 cents each.

Re-Directed Letters.

To any place in Canada, the United States, and Postal Union Countries.

Re-directed letters to places within the Dominion or United States will be forwarded without any additional charge if not taken from the office or if handed back at the moment of their delivery, but if taken from the office and subsequently re-posted they must be prepaid at least one rate, in default of which they will be sent to the Dead Letter Office, Ottawa.

POST OFFICE.

Letters *originating* in Canada, re-directed to any of the Postal Union Countries, will be forwarded, even if taken out of the office and subsequently re-posted.

MATTER WHICH CANNOT BE FORWARDED THROUGH THE POST.

Any Explosive Substance, glass, liquids, or other matter likely to entail risk or injury to the ordinary contents of the mail, will be sent to the Dead Letter Office, Ottawa.

Spectacles and eye-glasses, if securely put in cases not likely to allow the contents to escape if broken in course of conveyance, may be sent by Post within the Dominion on prepayment of parcel post rates.

Letters containing Gold or Silver Money, Jewels, or precious articles, or anything liable to Customs duties, cannot be forwarded by Post to any of the Postal Union Countries, except to the United States.

REGISTERED LETTERS.

Letters intended to be Registered, when addressed to places in Canada or Newfoundland, must be prepaid by stamp, two cents each; to the United States, 5 cents each, in addition to the postage rate.

All classes of matter may be registered to Postal Union Countries, and the sender may entitle himself to an acknowledgment of delivery from the party addressed by the payment of a fee of 5 cents in addition to the registration fee.

All letters for Registration should be posted 15 minutes before the hour of closing ordinary Mails, and 30 minutes before closing of English Mails.

Registered Letter Stamps have been issued of the denominations of 2, 5, and 8 cents, which may be obtained at the usual places. They can only be used in payment of *Registration Fees.*

NEWSPAPERS AND PERIODICALS

published regularly at intervals of not more than one calendar month, having a full title, the place, date of publication, and the number of the issue printed at top of the first page, posted by the publishers in the Post Office at the place where they are printed, and addressed to regular subscribers or newsdealers, resident in Newfoundland, the United States, or Canada, except at the place of publication, are transmitted free of postage.

THE CITIZENS INSURANCE CO.—$122,000 deposited with Canadian Government for special security of policy holders.

Transient Newspapers and Periodicals Addressed to Places in Canada, Newfoundland, and United States.

On all newspapers and periodicals other than those from the office of publication, including all newspapers and periodicals published less frequently than once a month, the postage rate is one cent per 4 ounces, which must be prepaid by postage stamp.

Newspapers and Periodicals weighing less than one oz. may be posted singly; if prepaid by postage stamp, one-half cent each.

Newspapers from offices of publication posted for City Delivery are not delivered by Letter Carrier unless prepaid 1 cent each by stamp.

Newspapers and Periodicals published in the United Kingdom and re-posted by News Agents to regular subscribers, are not liable to any additional postage.

PARCEL POST.

Parcels closed at the end and sides, and not exceeding 5 lbs. in weight, may be posted at any Post Office in Canada for conveyance to any Post Office in the Dominion (with the exception noted below), at the following rates: Not exceeding 4 oz., 6 cents; not exceeding 8 oz., 12 cents; for each additional 4 oz, or fraction thereof, 6 cents.

The size of a parcel must not exceed two feet in length or one foot in breadth or thickness. The postage must be prepaid by stamp, and the parcel should be marked "By Parcel Post." Parcels may be Registered by affixing a 5 cent Registration Stamp thereto, in addition to the postage.

Parcels cannot be transmitted by Post to any place beyond the limits of Canada, nor can any parcel be forwarded to British Columbia or Manitoba, the route of transit being through the United States, which exceeds 2 lbs. 3 oz. in weight. Parcels up to 5 lbs. may, however, be mailed for Winnipeg.

Miscellaneous Postal Matter.

Books and pamphlets, printed circulars, prices current, handbills, book and newspaper manuscript, printers' proofs, maps and prints, engravings, sheet music, photographs, insurance policies, militia and school returns, seeds, cuttings, bulbs, roots, for Canada, Newfoundland and the United States, may be posted, prepaid by stamp, at 1 cent per 4 oz., provided they be sent in covers open at the ends or sides, and so put up as to admit of the contents being, if necessary, easily withdrawn for examination; if enclosed with written communications, or in sealed envelopes notched at the ends or sides, letter rates of postage will be charged.

THE CITIZENS INSURANCE COMPANY.—Fire, Life and Accident.—Capital $1,188,000.

The following are excluded from the reduced rate: Legal documents, Stamps, or Forms of Prepayment, whether obliterated or not, as well as all printed articles constituting the representative sign of monetary value.

Packages of miscellaneous matter are limited in size to 24 inches in length and 12 inches in width or depth, and to the weight of 4 lbs. for Newfoundland and Canada, except for Manitoba, British Columbia and the new Western Provinces, for which the limit is 36 oz. However, packages of 4 lbs. may also be sent to Winnipeg. There is no provision for the transmission of seeds and bulbs between Canada and the United States by mail, except when sent as samples; the limit of weight for each packet is 8 oz., and the rate, 10 cents.

The limit of weight for book packages addressed to the Provinces of Ontario, Quebec, the Maritime Provinces, to Victoria, B.C., and places in Manitoba and the North-West along the line of the Canadian Pacific Railway, is 5 lbs., and to other places in Manitoba, the North-West and British Columbia, 35 oz. Packets of miscellaneous or books cannot be registered unless prepaid at letter or parcel-post rate.

The term "printed circulars" is extended to include circu lars produced by the electric pen or other mechanical process, easy of recognition by the officers of the Post Office, as well as when printed by the ordinary processes of printing type or lithography.

Pattern and Sample Post.

Canada.—Patterns and samples of merchandise, not exceeding 24 oz. in weight, when posted in Canada for places within Canada, must be prepaid by postage stamp at the rate of 1 cent per 4 oz. weight, and put up in such manner as to admit of inspection. Goods sent in execution of an order, however small the quantity may be, or articles sent by one private individual to another, not being actually Trade Patterns or Samples, are not admissible as such.

United States.—Patterns and Samples of merchandise, and packages of seeds and bulbs, posted for places in the United States, will continue to be subject to the special rate of 10 cents each, prepaid by postage stamp, and must not exceed 8 oz. in weight.

Useful Hints.

Register all valuable letters, and use sealing wax for letters containing money.

Transmit money by Money Orders.

Make complaints and inquiries in writing.

Preserve and request correspondents to preserve envelopes of mis-sent or delayed letters.

Send to the Postmaster envelopes of letters about which you seek information or make complaint.

CITIZENS INSURANCE COMPANY, ACCIDENT BRANCH.—
while assured may be temporarily engaged in a

Business men should be careful to authorize but a limited number of persons to receive their letters, and only those in whom they have full confidence.

Return promptly to the Postmaster, or at the Enquiry Office, misdelivered letters or other mail matter.

A letter or packet once posted becomes the property of the person to whom addressed, and must be forwarded to its destination. On no application, however urgent, can it be delivered back to the writer.

Letters addressed to initials or to fictitious names cannot be delivered, but will be returned to the writers through the Dead Letter Office, unless the address contains a designated place of delivery; thus, a letter addressed to A. B., Post Office, Montreal, would be returned to the writer, but a letter addressed A. B., care of John Jones, Box No. 781, or No. 1500 St. Catherine Street, would be delivered at the address designated.

Letter Carriers' Delivery.

Letters and papers should be addressed to Street and Number at which to be delivered.

Money Orders

In sending money by mail, it is always best to transmit by Money Order if possible. If sent by letter, it should always be registered.

Money Orders issued and paid from 9 a.m. to 4 p.m.

Commission on Money Orders.—On Money Orders drawn by any Money Order Office in Canada on any other Money Order Office in the Dominion, is as follows:—

	If not exceeding	$ 4	.....	2c.
Over $ 4	" "	10	.....	5c.
" 10	" "	20	.....	10c.
" 20	" "	40	.....	20c.
" 40	" "	60	.....	30c.
" 60	" "	80	.....	40c.
" 80	" "	100	.....	50c.

No single Money Order payable in the Dominion of Canada can be issued for more than $100; but as many of $100 each may be given as the remitter requires.

The other countries and British Colonies upon which Money Orders are granted are distinguished by an *Asterisk* (*) in the Table of Foreign Mails and Postage (pp. 35–37); the rates of Commission in all cases being as follows:—

	If not exceeding	$10	.....	10c.
Over $10	" "	20	.....	20c.
" 20	" "	30	.....	30c.
" 30	" "	40	.....	40c
" 40	" "	50	.....	50c.

Absolute non-forfeiture of Policy for Accidents, happening more hazardous classification than that paid for.

FOREIGN MAILS AND POSTAGE TABLES.

COUNTRIES.	Letter Rate.	Postal Cards.	For Newspapers.	Book Packets.	Registered.
	½ oz.	Each.	2 oz.		
*Aden (in Arabia), India Postal Agency	10	2	2	2	5
*Algeria	5	2	1	1	5
Argentine Confederation	10	2	2	2	5
*Australia, South and West	c7	..	2	3	..
*Austria-Hungary	5	2	1	1	5
*Bahamas	5	2	1	1	5
*Belgium	5	2	1	1	5
*Bermuda	5	2	1	1	5
*Borneo, North (British)	10	2	2	2	5
Brazil	10	2	2	2	5
*Cape Colony	15	..	2	3	6
*Ceylon	10	..	2	2	5
Chili	10	2	2	2	5
China:					
* Hong-Kong, and agencies of Hong-Kong, P.O. at Amoy, Canton, Foochow, Hankow, Hoihow, Ningpo, Shanghai and Swatow	10	2	2	2	5
Columbia	5	2	2	2	5
* Panama (British Postal Agency)	..	..	..	..	..
*Cyprus	5	2	1	1	5
*Denmark, including Iceland and Faroe Islands	5	2	1	1	5
*East Indies (Dutch), Java, &c.	10	2	2	2	5
*Egypt	5	2	1	1	5
*Falkland Islands	10	2	2	2	5
Fiji Islands	c7	..	2	3	..
*France	5	2	1	1	5
*Gambia	10	2	2	2	5
*Germany	5	2	1	1	5
*Gibraltar	5	2	1	1	5
*Gold Coast	10	2	2	2	5
*Great Britain and Ireland	5	2	1	1	5
Greece	5	2	1	1	5
*Guadur (in Boolichistan)	10	2	2	3	5
*Guiana, British	10	2	2	2	5
" Dutch and French	10	2	2	2	5

22ND YEAR.—"THE BEST IS THE CHEAPEST"—22ND YEAR.
Accidents, Railway Accidents, Personal Injuries,

FOREIGN MAILS AND POSTAGE TABLES—(*Continued.*)

COUNTRIES.	Letter Rate.	Postal Cards.	For Newspapers.	Book Packets.	Registered.
	½ oz.	Each.	2 oz.		
Honduras	10	2	2	2	5
* " British (Belize)	10	2	2	2	5
*India, British	10	2	2	3	5
*Italy	5	2	1	1	5
*Japan	5	2	1	1	5
*Lagos	10	2	2	2	5
Luxemburg	5	2	1	1	5
*Malta	5	2	1	1	5
*Mauritius	10	2	2	2	5
Mexico	5	2	1	2	5
*Muscat (in Arabia), India Postal Agency	10	2	2	3	5
*Natal	15	..	2	3	7
*Netherlands	5	2	1	1	5
*Newfoundland	d5	2	1	1	5
*New South Wales	15	..	2	3	15
*New Zealand	15	..	2	3	15
*Norway	5	2	1	1	5
Persia	10	2	2	2	5
* Bander Abas, Bushire Jask and Linga (Indian Postal Agencies)	..	..	..	..	..
Peru	10	2	2	2	5
*Portugal, including Azores and Madeira Islands	5	2	1	1	5
*Queensland (Australia)	c15	..	2	3	15
*Roumania	5	2	1	1	5
Russia. including Finland	5	2	1	1	5
*St. Helena	15	..	3	3	7
Sandwich Islands	5	2	1	2	5
*Seychelles Islands	10	2	2	2	5
*Sierra Leone	10	2	2	2	5
Spain	5	2	1	1	5
*Straits Settlements (Singapore, &c.)	10	2	2	2	5
*Sweden	5	2	1	1	5
*Switzerland	5	2	1	1	5
*Tasmania	c15	..	2	3	15
Turkey (European and Asiatic).	5	2	1	1	5
* Constantinople and Smyrna (British Postal Agencies)	..	..	..	..	..

The Citizens Accident Policies insure against General Death by Accident; and Death from Natural Causes,

COUNTRIES.	Letter Rate. ½ oz.	Postal Cards. Each.	For News-papers. 2 oz'	Book Packets.	Registered.
* Bagdad and Basrah (Iudian Postal Agencies)	..	..	..	..	..
*United States of America	..	..	..	..	..
Venezuela	5	2	2	2	5
*Victoria (Australia)	15	..	2	3	15
*Zanzibar (India Postal Agency)	10	2	2	2	5
West India Islands:					
British—					
*Bahamas, Turk's Island	5	2	1	1	5
*Antigua, Barbados, Dominica, Grenada, Jamaica, Montserat, Nevis, St. Kitt·, St. Lucia, St. Vincent, Trinidad and Tobago, via N.Y.	5	2	1	1	5
Ditto, via Halifax	10	2	2	1	5
Danish—*St. Croix, St. John and St. Thomas	5	2	1	1	5
Spanish—Cuba	5	2	1	1	5
Porto Rico, via N. Y.	5	2	1	1	5
" " Halifax	10	2	2	2	5
Hayti and San Domingo	5	2	1	1	5

* Money Orders granted. (c) Prepayment compulsory.

(d) Newspapers and Books, 1 cent per 4 oz. Registration fee for Letters, 2 cents; other matter, 5 cents.

Rates of Postage on Commercial Papers, Books and Samples, for Postal Union Countries (except Newfoundland and the United States.

Letters. Where the rate is:	Commercial Papers. (A.)	Printed Papers. (B.)	Samples. (C.)
5c. per ½ oz.	1 to 10 oz., 5c. Each additional 2 oz., 1c.	1c. per 2 oz.	1 to 4 oz., 2c. Each additional 2 oz., 1c.
10c. per ½ oz.	1 to 4 oz , 5c. Each additional 2 oz., 2c.	2c. per 2 oz.	1 to 4 oz., 2c. Each additional 2 oz., 2c.

(A.) "Commercial Papers" comprise all papers or documents, written or drawn wholly or partly by hand (except letters or communications in the nature of letters, or other documents having the character of an actual and personal correspondence), documents of legal procedure, deeds drawn up by public functionaries, copies of or extracts from deeds under private seal, waybills, bills of lading, invoices, and other documents of a mercantile character, documents of Insurance and other public Companies, all kinds of manuscript music, the manuscript of books and other literary works, and other papers of a similar description.

(B.) "Printed Papers" include periodical works, books, stitched or bound, sheets of printed music, visiting cards, address cards, proofs of printing (with or without the manuscript relating thereto), engravings, photographs (when not on glass or in frames containing glass), drawings, plans, maps, catalogues, prospectuses, announcements and notices of various kinds, printed, engraved, lithographed, printed circulars.

(A & B.) Limits of weight and size: 5 lbs. for the United Kingdom, and 4 lbs. for other countries, 24 inches in length and 12 inches in width or depth.

(C.) Limits of weight and size: 8 oz., 8 inches long, 4 inches wide and 2 inches deep. By exception, the limits to Belgium, France, Luxemburg and Greece, are 12 inches long and 4 inches deep.

CITIZENS INSURANCE COMPANY, ACCIDENT BRANCH.—
ships under Annual Policies are granted

CITY COUNCIL OF MONTREAL.

His Worship the Mayor, H. Beaugrand, Esq.

Aldermen and Wards Represented.

East Ward ..... Perreault, Mathieu, Dufresne.
Centre Ward ..... Rainville, Farrell, Généreux.
West Ward ..... Stevenson, Fairbairn, Stroud.
St. Ann's Ward..... Donovan, Tansey, McShane.
St. Antoine Ward..... Holland, Archibald, Hood.
St. Lawrence Ward ..... Mooney, Gray, Wilson.
St. Louis Ward..... Dubuc, Berger, Laurent.
St. James Ward..... Beausoleil, Grenier, Robert.
St. Mary's Ward ..... Mount, Jeannotte, Roy.
Hochelaga Ward ..... Préfontaine, Rolland, Gauthier.

COMMITTEES.

Finance.—Alderman Grenier, chairman; Aldermen Laurent, Généreux, Fairbairn, Rolland, Farrell, Mooney.

Roads.—Alderman Laurent, chairman; Aldermen Hood, Beausoleil, Gray, Roy, McShane, Rainville.

Police.—Alderman Jeannotte, chairman; Aldermen Grenier, Hood, Dubuc, Stroud, McShane, Préfontaine.

Fire.—Alderman Hood, chairman; Aldermen Wilson, Gauthier, Tansey, Berger, Mount, Perreault.

Water.—Alderman Donovan, chairman; Aldermen Robert, Holland, Roy, Rolland, Archibald, Mathieu.

Markets.—Alderman Beausoleil, chairman; Aldermen Robert, Holland, Berger, Stevenson, Mooney, Dufresne.

Light.—Alderman Wilson, chairman; Aldermen Robert, Dubuc, Rainville, Fairbairn, Tansey, Préfontaine.

City Hall.—Alderman Robert, chairman, Aldermen Farrell, Archibald, Rainville, Préfontaine, Stevenson, Perreault.

Health.—Alderman Gray, chairman; Aldermen Beausoleil, Roy, Tansey, Berger, Mooney, Mount.

Parks and Ferries.—Alderman Dubuc, chairman; Aldermen Stroud, Gauthier, Farrell, Tansey, Mount, Dufresne.

Park Commissioners.—Alderman Holland, chairman; Aldermen Grenier, Donovan.

OFFICERS OF THE CORPORATION.

B. A. T. de Montigny, city recorder.
Rouer Roy, city attorney.
Charles Glackmeyer, city clerk.
James F. D. Black, city treasurer.

CITIZENS INSURANCE COMPANY.—Before travelling, pro- for $3,000 death, and $15 per week if disabled. Costs

P. W. St. George, city surveyor.
Alph. Gosselin, assistant city clerk.
Hercule Paradis, chief of police.
Louis Lesage, superintendent water works.
William Robb, city auditor.
J. B. Duverger, clerk recorder's court.
Charles Lapierre, accountant water works.
W. Patton, chief engineer fire department.
J. Naud and Francis McCullough, assistant engineers fire department.
P. Lacroix, inspector of buildings.
Léandre Ethier, P. J. Coyle, assistant city attorneys.
W. H. McDonough, assistant city auditor.
F. B. Lavallée, C. E., deputy city surveyor.
B. D. McConnell, assistant superintendent water works.
A. Brittain, assistant city surveyor; John Brophy and John Barlow, draughtsmen; city surveyor's office
S. Cazavan, cashier; Charles Arnoldi, accountant; F. X. Castonguay, E. Lapierre, John Palmer, Geo. E. Starnes, M. Downs, N. Lesage, John Rourke, J. M. George Côté, David McLean, Bernard Tansey, clerks; Nicholas Smith and Jos. T. St. Jean, junior clerks; treasurer's office.
H. A. Germain, M. E. Auclair, L. Forget, clerks recorder's court.
L. J. N. Narbonne, accountant; P. O'Reilly, secretary; James Lowe, sewer inspector; J. P. Flynn, street inspector; road dep't.
Henri Filteau, F. Dowd, and Chas. Moretti, clerks water works office.
Euclide Christin, clerk, city clerk's office.
Dr. A. B. Larocque, medical health officer.
I. C. Radford, sanitary inspector, and Joseph I. Flynn, secretary and clerk of statistics, health department.
F. H. Badger, superintendent telegraph department.
F. X. Gautnier, assistant superintendent telegraph department; James Ferns and James Wills, telegraph operators.
E. O. Champagne, inspector of boilers.
Willian McGibbon, superintendent Mount Royal Park.
L. D. Souiras, superintendent St. Helen's Island Park.
J. Perrigo, clerk Bonsecours market; A. Gadoua, assistant.
——— ——— clerk St. Ann's market; Benj. Howell, assistant.
A. Robert, clerk Viger cattle market; R. Métras, assistant.
*M. O'Connell, clerk hay market; Max. Groulx, assistant.
Alph. Larin, clerk St. Lawrence market.
C. Daunais, clerk Papineau market.
M. M. Vaughn, clerk St. Gabriel market.
J. N. Duhamel, clerk St. Antoine market.
T. Giroux, clerk St. James market
J. M. Côté, clerk Hochelaga market.
Jos. Dumont, L. C. Thérien, I. Ringuette, L. G. Nolin, F. Thibault, J Lebel and J. U. Pitt, bailiffs.
James Darcy, messenger.

cure a General Accident Ticket in the "Citizens"; insures 25c. a day, or $4.50 for 30 days. Agents everywhere.

N. Thibault, janitor.

BOARD OF ASSESSORS.—J. T. Dillon, chairman; J. B. Allard, P. H. Morin, Rich. Thomas, J. W. Grose, Geo. B. Muir. G. Alph. Normandin, Richard Rodden, O. Boivin, W. Caine, clerks.

MUNICIPAL TAXES.

Assessment of 1 per cent on the assessed value of real estate. School tax, one-fifth of one per cent on same.

Business tax, on trade, manufactories, occupations, business, arts, professions, or means of profit, etc., at the rate of 7½ per cent on the rental of the premises.

Tax on Banks as follows;

Banks with paid-up capital of $1,000,000 or less	$400
Banks with paid-up capital of more than $1,000,000 but not exceeding $2,000,000	500
Banks with paid-up capital of more than $2,000,000	600

Tax of $400 on each Fire Insurance Company.

Tax of $200 on every Life, Marine, Accident, or Guarantee Insurance Company, with the proviso that when any Insurance Company combines two or more branches of any kind of insurance, one tax only, that is to say, the largest one, shall be paid.

Tax of $12,000 on Street Railway Companies.

Tax of $5.000 on Gas Companies.

Tax on every Auctioneer as follows:

If he sells exclusively within the premises	$160
If he sells both in and outside said premises	200
For every clerk employed to cry or sell by auction	40

Auctioneers to annually take out license, and pay tax before carrying on business, and are held to furnish to City Treasurer names of clerks to cry or sell by auction.

Tax of $50 on brokers, money lenders or commission merchants, and a license to be taken out annually.

Tax on inn or hotel keepers, upon a graduated scale, according to the rental of premises, as follows:

When the assessed yearly value of the premises does not exceed $160					$27.00
When such value exceeds	$160	but not	$240		36.00
"	"	240	"	320	45.00
"	"	320	"	400	56.25
"	"	400	"	500	67.50
"	"	500	"	600	78.75
"	"	600	"	700	90.00
"	"	700	"	800	101.25
"	"	800	"	1000	112.50
"	"	1000	"	1200	123.75
"	"	1200	"	1600	135.00
"	"	1600	"	2000	157.50
"	"	2000	"	2400	175.00

When such value exceeds $2400, there shall be levied for every $400 over the last mentioned rate ($175) an additional rate of $17.50

CITIZENS INSURANCE COMPANY OF CANADA.—NEW
icy offers advantages hitherto unapproached in either

Tax on distilleries at the rate of $80 for every $400 rental of premises.

Tax on brewers at the rate of $60 for every $400 rental of premises.

Tax of $120 on proprietors of theatres.

Tax on circuses, menageries, etc., $100 for every day of performance, and compels owners of same to obtain license, with a proviso giving to the mayor authority to reduce such tax when exhibitions or performances are of minor character and importance.

Tax of $200 on pawnbrokers, and to obtain a license at the City Hall.

Tax on pedlers at the rate of $20 with a cart or other vehicle, and $8 without such cart or vehicle.

Tax on Junk Dealers, $5.00. Rag Pickers, 25 cents for license.

Statute labour money, $1.00.

Tax of $200 on ferry steamboats plying to the city from any place within nine miles distant therefrom.

Tax on billiard tables as follows:

When there is only one table..... .....$50

When there are two or more tables:

For the first table..... 50

For each and every additional table... 25

Billiards kept and used by clubs—for each table, $20.

TAXES COLLECTED BY CHIEF OF POLICE.

Hackney Carriages.—For a two-wheeled cab or calèche, one horse, $8; For a four-wheeled carriage, one horse, $10; for a four-wheeled carriage, two horses, $14.50; for an omnibus or stage coach, two horses, $21.50; for a street railway car, two horses, $25

Carts, Trucks and Waggons.—*First Class* includes all carts, trucks and waggons used as vehicles for hire. For a two-wheeled cart or truck, one horse, $4.75; for a four-wheeled waggon, one horse, $8.75; for a four-wheeled waggon, load under 4000 lbs., two horses, $12.25; for a four-wheeled waggon, load above 4000 lbs., two horses, 14.25; for a diable, two horses, $9.25. *Second Class* includes all carts or waggons used by merchants, manufacturers, contractors, etc., for the purposes of trade. For a two-wheeled cart or truck, one horse. $7.25; for a four-wheeled waggon, one horse, $11.25; for a four-wheeled waggon, load under 4000 lbs., two horses, $14.75; for a four-wheeled wagon, load above 4000 lbs., two horses, $16.75. *Third Class* includes all carts or waggons used by expressmen, bakers, brewers, distillers, farmers or gardeners. For a two-wheeled cart or truck, one horse, $9.75; for a four-wheeled waggon, one horse, $13.75; for a four-wheeled waggon, load under 4000 lbs., two horses, $17.25; for a four-wheeled waggon, load above 4000 lbs., two horses, $19.25; for a two-wheeled cart, for farmers, one horse, $9.75; for a four-wheeled cart, for farmers, one horse, $13.75.

Special.—Scavengers, $4.75; milk vendors, two-wheeled vehicle, one horse, $5.75; milk vendors, four-wheeled vehicle, one horse,

FEATURE —The "Citizens" Combined Accident and Life Pol-
Accident or Life Assurance. Agents everywhere.

$9.75; milk vendors, no vehicle, $1.00; chimney sweepers, $7; wood-corders, $1, stamped measures for corders, 25 cts.; pocket numbers for drivers, 25 cts.; owners of dogs, male, $2, female, $3; hearses, four wheeled, one horse, $10; hearses, four wheeled, two horses, $14.50.

TARIFF OF FARES FOR HACKNEY CARRIAGES.

ONE-HORSE VEHICLES—BY THE DRIVE.

Time Allowed, Fifteen Minutes.—For one or two persons, 25 cents, for three or four persons, 40 cents.

Time Allowed, Thirty Minutes.—For one or two persons, 40 cents; for three or four persons, 60 cents.

ONE-HORSE VEHICLES—BY TIME.

For the First Hour.—For one or two persons, 75 cents; for three or four persons, $1.00.

For every subsequent Hour.—For one or two persons, 60 cents; for three or four persons, 75 cents.

TWO-HORSE VEHICLES - BY THE DRIVE.

Time Allowed, Fifteen Minutes.—For one or two persons, 50 cents; for three or four persons, 65 cents.

Time Allowed, Thirty Minutes.—For one or two persons, 65 cents; for three or four persons, 75 cents.

TWO-HORSE VEHICLES—BY THE HOUR.

For one or two persons, $1.00; for three or four persons, $1.25.

Baggage.—For each trunk carried in any such vehicle, 10 cents

No charge for travelling bags, valises, boxes or parcels, which passengers can carry by the hand.

When the drive exceeds half an hour, hour rate to be charged; fractions of hours for any drive exceeding one hour shall be charged at *pro rata* hour rates as above established for drives by the hour.

For drives between midnight and four o'clock in the morning, fifty per cent. shall be added to the tariff rates above established.

The tariff by time shall apply to all drives extending beyond the city limits, provided the engagement be made within said limits.

Children under five years of age, and sitting on their parents or their guardians' lap, will be admitted free of charge, and shall not be held as being included in the word "persons" in the said tariff.

The word "drive," wherever it occurs in the tariff, shall be held to admit stoppages within the time fixed for said drive.

TARIFF OF CARTAGE.

From any place to any other in the First Division, or from any place (exclusive of the Harbour Wharves) to any other place in the city, and *vice versa*, provided the distance does not exceed three-quarters of a mile.

THE CITIZENS INSURANCE COMPANY OF CANADA has an established record

Articles not herein enumerated (of a convenient bulk), not over 1,500 lbs. weight, 15 cts.; Ashes, Pot or Pearl, two barrels, 15 cts.; Beef, Pork or Fish, five barrels or three tierces, 15 cts.: Coals or Coke, half a chaldron or half a ton, 15 cts.; Crockery, one crate or one hogshead, 15 cts.; Flour or Fruit, seven barrels, 15 cts.; Grain, not over 1,500 lbs. weight, 15 cts.; Lumber, Sawn, from yard to boat, 500 feet, board measure, 15 cts.; Salt or Rice, six bags or six barrels, 15 cts.; Firewood, Dry, from boat or yard, half a cord three feet long, 15 cts.; Firewood, Green or from rafts, half a cord, three feet long, 20 cts; Furniture or Luggage, per load, 20 cts., Lumber, Green or Hard, from rafts, 500 feet, board measure, 20 cts.; Molasses, Sugar or Oil, one puncheon, hogshead or load, 20 cts., Pig Iron, Lead, Copper or Tin, one ton, 25 cts.; Bar Iron or Steel, one ton, 30 cts.

From any of the Harbour Wharves to any place into the Second or Third Division, within half a mile distance of the boundary line of the First Division, and *vice versa*, or from any place (exclusive of the Wharves) to any other in the city, and *vice versa*, provided the distance does not exceed 1¼ miles, the rates shall be ten cents extra.

For every additional half mile, ten cents.

From any place in the Western Section of the Third Division, and *vice versa*, for one load: To the Stores and Wharves below Wellington Bridge, north side of Lachine Canal, 20 cts.; the Stores and Wharves below Wellington Bridge, south side of Lachine Canal, 25 cts.; the Basins above Wellington Bridge, north side of Lachine Canal, 25 cts.; the Basins above Wellington Bridge, south side of Lachine Canal, and the Stores, Stations, Factories, etc., at Point St, Charles, 35 cts.; the Stores, Factories, etc., at and above St. Gabriel Locks, north of Lachine Canal, 30 cts.; Bonaventure Railway Station, 20 cts.; Bonaventure Railway Station, from the lower Wharves of the Harbour; 25 cts.

From any place in the Eastern Section of the First Division, and *vice versa*, for one load, 5 cents additional.

For any excess over the quantity or weight fixed for a load, additional *pro rata* rates shall be paid. If delay is caused to the carter by the employer beyond the time usually required for loading, the carter shall be paid *extra* for such delay, at the rate of five cents for each quarter of an hour. If a carter is called, and there be no load ready for him, or if he be unable to load the goods or articles for want of assistance, he shall be paid as if he carried a load the distance thus unnecessarily travelled.

Divisions of the City.—The First Division comprises the East, Centre and West Wards (including the south-west side of McGill Street and the north-west side of Craig Street), and shall be subdivided into two sections (Eastern and Western), the line of demarcation between them being the centre of St. Lambert and St. Jean Baptiste Streets.

The Second Division comprises the St. Ann, St. Antoine and St. Lawrence Wards (exclusive of McGill and Craig Streets).

been twenty-two years in successful business, and has for honorable dealings.

The Third Division comprises the St. Louis Ward (exclusive of Craig Street), the St. James and St. Mary's Wards.

MONTREAL WATER WORKS.

Extract from By-Laws Nos. 65, 66, 82, *enacted 20th April*, 1873.

Sec. 5. It is expressly forbidden to any occupant of a house or building or any part thereof, supplied with water from the said water works, to furnish water to others or to use it otherwise than for his own use, or to increase the supply of water agreed for, or to waste it, or to practice any fraud upon the said Corporation with regard to the water so supplied.

Sec. 6. All persons taking the water shall keep the distribution pipe within their premises in good repair and protected from frost. at their own expense; and they shall be held liable to the Corporation for all damages that may result from their failure to do so.

Sec. 7. No person shall fraudulently connect any pipe with the water pipes of the Corporation, or with any pipe, cistern, or apparatus connected therewith, or to or into which the water from the said water works shall flow or proceed; or shall fraudulently use or otherwise misappropriate the water supplied by the city, or knowingly permit the same to be fraudulently used or misappropriated.

Sec. 8. If any person supplied with water by the Corporation do, or permit to be done, anything in contravention of this by-law, or fail to anything prescribed by this by-law, the superintendent, or his deputy, may cut off the water supply, and cease to supply such person with water so long as the cause or complaint remains, or is not remedied.

Sec. 9. No person shall wrongfully cause or suffer any pipe, valve, cock, cistern, bath, soil-pan, water closet, or other apparatus or receptacle to be out of repair, or to be so used or contrived that the water supplied to him is, or is likely to be wasted, misused, or unduly consumed.

Sec. 10. No alteration shall be made in any of the pipes or fixtures inserted by the city, except by its agents or officers.

Sec. 11. No person supplied with water from the said water works by meter, shall be allowed to connect, or cause to be connected, any pipe or other fixture between the Corporation's service pipe and the meter.

Sec. 12. No person, unless duly authorized by the water committee, shall open any hydrant in the said city, or lift or remove the cover off, or draw water from the same.

CITIZENS INSURANCE COMPANY, ACCIDENT BRANCH.—
terms made with large factories.

Sec. 13. No person shall turn on or turn off the water in any manner, or interfere with any of the water pipes or valves belonging to the city, without the license of the water committee, or of the said superintendent.

Sec. 14. No person shall pass the railing enclosing the reservoir of the said city, or shall defile or deposit any filth or offensive matter in the said reservoirs, or on the bank or ground adjacent thereto, belonging to the said city, or shall allow any dog or other animal to jump into the said reservoir, or upon the said bank or ground, or shall pass or remain upon the said bank or ground after ten o'clock in the evening; or shall do or cause anything to be done tending to defile or corrupt, to disturb or agitate the waters of the said reservoir.

Sec. 15. No person shall draw or use water from the River St Lawrence, or elsewhere, for the purpose of selling the same, to any part of the city.

Sec. 16. No person shall draw or use water from the water works in the said city for private fountains, or for hand hose for watering purposes, or for building or manufacturing purposes, unless such person shall have previously obtained from the superintendent of the said works a written permission to that effect, and paid the respective rates charged in the subjoined tariff for the supply of water in such cases; and in no case shall the said hose be used for sprinkling or watering the streets between 9 o'clock in the forenoon and 5 o'clock in the afternoon.

Sec. 17. No person shall use a hand hose of a larger size or nozzle than one fourth of an inch orifice, or use any hand hose for the purpose of washing horses, coaches, omnibuses, or other vehicles.

Sec. 18. No meter shall be used for determining the quantity of water supplied by the said works, unless the same shall have been previously submitted to and approved by the said superintendent

Sec. 19. The several rates enumerated and specified in the tariff contained in the subjoined schedule, shall be, and the same are hereby imposed for water to be supplied from the water works of the said city.

Sec. 20. The said rates shall be due and payable to the city treasurer, in advance, on the 15th day of August, every year, by the occupant or lessee, or occupants or lessees, of all buildings, part of buildings or tenements in the said city, supplied with water from the said works, as well by those who shall consent as by those who shall refuse to receive the water pipe to supply the said water or to use the same.

Sec. 21. All charges for specific supplies, or for fractional parts of the year, shall be payable in advance and before the water is let on.

WORKMEN'S RISKS.—Payable by the week or month, special No medical examination required.

Sec. 22. In buildings occupied as offices, where there are water closets in the building, each tenant of an office, or *suite* of offices, will be charged, in addition to the tariff rate, a water closet tax.

Sec. 23. A discount of 5 per cent. shall be allowed to all water tenants who shall pay the said rates on or before the fifteenth day of August in each year.

Sec. 24. In all cases of non-payment of the rates imposed by the present by-law, for thirty days after the same are due, the said Council, or any duly authorized officer charged with the management of the said works, may cut off the supply of water from any building upon which the said rates shall be due, or from any one in default to pay the said rates, which shall not prevent the said rates from running as before, and the water shall not be let on for the use of any such defaulter except upon payment of all arrears due.

Sec 25. Any person offending against any of the provisions of this by-law or of the said tariff, shall for each and every such infraction, be liable to a fine not exceeding twenty dollars, and costs of prosecution, and in default of immediate payment of the said fine and costs to an imprisonment in the common gaol for a period not to exceed two months, the said imprisonment to cease upon payment of the said fine and costs.

WATER TARIFF.

DWELLING HOUSES.

For every tenement or dwelling house occupied by one family only: per annum.

1. When assessed at an amount not exceeding $30 per annum $5.00
2. When assessed at an amount exceeding $30, but not over $40 ..... $5.75
3. When assessed at an amount exceeding $40, but not $50 $6.50

And so on, continuing according to the same scale, that is to say, adding for every additional sum of $10, or any part thereof 75

For every additional family lodging in or occupying any part of such tenement or dwelling-house, an additional rate shall be exacted, equal to one-third of the rate imposed for a single family.

THE CITIZENS INSURANCE CO.—$122,000 deposited with Canadian Government for special security to policy holders.

STORES, SHOPS, OFFICES, &c.

For each house, part of a house or tenement, occupied as a store, shop, office, warehouse, manufactory, or other place of business: per annum.

1. When assessed at an amount not exceeding $50 per annum $4.00
2. When assessed at an amount exceeding $50, but not over $75 ..... 5.00
3. When assessed at an amount exceeding $75, but not over $100 ..... 6.00

   And so on, continuing according to the same scale, that is to say, adding for every additional sum of $25 or any part thereof 1.00

Stores, shops, offices, and other places of business, when attached to a dwelling occupied by the same party, to be charged at dwelling-house rates on the full rental of the whole tenements, when such rental does not exceed $100 per annum.

SCHOOLS, CHURCHES, HOSPITALS, &c.

Every building used as a college, academy, seminary of learning or school, all churches, poor or alms houses, nunneries, houses of industry, and generally all religious or charitable institutions, hospitals and reformatories, shall be charged at shop rates, to be based and determined upon the interest, at four per cent., of the actual value of the property in such case, the said value as set forth and established in and by the assessment roll last made and revised. Provided, that all such institutions, with the exception of churches, may, if they see fit, use water by meter, and pay therefor at the same rate as distilleries, breweries, and other establishments hereinafter mentioned.

Charitable institutions, wholly supported by means of public subscriptions, shall be charged at the rate of one and a half cents per hundred gallons.

HOTELS AND TAVERNS.

For every hotel or tavern: per annum.

1. When assessed at an amount not exceeding $100 per annum $12.00
2. When assessed at an amount exceeding $100, but not over $150 ..... 17.00
3. When assessed at an amount exceeding $150, but not over $200 ..... 22.00

   And so on, continuing according to the same scale, that is to say, adding for every additional sum of $50, or any part thereof 5.00

THE CITIZENS INSURANCE COMPANY.—Fire, Life and Accident.—Capital $1,188,000.

Hotels whose assessed rental per annum will be $400 or over, and containing at least twenty furnished bedrooms for the accommodation of travellers, shall take the water by meter, and be charged therefor at the same rate as distilleries, breweries, etc.

HAND HOSE.

	Per annum
For the right to attach and use a hose of not more than one-fourth of an inch orifice, for watering purposes,	$2.00

BUILDING MATERIALS.

For every thousand bricks used, the water therefor to be charged (payable in advance)	0.06
For every toise of masonry, the water therefor to be charged (payable in advance)	0.05
For every thousand yards of plastering (payable in advance)	4.00

FOUNTAINS.

Fountains shall only be supplied with water at the discretion of the water committee, and when so supplied shall be charged as follows:

For every one hundred gallons of water	0.03

The quantity used to be determined in all cases by the estimate of the water committee, or by meter.

BATHS.

Public baths, or baths for the use of which a charge is made by the occupants—for each tub	$6.00

With power to the water committee to charge by meter if they see fit.

HORSES AND COWS.

A uniform rate shall be charged for horses and cows, as follows:

	Per annum.
For each horse	$2.00
For each cow	1.00
Livery Stable Keepers shall pay for each single stall, whether occupied or unoccupied	2.00
Hotel and Tavern Keepers shall be charged—for each single stall, whether occupied or unoccupied	1.00

CITIZENS INSURANCE COMPANY, ACCIDENT BRANCH.—
while assured may be temporarily engaged in a

WATER CLOSETS.

	Per annum
For each Pan Closet supplied from a cistern, with a service box and valve	$4.00
For each Pan Closet with Underhayes, or any other regulator approved of by the Water Department	3.00
For each Hopper Closet with Underhayes, or any other regulator approved of by the Water Department	3.00
For each Closet of any kind, with cistern, service box, and double valve	4.00
Trough Closets, for each seat, or for every two lineal feet,	3.00
For any other kind of Closet, each	15.00

One additional Water Closet will be charged at half rates for each dwelling where there is more than one water closet.

URINALS.

For each Urinal with self-acting valve, or cock, running only when being used :—

	Per annum.
In a Dwelling House or Store	$1.00
In a Bank or Public Building	1.50
In a Hotel, Restaurant, Saloon, or Tavern	3.00
For any other kind of Urinals	15.00

STEAM ENGINES.

For stationary high pressure engines, working not over twelve hours per day :—

	Per annum.
For each horse power	$7.00
Or for every hundred gallons of water (the supply to be determined by meter)	0.03
For stationery low pressure engines :	
For every 100 gallons of water (the supply to be determined as above, by meter)	0.03

All rates herein imposed for Steam Engines shall be separate from and over and above any other rate for water imposed on the premises.

By-Law concerning the Qualification of Persons in charge of Steam Engines and Boilers.

Passed 8th July, 1885; taking effect January 1st, 1886.

Sec. 1.—No person shall take charge of the working and handling of a stationary, semi-portable or portable steam engine or boiler, either as engineer or fireman, who is not twenty-one years of age or over, and has not obtained a license, as hereinafter provided.

Absolute non-forfeiture of Policy for Accidents, happening more hazardous classification than that paid for.

Sec. 2.—It shall be unlawful for the owner of any such steam engine or boiler to employ for the working and handling thereof, under steam pressure, any person who is not licensed as hereinafter provided.

Sec. 3.—Any person claiming to be qualified to take charge of the working or handling of a stationary, semi-portable or portable steam engine or boiler, as engineer or fireman, shall apply to the Inspector of Boilers, who shall examine the applicant, and the proofs he produces in support of his claim; and if, upon full consideration, the Inspector is satisfied that his character, habits of life, knowledge and experince of the duties he has to perform, are such as to authorize the belief that he is a suitable and safe person to be entrusted with the powers and duties of such a position, the Inspector shall give him a license to that effect, signed by him, and in which he shall assign the appropriate class to which the candidate is entitled as hereinafter specified; provided, it shall not be competent for the Inspector to refuse any such license for bad character and habits of life, before his decision shall have been previously reported to and confirmed by the Fire Committee.

Sec. 4.—For the purpose of this By-Law, there shall be four classes of persons entitled to take charge of a steam engine or boiler:

(*a.*) The first-class shall be engineers qualified to take charge of any steam engine or boiler.

(*b.*) The second-class shall be engineers qualified to take charge of any steam engine or steam boiler not exceeding twenty nominal horse-power, calculated as per annexed schedule.

(*c.*) The third-class shall be engineers qualified to take charge of any steam engine or steam boiler not exceeding ten nominal horse-power.

(*d.*) The fourth-class shall be firemen qualified to take charge of any boiler used for heating, boiling or drying purposes; they may, however, take charge of a steam boiler used for motive power, when under the immediate supervision of an engineer of the first, second or third class.

Sec. 5.—The licenses, issued as aforesaid, shall expire on the first day of May next after the date thereof, and shall be renewed every year.

Sec. 6.—The Inspector shall be entitled to demand and receive annually from each applicant as aforesaid, the following fees, viz.:—

1. For first-class engineers	$2.00
2. For second-class engineers	1.00
3. For third-class engineers	.50
4. For firemen	.25

22ND YEAR.—"THE BEST IS THE CHEAPEST"—22ND YEAR.
Accidents, Railway Accidents, Personal Injuries,

The Inspector shall also be entitled to demand and receive from each applicant an entrance fee of 50 cents, to be returned to the applicant if he be successful in his examination.

Sec. 7.—Any license granted as aforesaid may be revoked by the Inspector upon proof of negligence, unskilfulness, or drunkenness.

Sec. 8.—In his examination of persons claiming to be qualified as aforesaid, the Inspector shall be guided, as far as possible, by the rules laid down in the annexed schedule.

Sec. 9.—Any engineer or fireman who may feel aggrieved by any act or order of said Inspector, may, within one month thereafter, appeal from his decision to the Fire Committee, who may confirm, modify or disallow such decision.

Sec. 10.—The Inspector shall make regular weekly payments to the City Treasurer of all moneys received by him for and on behalf of the city under the provisions of this By-Law.

Sec. 11.—He shall, at the end of every year, report to the Fire Committee, giving full particulars of the work performed, and the amounts received by him as such Inspector.

Sec. 12.—The Fire Committee shall have full power to regulate the time when, and the manner in which the examinations shall be held in accordance with the provisions of this By-Law, and may, at their discretion, appoint assistant examiners to act conjointly with the Inspector.

Sec. 13.—The term "Inspector," wherever it occurs in this By-Law, shall mean the Inspector of Boilers appointed by the said Council.

Sec. 14.—Every person offending against any of the provisions of this By-Law, shall be liable to a fine with costs or an imprisonment, or to a fine, and in default of immediate payment of said fine and costs, to an imprisonment, the amount of said fine and the term of said imprisonment to be fixed by the Recorder's Court, at its discretion, but such fine shall not exceed forty dollars, and the imprisonment shall not be for a longer period than two calendar months, the said imprisonment, however, to cease at any time before the expiration of the term fixed by the Recorder's Court upon the payment of said fine and costs; and the said offender shall be liable to the same penalties for each and every day that such violation or contravention shall last, which shall be held to be a distinct and separate offence for each and every day as aforesaid.

Sec. 15.—This By-Law shall come into force on the first of January next.

DISTILLERIES, BREWERIES, ETC.

Distilleries, Breweries, Dye Houses, Railway, Printing or Photographic Establishments, and all manufacturing establishments, Colleges, Seminaries, Nunneries, and Hospitals may be supplied by meter and charged as follows:—

The Citizens Accident Policies insure against General Death by Accident; and Death from Natural Causes,

When the quantity used averages 1,000 gallons per day or less, at the rate of 30 cents per 1,000 gallons; when the quantity used averages from 1,000 to 2,000 gallons per day, at the rate of 20 cents per 1000 gallons.

From 2,000 to 3,000	28 cents,	From 6,000 to 7,000	21 cents
" 3,000 to 4,000	27 "	" 7,000 to 8,000	19 "
" 4,000 to 5,000	25 "	" 8,000 to 9,000	17 "
" 5,000 to 6,000	23 "	" 9,000 to 10.000	15 "

When the quantity averages over 10,000 gallons per day, 15 cents per 1,000 gallons.

METERS.

The meters shall be furnished by the city and placed within the premises of the consumers, whose duty it shall be to see that the same are protected from frost or injury, the whole under the direction of the Water Department. Such meters shall at all times be acceptable to the Corporation Meter Inspector.

An annual rent shall be paid by the consumers for the cost and care of such meters, as follows:—

	Per annum.
For a ½ inch meter	$3.00
" ¾ "	3.75
" 1 "	4.75
" 1½ "	8.00
" 2 "	14.00
" 3 "	25 00
" 4 "	45.00
" 6 "	100.00

The rent to be paid semi-annually, that is to say: One-half on the first day of May, and the other half on the first of November in each year.

If the meter gets out of order and fails to register, the consumer will be charged at the average daily consumption previously registered by such meter, and for the purpose of average the year shall be deemed to be 300 days.

Person4 desiring to supply their own meter may do so with the previous sanction and written permit of the Superintendent of the Water Works.

When water is required for purposes not specified in the foregoing tariff, the rate shall be fixed by the Water Committee.

The Water Committee shall have power to ascertain by meter the quantity of water used in any of the above cases and charge accordingly.

CITIZENS INSURANCE COMPANY, ACCIDENT BRANCH.—
ships under Annual Policies are granted

FIRE DEPARTMENT.

Chief—W. Patton.

Assistant Chiefs—J. Naud and F. McCulloch.

District No. 1.

No. 1	Hose, Craig and Chenneville streets	1 Guardian,	3 men.
	Skinner Ladder Company		6 "
No. 2	Hose, St. Gabriel street	1 "	3 "
	Salvage Waggon	1 "	3 "
No. 5	Hose, St. Catherine street	1 "	3 "
	Bertram Fire Engine	1 Engineer.	
No. 6	Hose, German and Ontario streets	1 Guardian,	4 men.
	Hook and Ladder		

District No. 2.

No. 3	Hose, Wellington street	1 Guardian,	4 men.
	Hook and Ladder.		
No. 4	Hose, Chaboillez square	1 "	3 "
No. 9	Hose, St. Gabriel market	1 "	3 "
	Steam Fire Engine.	1 Engineer.	
No. 10	Hose, cor. St. Catherine & Guy streets	1 Guardian,	3 men.
	Hook and Ladder.		
No. 12	Hose, Seigneurs street	1 "	3 "
	Steam Fire Engine.	1 Engineer.	

District No. 3.

No. 7	Hose, Dalhousie square	1 Guardian,	3 men.
No. 8	Hose, corner Craig and Gain streets	1 "	3 "
	Hook and Ladder.		
No. 11	Hose, corner Beaudry and Ontario sts.	1 "	3 "
	Chemical Engine Reserve.		
No. 13	Hose, Desery street	1 "	3 "

FOREIGN TRAVEL.—Permits to and from Europe in Steam-by this Company, Free of Charge.

FIRE ALARM TELEGRAPH SIGNAL BOXES.

Box No.	Locality.
2	Cor. St. Jean Baptiste and St. Paul streets.
3	Jacques Cartier square (cor. St. Paul).
4	St. Gabriel street (Fire Station).
5	Cor. Notre Dame and St. Francois Xavier streets.
6	Cor. St. Sacrament and St. Peter streets.
7	Cor. St. Paul and McGill streets.
8	Cor. Youville and Common streets.
9	Cor. Notre Dame and McGill streets.
12	Central Fire Station, Craig street.
13	Cor. Craig and St. Lambert hill.
14	Cor. Vitre and Sanguinet streets.
15	Cor. St. Lawrence and Lagauchetière streets.
16	Cor. Dorchester and St. Urbain streets.
17	Cor. Bleury and Dorchester streets.
18	Beaver Hall hill.
19	St. Antoine street (opp. Genevieve street).
21	Cor. Brunswick and Dorchester streets.
23	St. Catherine street (Fire Station).
24	Cor. St. Lawrence and St. Catherine streets.
25	German, near Dorchester street.
26	Cor. St. Catherine and St. Denis streets.
27	Cor. German and Ontario streets (Fire Station).
28	Cor. St. Lawrence and Sherbrooke streets.
29	Cor. St. George and Sherbrooke streets.
31	Cor. Union avenue and Sherbrooke street.
32	Cor. McGill College avenue and St. Catherine street.
34	Guilbault's Garden.
35	Cor. Prince Arthur and Shuter streets.
36	Cor. King and Common streets.
37	Cor. Duke and Ottawa streets.
38	Cor. Dupre lane and St. Maurice street.
39	Cor. St. Antoine and Cemetery streets.
41	Chaboillez square (Fire Station).
42	Wellington street (Fire Station).
43	Mill street.
45	Cor. Wellington and McCord streets.
46	Cor. Colborne and Ottawa streets.
47	Cor. Notre Dame and Mountain streets.
48	Cor. St. Antoine and Mountain streets.
49	Cor. St. Catherine and Mountain streets.
51	Cor. Sherbrooke and Peel streets.
52	Cor. St. Antoine and Guy streets.
53	Cor. St. Martin and St. James streets.
54	Cor. Notre Dame and Canning streets.
56	Cor. Fulford and Coursol streets.
57	Cor. William and Seigneurs streets.
58	Cor. St. Matthew and St. Catherine streets.
59	Grey Nunnery, Guy street.

CITIZENS INSURANCE COMPANY.—Before travelling, pro-
for $3,000 death, and $15 per week if disabled. Costs

Box No.	Locality.
61	Redpath's Sugar Refinery.
62	St. Gabriel market (Fire Station).
63	Grand Trunk Works (Point St. Charles).
64	Cor. Notre Dame and Bonsecours streets.
65	Dalhousie square (Fire Station).
67	Cor. Wolfe and St. Mary streets.
68	Cor. Drolet and Roy streets.
69	Cor. Sherbrooke and St. Denis streets.
71	Cor. Dorchester and Aquedact streets.
72	Cor. Craig and Visitation streets.
73	Cor. Cadieux and Courville streets.
74	Cor. Dorchester and St. Andre streets.
75	Cor. Mignonne and St. Andre streets.
76	St. James' market, Ontario street.
78	Cor. St. Patrick and Seigneurs.
81	Cor. Robin and Visitation streets.
82	Cor. St. Catherine and Panet streets.
83	Cor. Maisonneuve and Dorchester streets.
84	Cor. Logan and Champlain streets.
85	Corner Champlain and Ontario streets.
86	Cor. Congregation and Wellington streets.
87	Corner Forfar and Menai streets.
91	Cor. Craig and Gain streets (Fire Station).
92	Cor. St. Mary and Dufresne streets.
93	Cor. Ontario and Fullum streets.
94	Cor. Berri and Dubord streets.
95	Gas Works, Hochelaga.
96	Rolling Mills, Notre Dame street.
97	Shedden's Stables, William street.
112	Cor. Notre Dame and Rolland's Block.
113	Cor. Notre Dame and Gale streets.
114	Hochelaga Fire Station.
115	Cor. Moreau and Notre Dame streets.
116	Cor. Moreau and Ontario streets.
117	Cor. Marlborough and Logan streets.
118	Cor. Notre Dame and Frontenac streets.
119	Cor. Iberville and Logan streets.
121	Cor. Parthenais and St. Catherine streets.
123	Cor. Wolfe and Lagauchetière streets.
124	Cor. Dufresne and Mignonne streets.
125	Cor. St. Christophe and Ontario streets.
[illegible]	Cor. Wellington and St. Etienne streets.
127	Maple street.
128	Cor. Amherst and St. Catherine streets.
129	Macdonald's Tobacco Factory.
132	Old Custom House.
134	Cor. Craig and Hermine streets.
135	Exhibition Buildings.
139	Canadian Pacific Railway Shops.
142	No. 12 Fire Station, Seigneurs street.

cure a General Accident Ticket in the "Citizens"; insures 25c. a day, or $4.50 for 30 days. Agents everywhere.

Box No.	Locality.
143	Cor. Notre Dame and Guy streets.
145	McTavish street Reservoir.
149	Canada Rubber Company.
152	Cor. Dorchester and Mansfield streets.
153	Cor. St. Catherine and Fort streets.
235	Windsor Hotel.

INLAND REVENUE.

Offices—Custom House Square.

Montreal Inspection District.—Revenue Divisions of Montreal, St. Hyacinthe, Terrebonne, Beauharnois, St. Johns, Sherbrooke, Three Rivers, Joliette, Sorel.

District Inspector.—R. Bellemare.

Montreal Revenue District.—City of Montreal, Counties of Hochelaga, Jacques Cartier, Laval, Vaudreuil, Soulanges, Laprairie, Chambly.

Collector—J. L. Vincent.

Deputy Collectors—John Dodd and Henry Lawlor.

Accountant—Dugald McDonald.

Assistant Accountants—A. St. Louis and H. T. Lecours.

Excise Officers—D. McDonald, J. C. Baby, D. M. Cameron, A. Hudon, A. St. Louis, R. Richard, T. Fox, W. Hastie, H. T. Lecours, C. Barker, J. Villeneuve, W. Bulmer, L. C. A. Ste. Marie, G. Laporte, T. Malo, J. P. F. Tansey, D. Garon, J. P. Beauchamp, J. Manning, J. B. E. Ste. Marie, E. Millier, G. L. Perry, R. U. Harwood, J. W. Scullion, W. Caven, J. Baby, L. Dumouchel, G. E. Panneton, J. A. Watkins, A. Pinsonnault, J. Outram, Jno. D. Fox, E. Forest.

Messenger—Patrick Cullen.

EXCISE DUTIES.

On every gallon of Spirits of the strength of proof by Sykes' hydormeter.....Grain, $1.30; Malt, $1.32; Molasses,	$1.33
On every lb. of Malt.....	0.01
On every gallon of any fermented beverage made in imitation of Beer or Malt Liquor, and brewed in whole or in part from any other substance than Malt	0.04
On Cavendish Tobacco, on any lb. or less quantity	0.20
On Canada Twist (*Tabac blanc en torquette*), ditto.....	0.05
On Snuff, containing less than 40 per cent. of moisture.....	0.20
" " more " " "	0.12

CITIZENS INSURANCE COMPANY OF CANADA.—New
icy offers advantages hitherto unapproached in either

On all other description of manufactured Tobacco, per lb. or less quantity	0.20
Cigars, Imported Leaf, per 1,000	6.00
All Tobacco manufactured from Canada Leaf, per lb.	0.05
On Cigars made from Canada Leaf, per 1,000	3.00
Vinegar, per gallon	0.04
Methylated Spirits, per gallon	0.15

All goods manufactured in bond shall, if taken out of bond for consumption in Canada, be subject to duties of excise equal to the duties of Customs to which they would be subject if imported from Great Britain and entered for consumption in Canada, and whenever any article, not the produce of Canada, upon which a duty of excise would be levied if produced in Canada, is taken into a bonded manufactory, the difference between the duty of excise in which it would be so liable and the Customs duty which would be levied on such articles if imported and entered for consumption, shall be paid as a duty of excise, when it is taken in the bonded manufactory.

DUTIES PAYABLE ON LICENSES.

46 *Vic., cap.* 15.

License for distilling and rectifying, or for either, by any process						$250.00
License for Brewing						50.00
License for Malting:						
1st Class—Mak'g over	2,000	centals	wt.	of Malt	p. month	200.00
2nd Class— "	1,500	"	"	"		150.00
3rd Class— "	1,000	"	"	"		100.00
4th Class— "	500	"	"	"		50.00
License for manufacturing Tobacco from Foreign Leaf						75.00
License for manufacturing Tobacco from Canada Leaf						50.00
License for manufacturing Cigars from Foreign Leaf						75.00
License for manufacturing Cigars from Canadian Leaf						50.00
License for manufacturing in Bond for consumption in Canada						50.00
License for manufacturing for exportation						300.00
License for compounding Spirits						50.00
License for manufacturing or importing Still, &c.						20.00
License for using Chemical Stills						25.00

FEATURE —The "Citizens" Combined Accident and Life Pol-
Accident or Life Assurance. Agents everywhere.

TARIFF OF PILOTAGE.

Between the Harbours of Quebec and Montreal, and between the several places therein mentioned. Duly made and passed by the Harbour Commissioners of Montreal on the 15th of February, 1877, and approved by His Excellency the Governor-General in Council on 5th March, 1877.

From the Harbour of Quebec to Portneuf and the opposite side of the River St. Lawrence, or below Portneuf and above the Harbour of Quebec:—

For the pilotage of any vessel in tow, or propelled by steam, (except as hereinafter mentioned), for each foot of draught or water—Upwards $0 50
Downwards 0 50

For the pilotage of any seagoing vessel propelled by steam, for each foot of draught of water—Upwards 0 62½
Downwards 0 62½

For the pilotage of any vessel under sail, for each foot of draught of water—Upwards 1 05
Downwards 0 70

From the Harbour of Quebec to Three Rivers and the opposite side of the River St. Lawrence, or any place above Portneuf and below Three Rivers:—

For the pilotage of any vessel in tow, or propelled by steam, (except as hereinafter mentioned), for each foot of draught of water—Upwards 1 50
Downwards 1 50

For the pilotage of any seagoing vessel, propelled by steam, for each foot of draught of water—Upwards 1 75
Downwards 1 75

For the pilotage of any vessel under sail, for each foot of draught of water—Upwards 2 60
Downwards 1 90

From the Harbour of Quebec to Sorel and the opposite side of the River St. Lawrence, or any place above Three Rivers and below Sorel:—

For the pilotage of any vessel in tow, or propelled by steam, (except as hereinafter mentioned), for each foot of draught of water—Upwards 1 50
Downwards 1 50

For the pilotage of any seagoing vessel, propelled by steam, for each foot of draught of water—Upwards 1 87½
Downwards 1 87½

THE CITIZENS INSURANCE COMPANY OF CANADA has
an established record

For the pilotage of any vessel under sail, for each foot of draught of water—Upwards..... 3 15
Downwards..... 2 10

From the Harbour of Quebec to the Harbour of Montreal, or to any place above Sorel and below the Harbour of Montreal:—

For the pilotage of any vessel in tow, or propelled by steam, (except as hereinafter mentioned), for each foot of draught of water—Upwards..... 2 00
Downwards..... 2 00

For the pilotage of any seagoing vessel, propelled by steam, for each foot of draught of water—Upwards..... 2 50
Downwards..... 2 50

For the pilotage of any vessel under sail, for each foot of draught of water—Upwards..... 4 20
Downwards..... 2 80

From the Harbour of Montreal to Sorel, or to any place above Sorel or below Hochelaga, and from Sorel, or any place above Sorel and below Hochelaga, to the Harbour of Montreal, for each foot of draught of water for each such pilotage —Upwards..... 1 00
Downwards..... 1 00

For the removal of any vessel from one wharf to another, within the limits of the Harbour; or from any of the wharves into the Lachine Canal, or out of the said Canal to any of the wharves in the Harbour; or from the foot of the current; or from Longueuil into the Harbour; or from the Harbour to the foot of the current, or to Longueuil; for each such service..... 5 00

COMMISSIONERS AND OFFICERS, HARBOUR OF MONTREAL.

Andrew Robertson, chairman; J. B. Rolland, Edward Murphy, Hy. Bulmer, Victor Hudon, H. McLennan, Chas. H. Gould, Honoré Beaugrand, (Mayor), and Andrew Allan, commissioners; H. D. Whitney, Secretary; R. A. Eakin, clerk; John Kennedy, chief engineer; A. B. Savigny, mechanical engineer; Geo. Smart, clerk; Jno. Nelson, asst. engineer; Thomas Howard, harbour-master; L. St. Louis, asst. harbour-master; John Ferns, wharfinger; C. Opzoomer, asst. wharfinger; Wm. T. Dickson, clerk; Joseph Leveille, supt. of pilots; Martin Brennan, water bailiff; Rich. Gahan, caretaker; Henry Brackon, messenger.

been twenty-two years in successful business, and has for honorable dealings.

TARIFF OF RATES AND DUES

TO BE LEVIED IN THE

HARBOUR OF MONTREAL,

Under and by virtue of the Acts, 40 Vic. Cap. 53, and 42 Vic. Cap. 28, on and after the 1st day of April, 1881.

Tonnage Dues to be Levied on all Vessels in the Harbour.

On Steamboats, for each day of 24 hours, or part of a day they remain in the harbour, reckoned from the hour of their arrival to that of their departure.....1c. per Ton Register.
On all other Vessels, per day, as aforesaid..½c. " "

Wharfage Dues to be levied on all Merchandise, Animals and things whatsoever Landed or Shipped in the Harbour.

25c. per Ton—All Goods, Wares and Merchandise not elsewhere specified.
20c. " —Hay, Straw, Pig and Scrap Iron, Pot and Pearl Ashes.
15c. " —Apples, Crates and their contents, Flour and Meal, Fish, Meats, Pitch, Potatoes, Tar, Horses, Neat Cattle, Sheep, Swine.
10c. " —Ballast, Clay Fire-Bricks, Gypsum, Lime, Marble, Phosphates, Sand, Salt.
7½c. " —Coal and Coke, Grain and Seeds of all kinds.
Special.....—Bricks, 10c. per 1,000; Cordwood, 5c. per Cord; Lumber, 10c. per 1,000 feet board measure.
Free.....—Bullion, Specie.

On all goods, Wares and Merchandise whatsoever the quantity of which by weight, measurement or other mode of estimate provided for in the Tariff, cannot be conveniently ascertained, it shall be lawful for the Harbour Commissioners to levy a rate of ¼ of 1 per cent. on the value thereof.

Each entry shall pay not less than 5 cents.

All property landed on the wharves for re-shipment, shall only pay one wharfage.

The Ton mentioned in the Tariff of Wharfage Dues shall be 2,000 lbs. weight, or 40 cubic feet measurement, according to the Bill of Lading.

Standard for Estimating weights.

Ashes, Pot or Pearl, - - - - -		3 Barrels to 1 Ton.	
Apples, Flour, Meal and Potatoes, - - -		9 " "	
Fish, Meats, Pitch, Tar, - - - -		7 " "	
Horses, - -	2 to 1 Ton.	Sheep, - -	15 to 1 Ton.
Neat Cattle, - -	3 "	Swine, - - -	10 "

CITIZENS INSURANCE COMPANY, ACCIDENT BRANCH.—
terms made with large factories.

DOMINION OF CANADA.

CUSTOMS TARIFF.

A

	Per cent.
Acid, Acetic.....25 cents per I. G and	20
Acid, Muriatic and Nitric	20
Acid, Oxalic	Free
But Carboys containing Acids shall be subject to the same duty as if empty.	30
Advertising Pamphlets, Almanacs, Catalogues and Fashion Pamphlets.....$1.00 per 100	
Advertising Pictures, or Pictorial Show Cards 10c. per lb. and	20
Agaric—"Dye Stuff"	Free
Agricultural Implements, not otherwise provided for	35
Agricultural Implements, parts of, not otherwise specified, to be treated as wholes, excepting mould-boards, land-sides, and shares of steel, for ploughs, cut to shape, not moulded or bored, but as they come from the rollers and shears	35
Ale, Beer and Porter, in bottles (6 quarts and 12 pints to I. G.) .....18 cents per I. G.	
Ale, Beer and Porter, in casks, or otherwise than bottles, 10 cents per I. G.	
Ale, Beer and Porter barrels containing bottled ale and porter are considered packages for exportation only, and therefore considered free of duty.	
Alkanet Root	Free
Aloes	Free
Alum and Aluminous Cake	Free
Aluminum	Free
Ambergris	Free
Ammonia, Crude	Free
Anchors	Free
Animals, Living, of all kinds, not elsewhere specified	20
Animals, for improvement of stock under regulations to be made by the Treasury Board and approved by the Governor in Council	Free
Annato, liquid or solid and seed	Free
Aniline Dyes	Free
Aniline Oil, Crude	Free
Aniline Salts and Arseniate of	Free

WORKMEN'S RISKS.—Payable by the week or month, special No medical examination required.

Antimony	Free
Anvils	30
Apples, dried	2 cents per lb.
Apples, green	40 cents per bbl.
Apparel, Wearing and other personal and household effects (not merchandise) of British subjects dying abroad, but domiciled in Canada	Free
Arms, Clothing, Musical Instruments for Bands, Military Stores, and Munitions of War, for the use of the Army, Navy, and Canadian Militia	Free
Arrow Root	20
Arsenic	Free
Arseniate of Aniline	Free
Artificial Flowers	25
Ashes, Pot, Pearl, or Soda	Free
Awnings and Tents	25
Atlases	15
Axes of all kinds	30

B

Babbit Metal	10
Bacon, Fresh, Salted, Dried or Smoked	2 cents per lb.
Bags, Cotton, Seamless	2 cents per lb. and 15
Bags, Paper, of all kinds	25
Bags, " " (if printed)	30
Barley	15 cents per bushel
Bay Rum	$1.90 per I. G. and 30
Beans	15 cents per bushel
Bedsteads, Iron or Wood	35
Benzole, not elsewhere specified	7 1-5 cents per I.G.
Bells for Churches	Free
Bells, for Builders' Hardware	30
Berries for dyeing or used for composing dyes	Free
Belting, Leather	25
Bibles, Prayer Books, Psalm Books and Hymn Books	5
Bill Heads, printed, lithographed, or copper or steel plate	30
Billiard Tables, without pockets, 4 ft. 6x9 ft., $22.50 each and	15
Billiard Tables, without pockets over 4½ f. x9 ft., $25 each and	15
Billiard Tables, with pockets 5 f. 6 in. x11 ft. $35.00 each and	15
Billiard Tables, with pockets, 5 ft. 6 in. x11 ft. $40 each and	15
Binders' Cloth	10
Bitters (see "spirits")	$1.90 per I. G.
Blacking, Shoe, and Shoe Polish	25
Blank Books, bound, or in sheets	30
Blankets, composed wholly or in part of Wool, Worsted, hair of Alpaca Goat or other like animals, 7½ cents per lb. and	20
Boilers, and Engines and parts of, not elsewhere specified	25
Boiler Plate and Tank Iron	12½
Bolts, Washers and Rivets, Iron and Steel	30

THE CITIZENS INSURANCE CO.—$122,000 deposited with Canadian Government for special security of policy holders.

Bolting Cloth	Free
Bone Dust and Bone Ash for manufacture of Phosphates and Fertilizers	Free
Bones, crude, not manufactured, burnt, calcined, ground or steamed	Free
Bonnets, Hats, and Caps, not elsewhere specified, including Knitted Scotch Caps	25
Books, imported through Post Office	1 cent for 2 ounces
Books, Printed Periodicals and Pamphlets, bound or in sheets not being foreign reprints of British copyright works nor Blank Account Books, nor Copybooks, nor Books to be written or drawn upon, nor Bibles, Prayer Books, Psalm and Hymn Books	15
Bookbinders' Tools and Implements	10
Boots and Shoes, Rubber, Leather and Felt	25
Borax	Free
Botany, specimens of	Free
Bottles, Glass	30
Braces of Cotton and Elastic	30
Brads, Tacks and Sprigs	30
Brandy (see "spirits")	$2.00 per I. G.
Brass Wire and Rods cut in lengths	30
Brass Bars and Bolts, Seamless Drawn Tubing, and Plain and Fancy Drawn Tubing	10
Brass, Sheet cut in strips or sub-divisions	30
Brass Wire	Free
Brass Wire-Cloth	20
Brass Screws	30
Brass, Agraffe Pins for Pianos, to be treated as part of pianos	25
Brass, manufacture of, not elsewhere specified	30
Brimstone	Free
Brim Moulds for Gold-beaters	Free
Bristles	Free
Brick, for building purposes	20
Bridges, Iron	25
Bromine	Free
Brooms	25
Broom Corn	Free
Bronze, Phosphor, in blocks, bars, sheets or wire	20
Brushes	25
Buchu Leaves	Free
Buckwheat	10 cents per bush.
Buckwheat, Meal or Flour	¼ cent per lb.
Buttons and Button Moulds of all kinds	25
Butter	4 cents per lb.
Bullion, Gold or Silver	Free
Bullion Fringe	20
Burrstones, in blocks, unmanufactured, not bound	Free
Burgundy Pitch	Free

DOMINION PAPER COMPANY

MANUFACTURERS OF FIRST CLASS

Book, Fine News, Printing,
Blank Wall Hanging,
Tints, Colors,

Bleached Manilla,
Unbleached Manilla,
White Manilla,

Leather Colored Manilla,
Impression Manilla.

Special Sizes and Weights made to Order.

MILLS at KINGSEY FALLS.

OFFICE:

100 GREY NUN STREET,

MONTREAL.

NOVELTY WORKS

Established 1850.

R. GARDNER & SON,

Manufacturers and dealers in every description of

MACHINERY, STEAM ENGINES,

Mill Work, Shafting,

Pulleys, Hangers, Lathes, Biscuit Machinery.

DEALERS IN

First Quality Brass Goods.

Iron & Wood-Working Machinery.

Rubber and Leather Belting.

Rubber, Hemp and Flax Packing.

Solid Emery Wheels and Emery Cloth.

AGENTS FOR

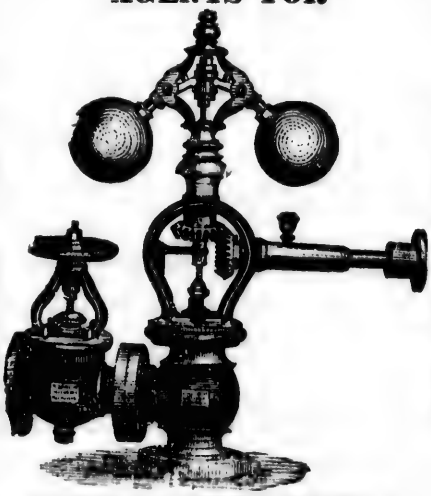

JUDSON'S PATENT GOVERNORS.

Steam and Water Gauges.

Rubber, Leather and Linen Hose.

Cotton Waste

Babbit Metal.

Saw Gummers.

Emery Machines and Grinders.

SHAFTING, HANGERS AND PULLEYS A SPECIALTY,

Nazareth, Brennan & Dalhousie Sts.,

MONTREAL.

PARK'S

Photographic Studio,

197 ST. JAMES ST.

MONTREAL.

ESTABLISHED OVER TWENTY-TWO YEARS,

Twenty-one First Prizes Awarded!

A LARGE ASSORTMENT OF

Views of Places of Interest

ALWAYS ON HAND-

Visitors to the city are invited to call.

Instantaneous Work a specialty. We have INGLIS & FIELD'S Negatives. Card and Cabinet and large portraits finished with despatch and forwarded by mail.

Your patronage is respectfully solicited.

Commercial Printing House.

ESTABLISHED 1828

J. THEO. ROBINSON,

FINE

BOOK AND JOB PRINTER,

52 ST. FRANCOIS XAVIER STREET,

MONTREAL.

Printing of every description executed with Neatness and Despatch.

ORDERS BY MAIL PROMPTLY ATTENDED TO.

C

	Per cent
Cable, submarine	20
Cabinets of Coins, Medals, and other curiosities of antiquity	Free
Caoutchouc, unmanufactured	Free
Cachous (Breath Sweeteners) ..... 1 cent per lb. and	35
Candles, Tallow ..... 2 cents per lb.	
Candles, Parraffine Wax ..... 5 cents per lb.	
Candles; all others including Sperm	25
Canvas, for manufacture of floor oil-cloth, and not less than 45 inches wide, and not pressed or calendered	Free
Canvas or Canvas Duck of Hemp or Flax, when to be used for boats or ships' sails	5
Canvas, all other not elsewhere specified	20
Cane Juice Syrup ..... 5-8 cent per lb. and	30
Caps, cloth wool ..... 10 cents per lb. and	25
Caps, Hats, not elsewhere specified	25
Capes, Fur	25
Cars, Railway	30
Cars, Railway and Street, the seat fixtures for, of cast iron, to be classed as castings	25
Locks, Hinges, Window-fasteners and similar articles to be classed as carriage-makers hardware	30
Carbolic or heavy oil	10
Carboys empty or not	30
Card Clothing, machine	25
Cards, Playing ..... 6 cents per pack.	
Cards, printed and Sunday School	30
Carpet Bags, Trunks, Valises and Satchels	30
Carpets, treble ingrain, three-ply or two-ply carpets, composed wholly or in part of wool ... 10 cents per square yd and	20
Carpets, Dutch	25
Carpets. Jute and Hemp	25
Carpets, two-ply and three-ply ingrain, of which the warp is composed wholly of cotton or other material than wool, worsted, hair of Alpaca goat, or other like animals ..... 5 cents per square yard and	20
Cartridges, in copper or paper	30
Car Wheels and Axles	25
Carriages	35
Carriages. Railway	30
Carriage Tops, Frames, Bodies and Wheels	30
Carriage Dusters, or Lap Wraps	20
Caskets, Burial, of any material	35
Catgut Strings or Gut Cords for musical instruments	Free
Catgut or Whipgut, unmanufactured	Free
Cement, Portland or Roman	20
Cement, raw or in stone from quarry (13 cubic feet to ton) ..... $1 per ton	
Cement, burnt and unground ..... 7½ cents per 100 lbs.	
Cement, Hydraulic or Waterlime ground, including barrels, 40 cents per bbl.	

CITIZENS INSURANCE COMPANY, ACCIDENT BRANCH.—
while assured may be temporarily engaged in a

	Per cent
Cement, in bulk or bags..... 9 cents per bush.	
Champagne, and all other sparkling wines, in bottles containing each not more than a quart, and more than a pint.....$3 per dozen bottles and	30
Champagne, containing not more than a pint each and more than ½ pint..... $1.50 per dozen bottles and	30
Champagne, containing ½ pint each or less, 75c. per dozen bottles and.....	30
Champagne, bottles containing more than 1 quart each shall pay in addition to $3 per dozen bottles at the rate of $1.50 per I.G. on the quantity in excess of one quart, And in addition to the above specific duty.....	30
Charts and Maps.....	20
Cheese.....3 cents per lb.	
Cheese Cloths.....1 cent per square yard and	15
Cheques, printed, lithographed, or copper or steel plate....	30
Chickory, or other root or vegetable used as a substitute for coffee, kiln dried, roasted or ground..4 cents per lb	
Chickory, raw or green.....3 cents per lb	
China-ware and Porcelain Ware.....	30
Chimneys, lamp, glass.....	30
Chloride of Lime.....	Free
Churns "Wood".....	25
Cigars.....$1.20 cents per lb. and	20
Cigarettes.....$1.20 cents per lb. and	20
Citrons, rinds of, in brine for candying.....	Free
Clays.....	Free
Clocks, and parts thereof (except springs).....	35
Clock Springs.....	10
Cloaks, Fur.....	25
Clout Nails.....	30
Clothing, for use of Army, Navy and Militia.....	Free
Clothing, (see wool).....7½ cents per lb. and	20
Clothing, (wool).....10 cents per lb. and	25
Clothing, cotton.....	30
Coal, Anthracite (2,000 lbs. per ton).....50 cents per ton.	
Coal, Bituminous.....60 cts. per ton.	
Coal Oil and Kerosene, refined.....7 1-5 cts. per I.G.	
Coal Oil and Kerosene Fixtures and parts thereof.....	30
Coal Tar.....	10
Coal Pitch.....	10
Coats, Fur.....	25
Cobalt Ore of.....	Free
Cocoanuts.....$1.00 per 100	
Cocoanut, dessicated, when sweetened....1 cent per lb. and	35
Cocoa-paste and other preparations of cocoa containing sugar.....1 cent per lb. and	25
Cocoa-paste and Chocolate, not sweetened.....	20
Cod Liver Oil, medicated.....	20
Cochineal.....	Free

Absolute non-forfeiture of Policy for Accidents, happening more hazardous classification than that paid for.

	Per Cent
Coffee, green	Free
But if imported from U. S	10
Coffee, roasted or ground and all substitutes thereof not composed of roots and vegetables.....3 cents per lb. Substitutes composed of roots and vegetables, 4c. lb.	
Coffins, of any material	35
Coffin Trimmings, of Metal	30
Coins, Gold and Silver, except U.S. silver coin	Free
Coir and Coir Yarn	Free
Collars, Cuffs and Shirt Fronts, paper and Linen	30
Cologne Water, and Perfumed Spirits, in bottles, flasks or packages, weighing more than 4oz. $1.90 per I.G. and	30
Cologne Water, and Perfumed Spirits, in bottles, flasks or other packages, not weighing more than 4 ounces	40
Colors and Paints, ground in oil or any other liquid	25
Colors and Paints, dry	20
Combs, all kinds	25
Commercial Blank Forms	30
Communion Plate, and Plated Ware for Churches	Free
Confectionery and Sugar Candy.....1 cent per lb. and	35
Copper, old or scrap	10
Copper, Rivets and Burrs, and all manufactures of	30
Copper Sheets, cut in strips or sub-divisions	30
Copper and Brass Wire	Free
Cordage	20
Cordials ("see Spirits").....$1.90 per I.G.	
Corn, Indian.....7½ cents per bush.	
Cornmeal.....40 cents per bbl.	
Cornstarch or Flour.....2 cents per lb.	
Corks, and other manufacture of cork-wood or Cork-bark	20
Cork-wood or Bark, unmanufactured	Free
Corsets	30
Cotton, grey or unbleached and bleached, not stained, painted or printed, Sheetings, Drills, Ducks, Cheese Cloths, Cotton or Canton Flannels, not stained, painted or printed, grey or unbleached or bleached 1 cent per square yard and	15
Cottons, Denims, Drillings, Bed Tickings, Ginghams, Plaids, Cotton or Canton Flannels, Ducks and Drills, Dyed or Colored, Checked or Striped Shirtings, Cottonades, Pantaloon Stuffs, and goods of like description, also Sateens, and Galateas...2cents per sq. yd. and	15
Cotton Shirts and Drawers, woven or made on frames and all Cotton Hosiery	30
Cotton Sewing Thread, on Spools	20
Cotton Duck, used for Sails on Ships, or fishing boats or other vessel.....1 cent per sq. yd. and	15
Cotton Sewing Thread, in hanks	12½
Cotton Seamless Bags.....2 cents per lb. and	15
Cotton, Prunella	10

22ND YEAR.—"THE BEST IS THE CHEAPEST"—22ND YEAR.
Accidents, Railway Accidents, Personal Injuries,

	Per Cent
Cotton, Wadding, Batting, Bats and Warps, Carpet Warps, not bleached, dyed or colored.....2 cents per lb. and	15
Cotton, Wadding, Batting, Bats and Warps, Carpet Warps, bleached, dyed or colored,.....3 cents per lb. and	15
Cotton Warps on beams.....1 cent per lb. and	15
Cotton Waste	Free
Cotton Wool	Free
Cotton and Woollen Netting for Boots, Shoes and Gloves	16
Cotton Umbrellas	30
Cotton Seed Cake, Oil Cake, Palm Nut, and meal Cake	Free
Coutille, when imported by Corset Manufacturers	20
Cream of Tartar, in Crystals	Free
Crapes, all kinds	20
Cuffs, Collars or Shirt Fronts, Paper, Cotton or Linen	30
Curry Combs and Curry Cards	30
Cutlery	25

D

Debeges	20
Demijohns	30
Drafts	30
Dragon's Blood	Free
Drain Pipes, glazed	25
Drain Tile, and Pipes not glazed	20
Drawers, cotton, woven or made on frames	30
Drawers, Shirts and Hosiery, Wool....7½ cents per lb. and	20
Drawings and Prints	20
Drawn Boiler Tubing	10
Druggets	25
Duck, for Belting and Hose	Free
Duck, for Ship's Sails, See Cotton Duck	
Dyeing or Tanning Articles in a Crude state, not elsewhere specified	Free
Dynamite.....5 cents per lb. and	20
Dyes, other than aniline, prepared	20

E

Earth Closets	35
Earthenware and Stoneware, and Rockingham Ware, and Cane Ware, brown or Colored	30
Earthenware, Stoneware and White Granite or Iron stoneware and "C.C." ware, whether decorated, printed or sponged or not	30
Eggs	Free
Egg Boxes, when imported from the United States to be filled with eggs and exported, may be returned to Canada to be refilled without requiring duty a second time, but duty must be paid on first importation	25

The Citizens Accident Policies insure against General Death by Accident; and Death from Natural Causes,

	Per cent
Electroplate, not classed as jewellery	30
Electrotypes and Stereotypes, of standard books	10
Electrotypes and Stereotypes for commercial blanks and advertisements	20
Emery	Free
Emery Paper, and Glass paper and cloth	25
Engines, locomotive and stationary, fire and other steam engines and boilers and other machinery composed wholly or in part of iron	25
Engravings and prints	20
Etomology, specimens, of	Free
Envelopes, paper of all kinds, not printed	25
Envelopes, printed	30
Essence of Apple, Pear, Pineapple, Raspberry, Strawberry, and other fruits and Vanilla.....$1.90 per I.G. and	20
Essences, such as Old Tom Gin Essence, Scotch Whiskey, &c.	20
Essential Oils, for manufacturing purposes	20
Excelsior, for upholsterers' use	20
Extract of Logwood	Free

F

Fans, "Advertising"	30
Fans, all other	25
Farina	2 cents per lb.
Feathers, Ostrich and Vulture, undressed	15
Feathers, Ostrich and Vulture, dressed	25
Feathers, for beds	20
Felloes, Spokes, Hubs and parts of wheels, rough hewn or sawn only	15
Felt, for boots and shoes, when imported by manufacturers for use in their factories	15
Felt, pull-over for hats	25
Felt, for glove linings, when imported by manufacturers	10
Felt, adhesive, for Sheathing vessels	Free
Felt Cloth of every description, not elsewhere specified ..... 7½ cents per lb. and	20
Felt Boots and Shoes	25
Fibre, for manufacturing purposes	Free
Files	35
Fire-brick or Tiles, for lining stoves and furnaces	20
Fire-clay	Free
Fire-arms, Muskets, Rifles, Pistols and Shot-guns	20
Fish Oil	20
Fish-hooks, Nets, Seines, Lines and Twines for the uses of the Fisheries, but not to include sporting, fishing tackle, or hooks with flies, or trawling spoons	Free
Fish plates, steel and iron	17½
Flannels of every description not elsewhere specfied ..... 7½ cents per lb. and	20
Flasks, glass of every description	30

CITIZENS INSURANCE COMPANY, ACCIDENT BRANCH.—
ships under Annual Policies are granted

		Per cent
Flax, fibre, scutched	1 cent per lb.	
Flax, fibre, hackled	2 cents per lb.	
Flax, tow of scutched or green	½ cent per lb.	
Flax Seed	10 cents per bushel.	
Flax Seed Oil, boiled or raw		25
Flint, Flints and Ground Flint stones		Free
Flour, buckwheat or meal	¼ cent per lb.	
Flour. Corn	40 cents per bbl,	
Flour, Wheat	50 cents per bbl.	
Flour, Rye	50 cents per bbl.	
Flour, Rice	2 cents per lb.	
Flour of Sago	2 cents per lb.	
Fog Signals, detonating for railway alarms		20
Forks, steel, hay, manure and potato	See Ag'l. Implements	
Fruit, *dried* Apples;	2 cents per lb.	
Fruit, *dried*, Currants, Dates, Figs, Plums, Prunes, Raisins, and all others, not elsewhere specified		20
Fruit, *green*, Apples	40 cents per bbl.	
Fruit, *green*, Blackberries, Gooseberries, Raspberries, Strawberries	2 cents per quart.	
Fruit, *green*, Cherries and Currants	1 cent per quart.	
Fruit, *green*, Cranberries, Plums and Quinces	30 cts. per bu.	
Fruit, *green*, Grapes	2 cents per lb.	
Fruit, *green*, Peaches	40 cents per bush.	
Fruit, *green*, Oranges and Lemons		20
Fruit in air tight cans, including cans	3 cents per lb.	
Fruit, preserved in brandy and other spirits	$1..90 per I.G.	
Fruit Jars, glass and preserve jars		30
Fuller's Earth, not prepared		Free
Fullers' Earth, when prepared		20
Furniture, house, cabinet, or office, finished or in parts		35
Fur Skins, dressed		15
Fur Skins, of all kinds, not dressed in any manner		Free
Furs, Caps, Hats, Muffs, Tippets, Capes, Cloaks, Coats and other manufactures of fur		25

G

Galateas	2 cents per square yard and	15
Gas and Coal Oil Fixtures or parts thereof		30
Gas Light Shades		30
Gas Pipes of Cast Iron		25
Gentian Root		Free
Giant Powder	5 cents per lb. and	20
Gin, (see "Spirits")	$1.75 per I. G.	
Gin, Old Tom, (see "Spirits")	$1.32½ per I. G.	
Ginseng Root		Free
Glass, Ornamental, Figured, Enamelled, Stained, in sheets.		30
Glass, Carboys and Demijohns, Pressed Bottles, Flasks and Phials of every description, Telegraph and Lightning Rod Insulators, Fruit Jars and Glass Bottles		30

FOREIGN TRAVEL.—Permits to and from Europe in Steamby this Company, Free of Charge.

	Per cent
Glass, Lamp and Gas Light Shades, Lamps and Lamp Chimneys, Globes for Lanterns, Lamp and Gas Lights...	30
Glass. Stained, Tinted, Painted...	30
Glass. Window, Stained...	30
Glass, Window, Common and Colorless...	30
Glass, Figured, Enamelled and Obscured, White in Sheets.	30
Glass, all other, and manufactures of, not elsewhere specified	20
Glass, Stoppers...	20
Glass, Paper, Sand, Emery Paper and Cloth...	25
Glengarry or Scotch Caps...	25
Globes for Lanterns and Lamps...	30
Gloves, Cotton and Lisle Thread, Silk and Woolen...	25
Gloves and Mits, leather of all kinds...	25
Glucose Syrup...	2 cents per lb.
Glucose and Grape Sugar, to be classed and rated for duty as sugar according to grade by Dutch Stand'd in color	
Granite, all manufactures of, not elsewhere specified...	20
Gravel...	Free
Grindstones...	$2.00 per ton
Ground or Pulverized Sawdust...	25
Gums, Amber, Arabic, Australian, British Dextrine, Copal, Damar, Mastic, Sandarac, Shellac and Tragacanth.	Free
Gums, Chewing, sweetened or flavored ...1 cent per lb. and	35
Gums, Chewing, not sweetened...	20
Gunpowder, gun, rifle and sporting, in kegs, ½ kegs ¼ kegs. and similar packages...	5 cents per lb.
Gunpowder, cannon and musket, in kegs and bbls. 4c. per lb	
Gunpowder, canister, in pound and ½ pound tins..15c. per lb.	
Gunpowder, blasting and mining...	3 cents per lb.
Gut and Worm Gut, manufactured, and unmanufactured, for whip and other cord...	Free
Gutta-percha, manufactures of...	25
Gutta-percha, crude...	Free
Gypsum, ground...	20
Gypsum, crude...	Free

H

Hair, curled...	20
Hair, Angola, Buffalo, Bison, Camel, Goat, Horse, and Human, not curled or otherwise manufactured,...	Free
Hair Oils, Pomatums and Pastes, and all other perfumed preparations used for the hair, mouth or skin...	30
Hams, fresh, salted, dried or smoked...	2 cents per lb.
Handkerchiefs, cotton...	20
Hardware, builders' cabinet makers', upholsterers,' carriage makers,' saddlers' and undertakers'...	30
Hats, Caps, and Bonnets, not elsewhere specified...	25
Hatters' Plush, of silk or cotton...	Free
Hatters' Furs, not on the skin...	Free
Hemlock Bark...	Free

CITIZENS INSURANCE COMPANY.—Before travelling, pro-
for $3,000 death, and $15 per week if disabled. Costs

	Per cent
Hemp, undressed	Free
Hemp, Indian, (crude drug)	Free
Hides, raw, whether dry, salted or pickled	Free
Hoes	35
Hollow-ware, tinned, glazed or enamelled, of cast or wrought iron	25
Honey, in the comb, or otherwise	3 cents per lb.
Hoofs	Free
Hops	6 cents per lb.
Horse Shoes	30
Horse-shoe Nails	30
Hosiery, cotton of all kinds, not elsewhere specified	30
Hosiery, wool of all kinds, not elsewhere specified, 7½ cent per lb. and	20
Hubs, Spokes, and Felloes, rough or sawn only	15
Hubs, Spokes and Felloes, when finished	35
Hymn Books	5

I

Indian Corn	7½ cents per bush.
India Rubber Clothing	35
India Rubber, Boots and Shoes and manufactures of	25
India Rubber, unmanufactured	Free
Indigo	Free
Ink, for writing	25
Ink, for printing	20
Iron, Pig	$2.00 per ton.
Iron, in Slabs, Blooms, Loops or Billets	10
Iron, in Bars, rolled or hammered, including flats, rounds and squares, nail and spike rods, and all other iron not otherwise specified	17½
Iron, band and Hoop, Sheet, smoothed or polished, coated or galvanized, and common or black, 17 gauge or thinner, and Boiler Plate, Tank Iron and Canada plate.	12½
And the above over 17 guage	17½
Iron Chain and Cables	20
Iron Nails and Spikes, wrought or pressed, including railroad spikes ¾ cent per lb. and	10
Iron, Rolled Beams, Channel, Angle and T Iron	12½
Iron, Sheet, Corrugated	17½
Iron, Mill and Mill Cranks, and Wrought Forgings for Mills and Locomotives, or parts thereof	25
Iron Masts, for ships, or parts of	Free
Iron, rolled, round wire rods in coils under ½ inch diameter	10
Iron and Steel Wire, tinned or coppered, galvanized or not,	15
Iron for bridges and structure work	25
Iron, Malleable, castings	25
Iron, stove and other castings, not elsewhere specified	25
Iron Tin Plates	Free
Iron Nuts and Bolts together, classed as Bolts	30

cure a General Accident Ticket in the "Citizens"; insures 25c. a day, or $4.50 for 30 days. Agents everywhere.

	Per cent
Iron, Wrought, Tubing, not threaded or coupled, over 2 in. in diameter	15
Iron, Wrought, Tubing Plain, 2 inches in diameter or under, coupled or threaded or not	25
Istle or Tampico Fibre	Free
Ivory or Ivory Nuts, unmanufactured	Free
Ivory Veneers, sawn or split only, not planed or polished	Free

J

Jalap Root	Free
Japanned and Tin Ware, not elsewhere specified	25
Jeans	2 cents per square yard and 15
Jewellery, and manufactures of Gold and Silver	20
Jute, manufactures	20
Jute and Hemp Carpets	25
Jute, unmanufactured	Free

K

Kelp	Free
Kerosene and Coal Oil, distilled, purified or refined, not elsewhere specified	7 1-5 cents per I. G.
Kerosene and Coal Oil Fixtures, or parts thereof	30
Knitting Machines	25
Knife Blades or Knife Blanks in the rough, unhandled, for the use of Electro Platers	10
Knives for Mowers and Reapers and Cutter Bars	35

L

Labels of every description, printed, lithographed, or copper or steel plate	10 cents per lb. and 30
Lac, dye, crude, seed, button, stick and shell	Free
Lamps, glass	30
Lamp Shades, glass	30
Lard, tried and rendered	2 cents per lb.
Lard, untried	1½ cents per lb.
Lard Oil	20
Lead, old and scrap and in pigs	40 cents per 100 lbs.
Lead bars, blocks and in sheets	60 cents per 100 lbs.
Lead, white and red, also dry white zinc	5
Lead Pipe and Shot	30
Lead, all manufactures of, not elsewhere specified	30
Leather, sole, tanned but rough or undressed	10
Leather, Morroco Skins, tanned but rough or undressed	10
Leather, sole and belting leather, tanned but not waxed	15
Leather, sole and belting, dressed and waxed	20
Leather, all upper and French kid, tanned not waxed	15
Leather, all upper and French kid, dressed and waxed	20
Leather, japanned, patent, or enamelled	20

IMAGE EVALUATION TEST TARGET (MT-3)

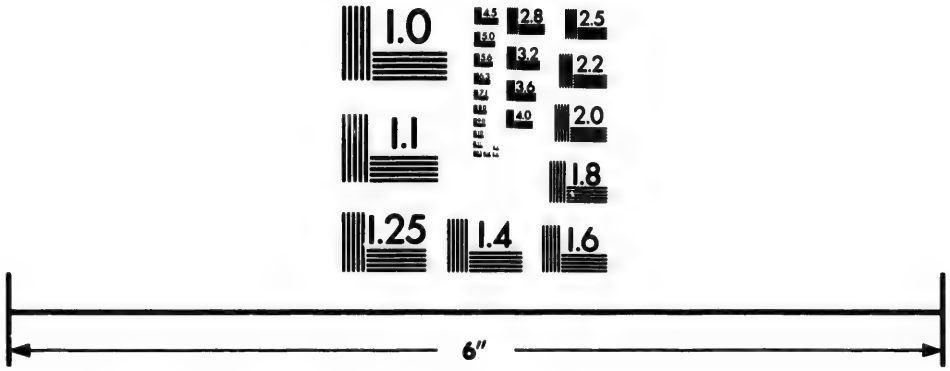

Photographic Sciences Corporation

23 WEST MAIN STREET
WEBSTER, N.Y. 14580
(716) 872-4503

2.8
2.5
3.2
3.6
4.0
2.2
2.0
1.8
1.1
1.0

CITIZENS INSURANCE COMPANY OF CANADA.—New
icy offers advantages hitherto unapproached in either

	Per cent
Leather, and all other skins tanned not elsewhere specified.	20
Leather Board	3 cents per lb.
Leeches	Free
Lemons and rinds of, in brine for candying	Free
Liquorice Root, natural state	Free
Linen Clothing	30
Linen, other manufactures of	20
Linings, (Rolled) Cotton	20
Linseed Oil, Raw or Boiled	25
Linoleum "as Oil Cloth,"	30
Litharge	Free
Locks of all kinds	30
Logwood, Extract of	Free
Locomotives, Tires of Steel or "Bessemer" in the rough	10
Lumber and Timber, Planks and Boards, sawn, of Boxwood, Cherry, Walnut, Chestnut, Mahogany, Pitch Pine, Rosewood, Sandal-wood, Spanish Cedar, Oak, Hickory and Whitewood, not shaped, planed, or otherwise manufactured and saw-dust of same	Free
Lumber and Timber, not elsewhere specified	20

M

Mace	25
Macarroni and Vermicelli	20
Machinery, not elsewhere specified	25
Madder, and Munjeet, or Indian Madder, ground and prepared and all extracts of	Free
Malt	15 cents per bushel.
Mantels, slate or marble	30
Manure, Guano, and other animal and vegetable	Free
Marble Slabs, sawn on not more than two sides	15
Marble Blocks and Slabs, sawn on more than two sides	20
Marble, all manufactures of, not elsewhere specified	30
Maps and Charts—not Atlasses	20
Mattrasses	35
Meal, Buckwheat	¼ cent per lb.
Meal Cake, Oil Cake, Cotton Seed Cake, and Palm Nut Cake,	Free
Meats, fresh or salted, on actual weight, as received in Canada, except shoulders, sides, bacon and hams, 1c. p. lb.	
Meats, corned beef	2 cents per lb.
Meats, Essence of Beef, (extract)	25
Meats, all others, dried, smoked or preserved, in any other way than salted or pickled, not elsewhere specified, 2 cents per lb.	
Medals, of gold, silver or copper	Free
Meerschaum, crude or raw	Free
Mica	20
Mill Board, not Straw Board	10
Mitts and Gloves	25

FEATURE—The "Citizens" Combined Accident and Life Pol-
Accident or Life Assurance. Agents everywhere.

	Per cent
Models and Patterns of inventions, and other improvements in the arts, but no articles or article shall be deemed a model or improvement which can be fitted for use,	Free
Molasses, when imported direct without transhipment from the Country of growth or production, value free on board	15
Moss, Iceland, and other mosses, crude	Free
Moss, Seaweed, and all other vegetable substances used for beds and mattrasses, in their natural state or only cleaned	Free
Mower and Reaping Machines	35
Mower and Reaper Knives, and Cutter Bars, as agricultural implements	35
Muffs, Fur	25
Music, printed, bound in sheets	10 cents per lb.
Musical Instruments	25
Muskets, Rifles, Guns and Pistols, not elsewhere specified	20
Mustard Seed, unground	15
Mustard Seed, ground or prepared	25

N

Nails, Clont, Hungarian, Horse-Shoe, and Iron Wire called "Points de Paris"	30
Nails and Spikes, cut	½ cent per lb. and 10
Nails and Spikes, Wrought and Pressed, including Railroad Spikes	¾ cent per lb. and 10
Nails and Spikes, Composition and Sheathing	20
Napkin Rings, Plated	30
Naptha, not elsewhere specified	7 1-5 cents per I. G.
Neatsfoot Oil	20
Nickel	Free
Nickel Sheets	10
Nitrate of Soda or Cubic Nitre	Free
Nitro-Glycerine	10 cents per lb. and 20
Nuts, Iron	1 cent per lb. and 10
Nuts, all kinds except Cocoa Nuts	20
Nuts, Cocoa, not imported direct	$1.00 per 100
Nutmegs	25
Nutgalls	Free

O

Oak Bark	Free
Oakum	Free
Oats	10 cents per bushel.
Oatmeal	½ cent per lb.
Ochres, dry, ground or unground, washed or unwashed, not calcined	10
Oils, *hair*, perfumed or not	30
Oils, Lubricating	25

THE CITIZENS INSURANCE COMPANY OF CANADA has
an established record

	Per cent
Oils, *Carbolic*	10
Oils, *Olive* or *Salad Oil*	20
Oils, *Cod Liver* medicated	20
Oils, *Lard*	20
Oils, *Linseed* or *Flaxseed*, raw or boiled	25
Oil, *Neatsfoot*	20
Oil, *Sperm*	20
Oil, *Sesame Seed*	20
Oils, *Cocoanut* and *Palm* in their natural state	Free
Oil Cake, Cotton Seed Cake, Palm nut Cake and Meal	Free
Oil Cloth for floors and Linoleum, stamped, painted or printed,	30
Oil Cloth for tables, carriages, etc	30
Opium (drug)	20
Opium prepared for smoking	$5.00 per lb.
Oranges, rinds of, in brine for candying	Free
Ores of Metals of all kinds	Free
Organs, Cabinet, Reed Organs having not more than two sets of Reeds $10 and	15
Organs, Cabinet, having over two and not more than four sets of reeds $15.00 each and	15
Organs, Cabinet, having over four and not more than six sets of reeds $20.00 each and	15
Organs, Cabinet, having over six sets of reeds, $30.00 each and	15
Organs, Pipe, and sets or parts of sets of reeds for Cabinet Organs	25
Ornamented Iron Work	25
Ornaments for ladies' head-dresses, hats, bonnets, belts, dress-clasps, &c., to be rated according to the component part of the chief value.	

P

Pails, Tubs, Churns	25
Paints and Colors ground in oil or any other liquid	25
Paints and Colors not elsewhere specified	20
Paints and Colors, White and Red Lead dry, also Zinc	5
Paintings, Engravings, Drawings and Prints	20
Paintings in Oil by Artists of weel-known merit, or copies of the Old Masters, by such Artists	Free
Palm Leaf, unmanufactured	Free
Pamphlets and Periodicals, not imported through the Post Office	15
Paper, Calendered	22½
In its meaniug held practically to apply to all writing papers, smooth surfaced papers, whether colored or white, drawing paper and enamelled paper, but does not apply to ordinary printing paper known to the trade as "news" paper, or to wrapping, tissue, filtering or blotting paper, which latter are	20
Paper, printing, not Calendered	20
Paper Bags, printed	30

been twenty-two years in successful business, and has for honorable dealings.

	Per cent
Paper Bags, not Printed	25
Paper Maché, manufactures of	25
Paper, Carpet Lining	20
Paper of all kinds not otherwise specified	20
Paper, Wall, including Window Shades and Trunk Linings,	30
Patent Medicines, or any medicine or preparation of which the receipt is kept secret, or the ingredients thereof are kept secret, recommended by advertisement, bill or label for the relief of any disorder or aliment, in liquid form	50
Patent Medicines, all other than liquid	25
Peas	10 cents per bushel.
Pearl, Mother of, not manufactured	Free
Pencils, lead, in Wood or otherwise	25
Pen Holders	30
Pelts	Free
Percussion Caps, for gun and rifle	30
Percussion Caps, for blasting	30
Periodicals, Illustrated Advertising,	6 cents per lb. and 20
Perfumery, including toilet preparations	30
Perfumed Spirits, in bottles or flasks not weighing more than 4 oz	40
Perfumed Spirits, (held to inelude Bay Rum) in bottles or flasks and other packages weighing over 4 oz.	each $1.90 per I. G. and 30
Petroleum and products of, not elsewhere specified	7 1-5 cents per I. G.
Phials, glass of every description	30
Philosophical Instruments, and aparatus, including globes and pictorial illustrations of insects, etc., when imported by or for use of colleges and schools, scientific and literary societies	Free
Phosphorus	Free
Phosphor Bronze blocks, sheets and wire	10
Pianofortes, square, whether round cornered or not, not over 7 octaves	$25.00 each and 15
Pianofortes, square, all other	$30.00 each and 15
Pianofortes, upright	$30.00 each and 15
Pianofortes, concert, semi-concert or parlor grand	$50.00 each and 15
Pianofortes, parts of, including brass agraffe pins	25
Picture Frames	35
Pipe Clay in natural condition	Free
Pipes, Briar and all wooden	25
Pins, manufactured from any wire or any metal	30
Pistols, not elsewhere specified	20
Pitch, (pine)	Free
Pitch, Coal	10

CITIZENS INSURANCE COMPANY, ACCIDENT BRANCH.—
terms made with large factories.

	Per cent
Plants, viz:—Apple Trees of all kinds.....2 cents each.	
Cherry Trees of all kinds.....4 cents each.	
Peach Trees.....	20
Pear Trees, of all kinds.....4 cents each.	
Plum Trees, of all kinds.....5 cents each.	
Quince Trees.....2½ cents each.	
Plants and Shrubs, lawn and ornamental trees, not elsewhere specified.....	20
Plaster of Paris or Gypsum, ground....10 cents per 100 lbs.	
Plaster of Paris or Gypsum, calcined or manufactured, 15 cents per 100 lbs.	
Plates, engraved on wood, steel or any other metal.....	20
Playing Cards.....6 cents per pack.	
Plumbago.....	10
Plumbago, all manufactures of, not elsewhere specified.....	20
Plush, silk or cotton, for hatters	Free
Pomades, French, or flower odors, preserved in fat or oil for the purpose of conserving the odors of flowers which do not bear the heat of distillation, when imported in tins of not less than 10 lbs each.....	15
Pomatum, or Paste, for hair, mouth or skin.....	30
Potatoes.....10 cents per bushel.	
Potatoes, sweet.....20 cents per bushel.	
Porcelain-ware	30
Posters and advertising pamphlets or bills, 10 cts. per lb. and	20
Prayer Books, Paslm and Hymn Books, and Bibles.....	5
Printing Presses, not to include type-writers, electric pens, numbering machines, or dating stamps	10
Prunella, Cotton and Woolen Netting for boots, shoes and gloves.....	10
Prunella twill Cotton.....2 cents per square yard and	15
Pumice and Pumice Stone.....	Free
Putty.....	25

Q

Quills.....	20
Quinine, Sulphate of.....	Free

R

Rags of cotton. linen, jute, hemp, paper waste or clippings, and waste of any kind fit only for manufacturing paper.....	Free
Rags, woolen.....	Free
Rails, iron, or railway bars for railways, or tram-ways.....	15
Railway Iron, Iron Fish-plates, Frogs, Frog-points, Chairs and Finger bars.....	17½
Rakes and Rake-teeth.....	35
Receipts, printed, lithographed or copper or steel plate receipts	30
Reeds, unmanufactured.....	Free

Workmen's Risks.—Payable by the week or month, special
No medical examination required.

	Per cent
Rennet, raw or prepared	Free
Resin	Free
Rhubarb Root	Free
Rice	1 cent per lb.
Rice Flour	2 cents per lb.
Rivets, Bolts and Washers	30
Rubber, manufactures of	30
Rum (see "Spirits")	$1.75 per I. G.
Rye	10 cents per bush.
Rye Flour	50 cents per brl.

S

Safes, "Iron," and doors for safes and vaults	25
Sago	20
Sago Flour	2 cents per lb.
Sails for Boats and Ships	25
Sal-Ammonia	Free
Sal.Soda	Free
Salt, imported from the United Kingdom or any British possession, or imported for the use of the sea or Gulf fisheries	Free
Salt, other than above	8 cents per 100 lbs.
Salt, in bags, barrels, and other packages, 12 cents per 100 lbs.	
Saltpetre, nitrate of	20
Sand	Free
Sand-paper, Glass, and Emery Paper and Cloth	25
Satin, silk	30
Satteens, colored as "Jeans"	2 cents per square yard and 15
Satchels, Trunks, Valises and Carpet bags	30
Saws of all kinds	30
Scales, Balances, Weighing Beams and Steelyards	30
Screws, steel, iron, called "Wood Screws"	35
Screws, Machine Screws, not Wood Screws	30
Screws, Machine, intended for holding in wood, without nuts or other iron fixtures, to be classed as Wood Screws	35
The same imported with nuts are properly Screw Bolts	30
Screws, with nuts	30
Sea-grass	Free
Sealskin—Imitations in wool to be classed as cloakings	7 ½ cents per lb. and 20
Sea-weed, Moss and all other vegetable substances used for beds and matrasses, in their natural state or only cleaned	Free
Seeds, Flower, Garden, Field and other Seeds for agricultural purposes when in bulk or other large parcels	15
Seeds, the same in small papers or parcels	25
Seeds, Mustard, unground	15
Seeds, Mustard, ground	25
Senna, in leaves	Free
Sesame Seed Oil	20

THE CITIZENS INSURANCE CO.—$122,000 deposited with Canadian Government for special security of policy holders.

	Per cent
Settles' Effects—Wearing Apparel, Household Furniture, except Sewing Machines, Pianos, and Professional Books, Implements and Tools of Trade, occupation or employment, which the settler has had in actual use for at least six months before removing to Canada: not to include machinery or live stock, or articles imported for use in any manufactory, establishment, or for sale, provided that any dutiable article entered as Settlers' Effects shall not be sold or otherwise disposed of without payment of duty until after two years actual use in Canada; provided that under regulations to be made by the Minister of Customs, Live Stock, when imported in Manitoba or the North-West Territory by intending settlers, shall be free until otherwise ordered by the Governor in Council	Free
Sewer Pipes, unglazed	20
Sewer Pipes, glazed	25
Sewing Machines, whole, or heads or parts of heads of Sewing Machines ..... $2.00 each and	20
Sewing Machines, parts of, viz.: Stands and table tops, imported separately; stands to be treated as castings, and wood-work as manufactures of wood, both	25
Shawls, if not composed chiefly of silk	25
Shawls, silk	30
Shawls, knitted ..... 7½ cents per lb. and	20
Shingles	20
Shirts, Cotton, woven, or made on frames	30
Shirts, Drawers and Hosiery, Wool, wholly or in part worsted, hair of Alpaca goat or other like animal ... 7½ cents per lb. and	20
Shirtings, Cotton, checked and striped .. 2 cts. per sq. yd. and	15
Shirt Fronts, Collars and Cuffs	30
Shot, lead	30
Shot Guns, not elsewhere specified	20
Show Cases, of any mat rial ..... $2.00 each and	35
Show Cards or Bills, Pictorial ..... 10 cents per lb and	20
Shovels, spades	35
Shrubs and Trees, not elsewhere specified	20
Silex, or Chrystalized Quartz	Free
Silicias and Casbans	27½
Silk Twist and Sewing Silk	25
Silks, raw, or as reeled from the cocoon, not being doubled, twisted or advanced in manufacture in any way, silk cocoons and silk waste	Free
Silk Velvets, and all manufactures of silk, of which silk is the component part of chief value	30
Silk, in the gum, not more advanced than singles, tram, and thrown organzine	15

BUSINESS DIRECTORY.

Agricultural Implements.

MATTHEW MOODY & SONS,
TERREBONNE and 14 CLAUDE STREET,
Montreal.

Auctioneers.

THOMPSON & GOWDEY REAL ESTATE AND GENERAL AUCTIONEERS.
241 & 243 ST. JAMES STREET, MONTREAL,
(Opposite Ottawa Hotel Building.)

Accountant.

HONORÉ COTTÉ, AUDITOR & ACCOUNTANT,
No. 5 STOCK EXCHANGE, MONTREAL.
P. O. Box 1866.

Asbestos & Phosphates.

R. H. GAIRDNER, Mining & General Agent,
28 ST. FRANCOIS XAVIER ST., MONTREAL.

Brokers.

OSWALD BROTHERS, STOCK BROKERS,
53 ST. FRANCOIS XAVIER ST. MONTREAL.

Brewers.

DAWES & CO.,
521 ST. JAMES STREET (West), MONTREAL

Booksellers.

WM. DRYSDALE & CO.,
232 St. James Street, Montreal.

L. E. RIVARD, IMPORTER AND RETAILER OF English and French Books, Stationery, Cheap Sheet Music, Music Books, Fancy Goods, Toys, Spectacles, Eyeglasses, Birthday and other Cards. Also wholesale :—Sheard's, Harding's and Strange's Music, etc., 133 St. Peter Street, Montreal.

Cabinetmakers.

JAS. W. HANNAH & CO.,
187 McGill Street, Montreal, Cabinetmakers and Upholsterers, Supplies in all lines, also Manufacturers of Sofa, Chair and Bed Springs.

Canned Meats.

WM. CLARK { P. O. Box 342, MONTREAL. } Manufacturer and Packer of CANNED MEATS, POULTRY, CURED MEATS. Sausages, etc. Our goods are prepared from the Best Materials and carefully and neatly put up. MAIL ORDERS carefully filled and promptly despatched at Lowest Prices.

Confectioners.

JAS. W. TESTER & CO., MANUFACTURING Confectioners, Importers of Fruit, Nuts, etc., 162 and 164 McGill Street, Montreal.

H. STEINSON & CO.,
16, 18 and 20 St. Monique Street, Montreal.

Custom House & Forwarding Agent.

MOSES DAVIS, Custom House & Forwarding Agent; Agent Merchants Despatch Transportation Co., New York aud Lake Champlain Transportation Co., 9 Common, and 1 and 3 Port Streets, Montreal.

Drain Pipes, &c.

DRAIN PIPES, CEMENTS, FIRE BRICKS,
FIRE CLAY, COAL OIL, BENZINE, GASOLINE, Etc.
ALEX. BREMNER, 640 Craig Street, Montreal.

Drugs.

KENNETH CAMPBELL & CO.,
CRAIG STREET, MONTREAL.

R. J. DEVINS, Next the Court House,
NOTRE DAME STREET, MONTREAL.

LYMAN SONS & CO.,
382 St. Paul Street, Montreal.

Dentist.

J. H. WEBSTER, L.D.S., SURGEON DENTIST,
1630 Notre Dame Street, Montreal.

Electroplaters, &c.

RUBENSTEIN BROS., (ESTABLISHED 1864).
Silver, Gold and Nickle Platers, Manufacturers of Harness, and Carriage Trimmings, Brass Founders, and Metal Spinners. Nickle Plating made a Specialty. 537 and 537½ Craig Street, Montreal. Door Plates of all sizes made to order; old work replated equal to new; Engraving, Gilding, etc., etc. All work warranted.

Engines.

GEORGE BRUSH.—EAGLE FOUNDRY,
14 to 34 King and Queen Streets, Montreal,

GARDNER & SON,
NOVELTY ENGINE WORKS.
Nazareth, Brennan & Dalhousie Streets.

Grocers.

GAUCHER & TELMOSSE, IMPORTERS AND Dealers in GROCERIES, WINES, SPIRITS, MEAL, PROVISIONS, LARD, etc. 242, 244 & 246, St. Paul Street, and 87, 89, 91 & 93 Commissioners Street.

General Merchants.

A. CUSSON & FILS,
185 St. Paul Street East, Montreal. Importers of Wines, Spirits and General Groceries. Always on hand a well assorted stock of Teas, Sugars, Syrups, Molasses, Fish and Oils, etc. We sell at a small advance for prompt payment.

Hair Dressing.

COUTURE & DEGANNE.
Fashionable Hair Dressers and Perfumers,
114 St. Francois Xavier Street, Montreal.

THOS. SUTTON,
HAIR DRESSING & BATHING ROOMS,
Windsor Hotel.

Hatters and Furriers.

JOHN HENDERSON & CO.
HATTERS and FURRIERS, MONTREAL.
Crystal Block, 1677 Notre Dame Street.

Hardware.

L. J. A. SURVEYER, NOVELTY HARDWARE Store, 1588 Notre Dame Street, Montreal, (Opposite the Court House). Lace Curtain Stretchers, Carpet Sweepers, Fruit, and Potatoe Presses; also New Pattern Ranges and New Hall Stoves, etc.

Insurance.

BRITISH & FOREIGN MARINE INS. CO.
Capital and Reserve over $7,000,000, Edward L. Bond, General Agent, 16 St. Sacrament Street, Montreal,

CITIZENS LIFE. ACCIDENT AND FIRE INSURANCE CO.
G. E. HART, Manager, 179 St. James Street, Montreal.

CITY OF LONDON INSURANCE CO.,
W. R. OSWALD,
53 & 55 St. Francois Xavier Street, Montreal.

COMMERCIAL UNION INSURANCE CO.
F. COLE,
64 St. Francois Xavier Street, Montreal.

GUARDIAN ASSURANCE CO.,
ROBT. SIMMS & CO., and GEO. DENHOLM,
13 St. Sacrament Street, Montreal.

IMPERIAL FIRE INSURANCE CO.,
W. H. RINTOUL
6 Hospital Street, Montreal.

ROYAL CANADIAN INSURANCE CO.,
GEO. H. McHENRY, Manager
160 St. James Street, Montreal.

ROBERT HAMPSON,
MARINE INSURANCE AGENT,
18 Corn Exchange, Montreal,

STANDARD LIFE ASSURANCE CO.,
W. M. RAMSAY, Manager
151 St. James Street, Montreal.

Iron, &c.

W. & F. P. CURRIE & CO.
100 GREY NUN STREET, MONTREAL.

Indian Goods.

F. X. BRAZEAU & CO.,
Wholesale Dealers in Indian Curiosities,
252, 254 St. Paul Street, Montreal.

Johnston's Fluid Beef.

THE JOHNSTON'S FLUID BEEF CO'Y,
Offices: No. 27 St. Peter Street, Montreal.

Leather Belting.

ROBIN & SADLER, MANUFACTURERS OF Leather Belting, Lace Leather and Loom Strapping. Dealers in Card Clothing, Rubber and Cotton Belting. Montreal: Notre Dame Street; Telephone 110 B. Toronto: 86 King Street East; Telephone 1101.

Machinists and Founders, &c.

MOSES PARKER, IRON FOUNDER,
19 to 29 Dalhousie St., Montreal.
Estimates furnished. All orders will receive personal attention.

E. & C. GURNEY & CO., 385 & 387 St. Paul Street, Montreal. Wholesale Manufacturers of Stoves, Hot Water Heaters, Ranges, Scales, Furnaces, Grates, Registers, Cast Iron Pipe, Steam Fittings, Hollow Ware, Plumbers' Supplies, Martin Brick Machines. Agents Canada Screw Company and Cumberland Valley Mica.

Manufacturers' Agents.

RUDOLPH SCHROEDER,
4 Hospital Street, Montreal. Importer and Manufacturers' Agent for Window Glass, Iron, Zinc, Chemicals, Leads, Colors, Glues, Barytes, &c., &c.

Marble Dealers.

CUNNINGHAM BROS.,
WHOLESALE & RETAIL MARBLE AND GRANITE DEALERS. 91 Bleury Street, Montreal.

THOUSAND ISLANDS GRANITE CO'Y.
R. FORSYTH, Proprietor, Manufacturer of Polished Granite and Marble Work, Importer of Italian and all Foreign Marbles, Office, 130 Bleury St., Factory 552 William St.. Montreal. Quarries Gananoque, Ont. and at Thurso, Clayton, N.Y., and near Stanstead, Prov. Quebec.

Metal Works.

CHARLES GARTH & CO.,
DOMINION METAL WORKS,
536 Craig Street, Montreal.

Nail Manufacturers.

MONTREAL ROLLING MILLS CO.,
Manufacturers of Cut Nails of every description, Tacks, Wire Nails and Horse Nails, Horse Shoes, White Lead and Iron Pipe.
409 St. Paul Street, Montreal.

Notaries.

LEWIS A. HART,
Notary, Conveyancer, and Commissioner for taking Affidavits for Quebec and Ontario. 96 St. Francois Xavier Street, Montreal.

Office Desks, &c.

TEES & CO., 300 St. James St., West, MONTREA

Paints, Oils, Colors, &c.

MICHEL LEFEBVRE & CO., METHYLATED SPIRITS.
A perfect substitute for Alcohol and 50 p. cent. cheaper. Used as solvent for Shellac Gums in making Varnishes and Lacquers, also for cutting Oils, preparing Dye Stuffs, Tinctures, Medicines, extracting Perfumes and Essences, thawing frosty Gas Pipes and Meters, etc., etc. In general use in Labaratories of Anatomy and Natural History: employed by Lithographers, Photographers, Gilders, Shoemakers, etc. For Burning and Mechanical purposes generally it has no equal.
21; 23 & 25 Gosford Street, Montreal.

McARTHUR, CORNEILLE & CO.
(Successors to John McArthur & Son,) Manufacturers and Importers of WHITE LEAD, COLORS, GLASS, VARNISHES, OILS, CHEMICALS and DYE STUFFS, 310 to 316 St. Paul St., and 147 to 151 Commissioners St. Montreal.

BAYLIS MANUFACTURING CO.
VARNISHES, JAPANS, WHITE LEAD, &c.,
26 Nazareth Street, Montreal

Paper.

CANADA PAPER CO.
578 Craig Street, Montreal.

DOMINION PAPER CO.
100 Grey Nun Street, Montreal.

Painters.

J. B. OWENS, 114 BLEURY STREET, MONTREAL.

Photographer.

J. G. PARKS, 197 ST. JAMES STREET, MONTREAL.

Printing.

J. THEO. ROBINSON,
52 St. Francois Xavier Street, Montreal
THE BEST EQUIPPED JOB OFFICE IN THE CITY.

Publisher.

J. THEO. ROBINSON, Publisher of STARKE'S ALMANAC and GENERAL REGISTER. The A B C RAILWAY GUIDE, Monthly; Subscription price, $1.00 a year.

Printing Ink.

BAYLIS MANUFACTURING CO.
26 Nazareth Street, Montreal.

Railway Guide.

THE A B C RAILWAY & STEAMBOAT GUIDE is the most popular and has a larger subscription list and sale than any published in the Dominion.

Railway Supplies, &c.

S. WADDELL & CO.,
Steel Rails and Fastenings, Steel and Iron Boiler Plates, Bars, &c., Tyres, Wheels, Axles and Forgings. Bridges, Girder, Angle and Tee Iron; Iron, Brass and Copper Tubes, &c.

Saw Manufacturers.

THE MONTREAL SAW WORKS,
CHAS. M. WHITLAW, Manager. Office, 452 St. Paul Street, Montreal. Manufacturers of all kinds of Circular, Mill and Cross Cut Saws. Agents for Emery Wheels, Belting, Files, Axes and general Mill Supplies.

Solicitors of Patents.

REYNOLDS & KELLOND, SOLICITORS OF Patents and experts in Patent causes, 156 St. James Street, Montreal. Trade Marks, Designs and Copyrights registered. Patents obtained in all countries and Litigation conducted Searches made and opinions given regarding Validity. Assignments and Agreements drawn. Advice on Patent Laws, etc. Branch Office, Lenox Building, Washington, D.C. Agencies in all foreign capitals

Steamships.

BEAVER LINE OF STEAMSHIPS, S.S. Lake Superior, 5,100 tons; S.S. Lake Huron, 4,100 tons; S.S. Lake Manitoba, 3,300 tons; S.S. Lake Winnipeg 3,300 tons; S.S. Lake Nepigon, 2,300 tons; S.S. Lake Champlain 2,300 tons. Sailing weekly between Montreal and Liverpool. Rates of Passage: Cabin, Montreal to Liverpool $50. Return Tickets $90. Steerage at lowest rates. R W. ROBERTS, Manager, 21 Water Street, Liverpool. H. E. MURRAY, General Manager, 1 Custom House Square, Montreal.

DOMINION LINE OF STEAMSHIPS,
DAVID TORRANCE & CO.
8 Hospital Street Montreal.

Stationers.

R. MILLER SON & CO.
McGILL STREET, MONTREAL.

Vinegars:

MICHEL LEFEBVRE & CO., PURE VINEGARS No Mixture.
Our vinegars are manufactured on the most approved principles, combined with the latest improvements which the progress of the times has put at the disposal of Technical Arts. We use only the purest and healthiest substances, and therefore, we warrant our Vinegars pure and Free from Poison. We do not use one single drop of Sulphuric Acid, and we do not buy one drop of Acetic Acid, made out of wood, to obtain a fictitiousstrength, whilst some manufacturers buy Acetic Acid by the car load, to sell a mixture which they call Vinegar.
21, 23 & 25 Gosford Street, Montreal.

Wholesale Grocers.

LIGHTBOUND RALSTON & CO.,
Teas of all descriptions. Uncolored Japans a specialty. Roast Coffees, our own brands, every pound guaranteed. Largest assortment of sundries in the Dominion.

Wire Cloth and Wire Goods.

GIBB WIRE & IRON CO.,
Manufacturers of Wire Cloth and Wire Goods,
646 Craig Street, Montreal.

Wood Engravers.

JAMES L. WISEMAN, Wood Engraver and DESIGNER ON WOOD, Room 1, Barron Block, 162 St. James and 49 St. John Streets, Montreal.

J. H. WALKER, — WOOD ENGRAVER, —
132 St. James Street and 116 St. Francois Xavier Street, "Forestry Chambers," Montreal.

The COMMERCIAL PRINTING HOUSE,

52 St. Francois Xavier Street,

MONTREAL.

The best equipped Job Office in the City.

REASONABLE PRICES
and
PROMPT EXECUTION.

ADVERTISEMENT.

ESTABLISHED 1845.

GRAY'S

THRESHING MACHINES,

CIRCULAR and DRAG SAWS,

BINDERS, REAPERS, SEEDERS

Mowers, Rakes, &c.

MANUFACTURED BY

Matthew Moody & Sons

TERREBONNE, P.Q., Canada.

Send for Price List.

Montreal Depot at - - 14 CLAUDE STREET.

Silk, Manufactures of, embrace, glacé, gros grain, ducape, berethea, Cashmere, Gros de Naples, black and colored; black and colored Torquoise, satins, sarsenets, Persians, poplins, and all other piece goods of which silk is the component part of chief value; all silk clothing, crapes, silk umbrellas and parasols, velvets, terries, chenilles, ribbons, silk plush, hat bands, velvet ribbons, silk braids, fringes laces, trimmings, tassels, gloves, lace mitts, shawls, hosiery, and underclothing, ties, scarfs, bows, ferrets, handkerchiefs, Prussian bindings, sofa gimp, orris lace, float lace, mantillas or jackets, boot and stay laces, silk warp Paramatta, silk tapestry, silk warp alpaca, &c..	30
Silver, rolled	10
Silver, German, in sheets	Free
Silver or Gold Coin (except United States silver coin)	Free
Silver Leaf, for painters and gilders	25
Skates of all kinds	30
Skins, undressed, dried, salted or pickled	Free
Slates, School and Writing, and Porcelain and Drawing Slates	25
Slate Mantles	30
Slate Slabs, square or in special shapes	25
Sleighs	30
Snuff and Manufactured Tobacco.....20 cents per lb. and	12½
Soap, common brown and yellow, not perfumed, 1½ cts. per lb.	
Soap, common, soft and liquid, not perfumed	20
Soap, Castile and white.....2 cents per lb.	
Soap, perfumed and toilet	30
Soda Ash	Free
Soda, Caustic	Free
Soda, Silicate of	Free
Soil Pipes, cast iron	25
Spades, Shovels	35
Spanish or Espar o Grass, and other grasses and pulp of, for the manufacture of paper	Free
Spectacles and Eye-Glasses	25
Spelter in blocks or pigs	Free
Spices—Ginger and spices of all kinds (except Mace and Nutmegs) unground	10
Spices, as above, ground	25
Spikes and Nails, cut.....½ cent per lb. and	10
Spikes and Nails, wrought and pressed, whether galvanized or not.....¾ cent per lb. and	10
Spikes and Nails, composition and sheathing	20
Spirits of Turpentine	10
Spirits and Strong Waters not having been sweetened or mixed with any article so that the degree of strength thereof cannot be ascertained by Skyes' Hydrometer, for every Imperial gallon of the strength of proof by such Hydrometer, and so in proportion for any greater or less strength than a gallon, viz.: Geneva Gin, Rum, Whiskey and unenumerated articles of like kinds.....$1.75 per I. G.	

CITIZENS INSURANCE COMPANY, ACCIDENT BRANCH.—
while assured may be temporarily engaged in a

Spirits, Brandy ..... 2.00 per I. G.
Spirits, Whiskey, Geneva Gin and Rum..... 1.75 per I. G.
Spirits, Old Tom Gin ..... 1.32½ per I. G.
Spirits, sweetened or mixed so that the degree of strength cannot be ascertained as aforessid, viz.: Rum Shrub, Cordials, Schiedam Schnapps, Tafia, Bitters and unenumerated articles of like kind.....$1.90 per I. G.
Spirits, Strong Waters, imported into Canada mixed with any ingredient or ingredients, and although thereby coming under the denomination of Patent Medicines, Tinctures, Essences, Extracts, or any other denomination not elsewhere specified, shall be nevertheless deemed Spirits or Strong Waters, and subject to same duty.....$1.90 per I. G. and 20
Spirits & Strong Waters not elsewhere specified..$1.90 p. I.G.
Spokes, Hubs, Felloes, rough or sawn only..... 15
Spokes, Hubs, Felloes, finished, as carriage parts..... 35
Sprigs, Tacks and Brads 30
Starch, Corn Starch, and all preparations having the quality of Starch.....2 cents per lb.
Steel, in ingots, bars, sheets, under 3-16 of an inch thick, whole or cut to shape, but not further manufactured, and rolled round wire rods in coils, not elsewhere specified, per ton of 2,000 lbs.....$3.00 per ton and 10
Steel Castings..... 25
Steel Locomotive Tires and "Bessemer" Steel in rough..... 10
Steel, all manufactures of, not elsewhere specified..... 20
Steel Wire, over 15 gauge N. E. S..... 15
Steel Wire, galvanized or tinned, 15 gauge or smaller..... Free
Steel Plates, manufactured..... 20
Steel in coils, such as imported for the manufacture of Screws and Rake Teeth, if cut tospecial length, or bent to shape is dutiable as manufacture of steel..... 20
Steelyards, to be included in the item "scales, balances and weighing beams"..... 30
Stereotypes and Electrotypes of standard books, except those of Advertising Books, Almanacs and Sheets..... 10
Stereotypes and Electrotypes for Commercial Blanks and Advertisements 20
Stone, Burr, in blocks, rough or unmanufactured, and not bound into millstone..... Free
Stone, Rough Freestone, Sandstone, and all other building stone except marble (13 cubic feet to ton).$1 per ton.
Stone, Waterlime or Cement Stone, (see Cement).$1 per ton.
Stone, Dressed Freestone and all other building stone except marble, and all manufactures of stone or granite.... 20
Stone, Lithographic, not engraved..... 20
Stoves and other Iron Castings, not elsewhere specified..... 25
Straw Board, not Mill Board..... 20
Sugar, when imported direct, without transhipment from the country of growth and production, above number 14 Dutch Standard.....1 cent per lb. and 32½

Absolute non-forfeiture of Policy for Accidents, happening more hazardous classification than that paid for.

Sugar, when not imported direct without transhipment from the country of growth and production, equal to No. 9 and not above No. 14 Dutch Standard..... ¾ of 1 cent per lb. and 30

Sugar, when not imported direct, without transhipment from the country of growth and production, above No. 14 Dutch Standard..... ... .1 cent per lb. and 35

Sugar, when imported direct without transhipment from the country of growth and production, equal to No. 9 and not above No. 14 Dutch Standard..... ¾ cent per lb. and 27½

Sugar, when imported direct without transhipment from the country of growth and production, below No. 9 Dutch Standard.....½ cent per lb. and 27½

Sugar Candy brown or white, and Confectionery, 1 c.p. lb. and 35

Sulphur, in roll or flour..... Free

Sunday School Cards or Devotional Cards.—No exception can be made from the item "printed, lithographed, &c., cards."..... 30

Superphosphates, or manufactured Manure..... 20

Surgical Instruments and Dental Instruments, wholly or in part of steel, not plated, as cutlery..... 20

Syrups, Cane Juice, Refined Syrup, Sugar-house Syrup, Syrup of Sugar, Syrup of Molasses and Sorghum, imported direct or not.....5-8 cent per lb. and 30

Concentrated Cane Juice, Concentrated Molasses, Concentrated Beet Root Juice and Concrete whether imported direct or not.....3-8 cent per lb. and 30

Melado, and Concentrated Melado when imported direct without transhipment from the country of growth and production .....3-8 cent per lb. and 27½

Molasses, when imported direct from the country of growth and production..... 15

Molasses, when not imported direct from the country of growth or production..... 20

T

Tacks, Brads and Sprigs..... 30

Tallow..... 1 cent per lb.

Tampico, white and black..... Free

Tanners' Bark..... Free

Tanning or Dyeing Articles in crude state, used in dyeing or tanning, not elsewhere specified..... Free

Tapers, wax..... 25

Tapioca..... ... 20

Tar, pine..... ..... Free

Tar and Pitch, coal..... 10

Tea, Green and Japan and black..... Free

Tea, when purchased in the U. S..... 10

Tents and Awnings..... 25

22ND YEAR.—"THE BEST IS THE CHEAPEST"—22ND YEAR.
Accidents, Railway Accidents, Personal Injuries,

Thread, Cotton, sewing, on spools	20
Thread, Cotton, sewing, in hanks	12½
Thimbles of all kinds	20
Ticking for Tents.....2 cents per sq. yard and	15
Timber and Lumber, Planks and Boards sawn, of Boxwood, Cherry, Walnut, Chestnut, Mahogany, Pitch-pine, Rosewood, Sandal-wood, Spanish Cedar, Oak, Hickory and Whitewood, not shaped, planed or otherwise manufactured, and saw-dust of the same	Free
Timber and Lumber not elsewhere specified	20
Tin, in Blocks, Pigs, Bars, Plates and Sheet	Free
Tin, all manufactures of, not elsewhere specified	25
Tinman's Trimmings, to be classed as manufactures of tin, viz: Spouts, handles knobs, and ornamental articles	25
Tinware, stamped and Japanned ware	25
Tin-plates	Free
Tobacco, manufactured, and Snuff.....30 cents per lb. and	12½
Tobacco, manufactured for excise purposes under conditions of Act 31 Vic. cap. 51	Free
Toilet and Tooth powders, and other Perfumed Preparations for Mouth, Hair, and Skin	30
Tomatoes.....30c. per bush.	
Tools, Carpenters' Coopers' Cabinet-makers' and all other mechanics' Tools, including files, edge tools of every description, and axes, scythes and saws of every description	30
Tortoise and other Shells, unmanufactured	Free
Travellers' Baggage, under regulations to be prescribed by Minister of Customs	Free
Trees, Forest, for planting, imported into Manitoba or North-West Territory	Free
Trees. Apple, 2c. each.	
Trees, Pear and Cherry, 4c. each.	
Trees, Quince, 2½c each.	
Trees, Plum, 5 cents each.	
Trees and Plants other than the above, including Fruit, Shade, Lawn and Ornamental	20
Treenails	Free
Trunks, Satchels, Valises and Carpet Bags	30
Tubs, Pails, Churns, and other manufactures of wood, not elsewhere specified	25
Turpentine, raw or crude	Free
Turpentine, Spirits of	10
Turtles	Free
Twine, Sail, when to be used for boats' and ships' sails	5
Twines, for use of Fisheries	Free
Twine, Flax or Cotton	25
Type for printing	20
Type metal	10

The Citizens Accident Policies Insure against General Death by Accident; and Death from Natural Causes,

U

Umbrellas 30
Union Collar Cloth, paper, in sheets not shapen 5

V

Valises 30
Varnish, black and bright, for ships' use ..... Free
Varnish, not elsewhere specified .....20 cents per I. G. and 20
Vaseline and all similar preparations of petroleum for toilet, medicinal, or other purposes, in bulk, 4c. per lb.
In bottles or other packages, not over 1 lb. in weight each, 6c. per lb.
Vegetables, Potatoes, not elsewhere specified ...10c per bush.
Vegetables. Sweet Potatoes, and other vegetables not elsewhere specified 20
Vegetables, Tomatoes ..... 30c per bush.
Vegetables, prepared or preserved, not otherwise specified .. 20
Velvet, Silk 30
Velvet, Cotton 20
Veneers of wood and Ivory, sawn only ..... Free
Verdigris, or Sub-acetate of Copper, dry ..... Free
Vinegar .....15c per I. G.
Vitriol, blue ..... Free
Vices 30

W

Waggons 35
Wall Paper 30
Walking Sticks 25
Washers, Bolts and Rivets, iron 30
Waste, Cotton, Linen, Jute, Hemp, and Paper of all kinds, fit only for the manufacture of paper ..... Free
Watches, Watch Cases 25
Whalebone, unmanufactured ..... Free
Wheat .....15c per bush.
Wheels, parts of Hubs and Spokes in the rough 15
Wheels, if put up as part of carriages 35
Wheelbarrows and like articles 30
Whips 25
Whiskey (see "Spirits") .....1.75 per I. G.
White Lead, Red Lead, and Orange Mineral, dry 5
Whiting or Whitening ..... Free
Willow Work—Osier or Willow Work, lined or unlined, furnished or unfurnished 25
Winceys—checked, striped or fancy winceys, over twenty-five inches wide .....2c per square yard and 15

CITIZENS INSURANCE COMPANY, ACCIDENT BRANCH.—
ships under Annual Policies are granted

Wines of all kinds, except Sparkling Wines, including Ginger, Orange, Lemon, Strawberry, Raspberry, Elder and Currant, containing 26 per cent or less of spirit, of strength of proof by Skyes' Hydrometer, imported in wood or bottles, 6 quarts or 12 pints to the I. G., 25c per I. G. and	30
Champagne and all other sparkling wines, in bottles, containing each not more than one quart and more than one pint..... $3 per dozen bottles and	30
Champagne, containing not more than one pint and more than ½ pint.....$1.50 per dozen bottles and	30
Champagne, containing not more than ½ pint, 75 cents per dozen bottles and	30
Wire, Iron, Steel, galvanized or tinned..... 15 gauge or smaller.....	Free
Wire, Iron, manufactures of, not elsewhere specified.....	25
Wire, Brass or Copper, round or flat.....	Free
Wire Cloth, Brass and Copper	20
Wire Work, Ornamental Iron, Semaphore and Fence Wire.	25
Wood, Lumber and Timber, not elsewhere specified, to include lumber and timber of the kinds otherwise free, when cut to special lengths—*i. e.* less than the ordinary commercial lengths.....	20
Wood, and manufactures of, not elsewhere specified.....	25
Wood, Logs, and round and unmanufactured timber not elsewhere specified.....	Free
Wool, unmanufactured, hair of Alpaca goat and other like animals.....	Free
Wool and Woolens, manufactured, composed wholly or in part of Wool, Worsted, hair of Alpaca Goat or other like animals, viz.; Blankets and Flannels of every description. Cloths, Doeskins, Cassimeres, Tweeds, Coatings, Overcoatings, Cloakings, Felt Cloth of every description, not elsewhere specified, Horsecollar Cloth, Yarn, Knitting Yarn, Fingering Yarn, Worsted Yarn under No. 30, Knitted Goods, viz.: Shirts, Drawers, and Hosiery of every description.. 7½ cents per lb. and	20
Wool and Woollens—Clothing ready-made, Wearing Apparel of every description, including Cloth Caps, composed wholly or in part of wool, worsted, hair of Alpaca goat or other like animals, made up or manufactured wholly or in part by the tailor, seamstress, or the manufacturer, except knitted goods..... 10c per lb. and	25
Wool and Woollens—All manufactures of, composed wholly or in part of wool, worsted, hair of Alpaca goat, or other like animals, not otherwise provided for.....	22½

FOREIGN TRAVEL.—Permits to and from Europe in Steam-by this Company, Free of Charge.

Woolen Hosiery, held to comprise men's, women's and children's Lamb's wool, Cashmere and Merino Shirts and Drawers, Wool Scarfs, Mufflers, Cravats, Clouds, Handkerchiefs, Collarettes, Cardigan Jackets, Polkas, Knitted Shawls, Vests, "Crossovers," Chest Protectors, Knitted Mantles, Petticoats, Wool Mitts, Cuffs, Gaiters, Boots and Bootees	7½ c per lb. and	20
Woollen Rags		Free
Woollen Imitation Seal Skin	7½ cents per lb. and	20
Wrought Iron Forgings and parts of, for mills and locomotives		25

Y

Yarn, Knitting Cotton, Hosiery Yarn or other Cotton Yarn under No, 40, not bleached, dyed or colored, 2c. p. lb. &		15
Yarns, Knitting, Hosiery and all others, if bleached, dyed, or colored	3 cents per lb. and	15
Yarns, Wool, Knitting	7½ cents per lb. and	20
Yarns, Wool, Fingering	7½ cents per lb. and	20
Yarns, worsted	7½ cents per lb and	20
Yarns, Coir		Free
Yellow Metal, in Bolts, Bars, and for sheathing		Free

Z

Zinc, in pigs, blocks, and sheets	Free
Zinc, seamless drawn Tubing	10
Zinc, manufactures of, not elsewhere specified	25

COUNTRY MERCHANTS

Ordering by Mail or Telegraph,

CAN HAVE

Posters, Hand Bills, Bill Heads, Letter and Note Headings.

— OR —

ANY OTHER KIND OF PRINTING

Executed at once, and sent to them by Return Mail.

J. THEO. ROBINSON,

52 ST. FRANCOIS XAVIER STREET, MONTREAL.

CITIZENS INSURANCE COMPANY.—Before travelling, pro-
for $3,000 death, and $15 per week if disabled. Costs

SUPPLIED TO THE ROYAL NURSERIES.

THE MOST
PERFECT
SUBSTITUTE
FOR
MOTHERS'
MILK.

THE HIGHEST AMOUNT OF NOURISHMENT IN THE MOST DIGESTIBLE AND CONVENIENT FORM.

THE ONLY FOOD SPECIALLY PREPARED FOR INFANTS.

"The Adult CANNOT thrive on the Milk provided for the Infant, while the food adapted for Adults MUST BE too strong for Babes."

Abounding in FLESH-FORMING and BONE-FORMING substances, this Food perfectly fulfils its object, whereas other so-called Foods, such as Corn Flours, being entirely devoid of nourishing properties, induce a rickety and idiotic condition. It is also carefully freed from the ground husks of wheat, which cause irritation of the bowels, diarrhœa, &c.

CAUTION.—A Genuine Food should not contain an excess of sugar, nor be too palpably sweet. Such Foods may be palatable, but they are also pernicious. For this reason so-called Milk Foods, Condensed Milks, &c., are prejudicial to the health of Infants, from the large proportion of beet sugar they contain, rendering them utterly unlike the article they are supposed to represent, viz.: MOTHERS' MILK.

TINS, 1s., 2s., 5s, 10s.

Asthma, Difficult Breathing, &c.

DATURA TATULA INHALATIONS

Affords the most prompt and effectual Relief.

Spasmodic Asthma, as well as the milder forms of the disease, and other complaints attended with short and difficult breathing, loss of rest, &c., quickly yield to the soothing influence of the fumes of Datura Tatula, and painful paroxysms are either averted or quickly subdued by its use in either of the following forms:—

Cigars and Cigarettes:—Boxes 3s., 8s., 15s. Pastilles and Powder (For Non-Smoker's use):—Boxes 2s. 6d., 5s., 10s. For use as Tobacco:—Tins 2s. 6d., 5s., 10s. 13s.

cure a General Accident Ticket in the "Citizens"; insures 25c. a day, or $4.50 for 30 days. Agents everywhere.

THE SPECIAL NUTRIMENT,

PANCREATIC EMULSION,

IN CONSUMPTION,

Loss of Weight, Loss of Power to Digest and Assimilate Food and especially Fat.

"FAT IS ONE OF THE MOST ESSENTIAL ELEMENTS OF HEALTH."

Dr. Dobell on Loss of Weight, Lung Disease, &c,

PANCREATIC EMULSION of Solid Fat "supplies the system with what it most wants, a large amount of nourishment with the least amount of digestive labour and in a form most easily assimilated."

PANCREATIC EMULSION has been in extensive use for the last 20 years at the ROYAL HOSPITAL for DISEASES of the CHEST, London, and also at many similar Public Institutions in London, and the Country, as well as in private practice in all parts of the world.

"From 1863 to 1872, at the ROYAL HOSPITAL alone, I prescribed the Emulsion in more than 6,000 cases. Happily, to my own experience may now be added that of thousands of my professional brethren in different parts of the world, by whom PANCREATIC EMULSION and Pancreature are daily prescribed, and from whom I constantly receive testimony of their value."—Dr. Dobell, *Senior Physician, Royal Hospital, &c.*

"If we are to give a fair chance of recovery to a patient deprived of the natural powers of digesting and assimilating fats, we must secure that two ounces of *solid fat* are utilized every day for the purposes of nutrition."—*Chemist and Druggist.*

"The importance of PANCREATIC EMULSION of *solid fat* over Cod Liver Oil in the treatment of consumption must be as great as that of supplying a plant with good soil instead of putting it into water."—Dr. Kinkead, *Lic. Univ. Dublin.*

"We have lately seen a young lady who has been taking PANCREATIC EMULSION for months, and while doing so she has been changed from a thin, nervous, desponding creature, into a plump, tolerably robust and cheerful woman."—*Dublin Quarterly Journal of Medical Science.*

"Considering how largely PANCREATIC EMULSION is now used in the wasting diseases of adults, it is not surprising that scarcely a week passes but general practitioners relate cases of its success in the wasting of delicate children. Certainly, of all the satisfactory effects of PANCREATIC EMULSION, none equal the almost magical recoveries of some of these children."—*The Practitioner, London.*

Bottles 2s. 6d., 4s. 6d., and 8s. each.

CITIZENS INSURANCE COMPANY OF CANADA.—New
icy offers advantages hitherto unapproached in either

COURTS OF JUSTICE.

THE SUPREME COURT AND THE EXCHEQUER COURT OF CANADA.

38 Vic., Cap. 11.

Hon. Sir W. J. Ritchie, Knt, Chief Justice.
Hon. S. H. Strong
Hon. Telesphore Fournier.
Hon. W. A. Henry.
Hon. John W. Gwynne.
Hon. H. E. Taschereau.
} Puisné Judges.
Robert Cassels, Registrar.
George Duval, Precis Writer.
Walter J. Thicke, Clerk.
James Lawson,
Francis Curran, Uhser.

The Supreme Court for the purpose of hearing and determining Appeals, holds annually, at the city of Ottawa, three sessions, commencing:—3rd Tuesday in February.
1st Tuesday in May.
4th Tuesday in October.

Exchequer Court sits every Monday at noon, excepting during vacation.

COURT OF QUEEN'S BENCH.

APPEAL SIDE.

JUDGES.

Sir Antoine Amiè Dorion, Kt. Chief Justice.
Hon. Samuel C. Monk,
Hon. T. K. Ramsay,
Hon. Ulric J. Tessier,
Hon. A. Cross,
Hon. F. L. G. Baby,
} Puisné Judges.

Officers of the Court.—L. W. Marchand, clerk of Appeals for Montreal: Louis Ouimet, deputy clerk of Appeals for Montreal; W. E. Duggan, duputy clerk of Appeals for Quebec: Augustin Dorval, special deputy clerk of appeals for Quebec.

*QUEBEC.—From the 1st to the 8th days of February, May, October and December, these days inclusive.

*MONTREAL.—From the 15th to the 27th days of January, March, May, September and November, these days inclusive.

*By the 22nd sec. of chap. 77 of the Consolidatad Statutes for Lower Canada, Cases in Appeal or Error, from the Districts of Ottawa, Montreal, Terrebonne, Joliette, Richelieu, St. Francis,

FEATURE—The "Citizens" Combined Accident and Life Pol-
Accident or Life Assurance. Agents everywhere.

COURT OF QUEEN'S BENCH.

Where Held.	CROWN SIDE. *When Held.*
Quebec	10th April and 10th October.
Montreal	1st March, 1st June, 1st September. 2nd November.
Three Rivers	23rd March and 23d September.
Sherbrooke	1st March and 1st October.
Kamouraska	23rd March and 18th December.
Aylmer	10th June and 10th December.
Percé	13th February and 7th October.
New Carlisle	13th January and 13th September.
Arthabaskaville	19th February and 19th October.
Beauce	20th June and 20th October.
Montmagny	26th March and 25th October.
Joliette	15th January and 2nd July.
Richelieu	20th January and June.
Sorel	20th January and 16th June.
Chicoutimi	2nd June and 15th January.
Sweetsburg	20th March and September.
Rimouski	23rd March and 23rd October.
Malbaie	5th February and 22nd June.
Beauharnois	1st March and 1st October.
St. Hyacinthe	15th January and 15th June.
St. Scholastique	7th January and 2nd July.
Iberville	11th March and 11th October.

SUPERIOR COURT.

Hon. Andrew Stuart, Chief Justice.

PUISNE JUDGES.

Hon. Louis Victor Sicotte.
" Francis G. Johnson.
" Frederick W. Torrance.
" Louis E. N, Cassault.
" Adolphe B. Routhier.
" Thos. McCord.
" Marcus Doherty.
" Louis Belanger.
" Hubert W. Chagnon.
" Marc A. Plamondon.
" Louis B. Caron.
" J. Bourgeois.
" H. F. Rainville.
" C. A. Papineau.
" Louis A. Jetté.
" C. J. Gill.
" Henri T. Taschereau.
" William Macdougall.
" Auguste Real Augers.
" G. V. Buchanan.
" Michel Matthieu.
" L. O. Loranger.
" Ernest Cimon.
" J. A. Mousseau.
" F. W. Andrews.

Bedford, St. Hyacinthe, Iberville and Beauharnois, shall be heard and determined at the city of Montreal *only*, and the Writs in such cases shall be returnable there; and cases in Appeal or Error from the Districts of Three Rivers, Quebec, Saguenay, Gaspé, Chicoutimi, Rimouski, Kamouraska, Montmagny, Beauce and Arthabaska, shall be heard and determined at the City of Quebec *only*, and the Writs in such cases shall be returnable there.

THE CITIZENS INSURANCE COMPANY OF CANADA has an established record

*MONTREAL.—Hochelaga, Jacques Cartier, Laval, Vaudreuil, Soulanges, Laprairie, Chambly, Verchères, and City of Montreal, held at Montreal from 16th January to the 20th April, 1st May to 30th June, and 1st September to 20th December. Honey and Gendron, prothonotary; Geo. H. Kernick and L. H. Collard, T. F. Bélanger, J. B. Vallée, E. Desmarais, F. David, deputy prothonotaries; Hon. P. J. O. Chauveau, sheriff; Vilbon and Dubreuil, deputy sheriffs.

QUEBEC.—†Portneuf, Quebec, Montmorency, Levis, Lotbiniére, Parish of Beaumont in the County of Bellechasse and the City of Quebec, held at Quebec on the five first juridical days of each month, and the five juridical days following the 15th of each month, except July and August. Fiset, Burroughs and Campbell, prothonotary; Hon. C. Alleyn and E. T. Paquet, joint sheriffs, Ed. L. Burroughs, advocate, 1st deputy; L. A. Audette, advocate, 2nd deputy.

THREE RIVERS.—Maskinonge, St. Maurice, (including city of Three Rivers), Champlain and Nicolet, held at Three Rivers, from 16th to 24th January, February, March, April, May, June, September, October, November and December. Alfred Desilets, prothonotary; C. Dumoulin, sheriff.

ST. FRANCIS.—Richmond, City of Sherbrooke, Wolfe, Compton, and Stanstead, held at Sherbrooke, on the four juridical days next following the fifth day of each month. Short and Cabana, prothonotary; G. F. Bowen, Clerk.

KAMOURASKA.—Kamouraska and Temiscouata, held at Fraserville, County of Temiscouata, from 19th to 22nd March, May and September, and 14th to 17th December. J. G. Pelletier, prothonotary; F. A. Sirois, sheriff.

OTTAWA.—Ottawa and Pontiac, held at Aylmer, from 14th to 20th January and September, 20th April, 5th May, and 20th November and 4th December. A. Driscoll, prothonotary.

GAPE.—Gaspe and Bonaventure, held at Percé, from 27th January to the 5th February, 1st to 7th June and 7th to 13th October. J. X. Lavoie, prothonotary; L. Z. Joncas, sheriff. At New Carlisle from 7th to 16th January, 21st to 27th June and 26th to 31st October. G. F. Maguire, prothonotary. W. M. Sheppard, sheriff.

TERREBONNE.—Argenteuil, Two Mountains and Terrebonne, held at St. Scholastique, from 20th to 25th January, March, June and October. Chas. de Montigny, prothonotary; Z Roussillo, sheriff.

JOLIETTE.—L'Assomption, Montcalm and Joliette, held at Joliette, from 10th to 19th of January, March, May, September and November. Desrochers and Desilets, prothonotary; A. M. Rivard, sheriff.

RICHELIEU.—Richelieu, Yamaska and Bertheir, held at Sorel, from 1st to 8th inclusively of each month excepting January, June, August, September and November. A. N. Gouin, prothonotary; A. D. DeGrandpré, deputy; P. Guèvremont, sheriff.

*District. †Counties, &c., Comprised.

been twenty-two years in successful business, and has for honorable dealings.

SAGUENAY.—Charlevoix and Saguenay, held at Malbaie, from 31st January to 4th February, 17th to 21st June, 5th to 8th September, and 8th to 12th November, both days inclusive. C. Duberger, prothonotary; P. H. Cimon, sheriff.

CHICOUTIMI.—Held at Chicoutimi from 12th to 14th January, 3rd to 7th June, and 18th to 19th October. F. R. Gosselin, prothonotary; O. Bossé, Sheriff.

RIMOUSKI.—Held at St. Germain, from 16th to 21st of March and November, from 14th to 17th of May and September. A. P. Letendre, prothonotary; C. F. Lapointe, sheriff.

MONTMAGNY.—L'Islet, Montmagny and Bellechasse, less the parish of Beaumont, held at Montmagny, from 6th to 12th May, 13th to 19th of October and February, each day inclusive. A. Bender, Prothonotary; J. D. Lepine, sheriff.

BEAUCE.—Beauce and Dorchester, held at St. Joseph de la Beauce, from 13th to 19th March, June and November. Z. Vézina, prothonotary; T. J. Taschereau, sheriff.

ARTHABASKA.—Megantic, Arthabaska and Drummond, held at Arthabaskaville, from 18th to 21st of every month (except vacation). Barwis & Theroux, prothonotary; A. Quesnel, sheriff.

BEDFORD.—Shefford, Missisquoi and Brome, held at Sweetsburg, from 2nd to 7th January and from 2nd to 6th March, May, September and November, these days included. Hall & Leonard, prothonotary; S. W. Foster, Sheriff.

ST. HYACINTHE.—Counties St. Hyacinthe, Bagot and Rouville, held at St. Hycinthe, from 1st to 8th of February, April, June and November. Roy and Richer, prothonotary; L. S. Adam, sheriff.

IBERVILLE.—St. Johns, Napierville and Iberville, held at St. Johns, from 20th to 25th January, March, May, September and Novemcer, inclusively. F. J. H. Marchand, prothonotary; C. Nolin, sheriff.

BEAUHARNOIS.—Huntingdon, Beauharnois and Cbateauguay, beld at Beauharnois, from 23rd to 28th February, May, September and December. P. C. Duranceau, C. R., prothonotary; Philemon Laberge, sheriff.

CIRCUIT COURT.

MONTREAL DISTRICT.

Montreal District Circuit, held at Montreal every month. John S. Honey, and Pierre S. Gendron, clerks, R. S. Bonacina, deputy clerk.

CITIZENS INSURANCE COMPANY, ACCIDENT BRANCH.—
terms made with large factories.

Quebec District.

Quebec District Circuit, held at Quebec, on same days as Superior Court. Fiset, Burroughs and Campbell, clerks; Elzear Fiset, advocate, deputy prothonotary and deputy clerk.

Lotbinière Circuit, held at St. Croix, 12th to 15th February, June and October. B. Garneau, clerk, sheriff's office; Deputy, J. B, Amyot.

Three Rivers District.

Three Rivers District Circuit, held at Three Rivers, 13th to 15th January, February, March, April, May, June, September, October, November. Alfred Desilets, clerk.

Maskinonge County Circuit, held at Riviere du Loup, 4th and 5th February, June and October. O. A. Augé, clerk.

Nicolet County Circurt, held at Nicolet, 11th and 12th February, June and October. Arthur Rousseau, clerk.

St. Francis District.

St. Francis District Circuit Court, held at Sherbrooke on the four juridical days next following the eleventh day of each month. Short and Cabana, clerk.

Stanstead Circuit, held at Stanstead Plains, 18th to 25th February, June and October. A. N. Thompson, clerk.

Stanstead County Circuit, held at Coaticook, 22nd to 24th February, June and October. Otis Shurtleff, clerk.

Compton County Circuit, held at Cookshire, 25th to 28th January, May, September. Edward S. Baker, clerk.

Richmond County Clrcuit, held at Richmond, 19th to 21st January, May and September. Arthur Wilcocks, clerk.

Richmond County Circuit, held at Danville, 22nd to 24th January, May and September. I. Leet, clerk.

Wolfe County Curcuit, held at South Ham, 4th to 6th February, June and November. E. S. Darche, clerk.

Kamouraska District.

Kamouraska District Court, held at Frazerville, 15th to 18th March, May and September, and 10th to 13th December. P. Langlais, clerk.

Temiscouata County Circuit, held at St. Jean Baptiste, 1st to 3rd February, May, July and October. L. N. Gauvreau, clerk.

Ottawa District.

Ottawa District Circuit, held at Alymer, 9th to 13th January, 15th to 19th April, 9th to 13th September, and 15th to 19th November. A. Driscoll, clerk.

Ottawa County Circuit, held in Hull, 26th to 30th January, 1st to 5th May, 27th September to 1st October, 28th November to 2nd December. C. Leduc, clerk.

*The Circuit Court at the *chief lieu* of a District has concurrent jurisdiction with the Circuit Court in and for the various Counties in the same District.

WORKMEN'S RISKS.—Payable by the week or month, special No medical examination required.

‡The Circuit Court held in two or more places in a County has in each concurrent jurisdiction over the whole County.

Ottawa County Circuit, held at Papineauville, 5th to 9th February, 11th to 15th May, and 6th to 10th October. F. S. Mackay, clerk.*

Pontiac Circuit, held at Portage du Fort, 22nd to 27th February, 28th May to 2nd June, 22nd to 26th October. C. J. Rimer, clerk.

Pontiac County Circuit, held at Chapeau Village, 28th to 4th February, 3rd to 7th June, 27th to 31st October, N. Bessette, clerk.

GASPE DISTRICT.

Gaspé District Court, held at Percé, from 27th January to 5th February, 27th to 31st May and 1st to 6th October. J. K. Lavoie, clerk.

Gaspé District Circuit, held at New Carlisle, 7th to 16th January, 15th to 20th June and 20th to 25th October. G. F. Maguire, clerk.

Gaspé Basin Circuit, held at Basin, from 22nd to 25th January, 9th to 12th June and 15th to 18th September. W. H. Arnett, clerk.

Magdalen Islands Circuit, held at Amherst, from 27th August to 7th September. Ed. Borne, clerk.

Bonaventure Circuit, held at Carleton, 11th to 13th February, 1st to 3rd July and 3rd to 5th November. John Cullen, clerk.

Fox River Circuit, held at Fox River, 20th to 25th September, John G. Gregg, clerk.

TERREBONNE DISTRICT.

Terrebonne District Court, held at St. Scholastique, 14th to 19th January, March, June and October. Chas. de Montigny, clerk.

Terrebonne County Court, held at St. Jerome, 10th to 13th March, June, and October. L. Labelle, clerk.

Argenteuil County Court, held at Lachute, 8th February, 8th May and 11th October. T. Barron, clerk.

JOLIETTE DISTRICT.

Joliette District Circuit, held at Joliette, from 10th to 15th February, April, June, October and December. Desrochers and Desilets, clerks.

L'Assomption County Court, held at L'Assomption, from 1st to 4th March, June, September and December. J. Z. Martel, clerk.

Montcalm County Circuit, held at Ste. Julienne, from 5th to 8th March, June, September and December. J. Beauchamp, clerk.

RICHELIEU DISTRICT.

Richelieu District Circuit Court, held at Sorel, from 9th to 11th of the months of February, April, October and December, and from 1st to 5th of the months of June and November. A. N. Gouin, clerk; A. D. de Grandpré, deputy.

THE CITIZENS INSURANCE CO.—$122,000 deposited with Canadian Government for special security of policy holders.

Yamaska County Circuit, held at St. Francois du Lac, 17th February, May, November and December, and 2nd September. L. M. Blondin, clerk.

Berthier County Circuit, held at Berthier, from 12th to 14th of the months of February, May, June, September and November. P. Tellier, clerk.

Saguenay District.

Saguenay District Court, held at Malbaie, 26th to 30th January, 12th to 16th June, 1st to 4th September, 3rd to 7th November. C. DuBerger, clerk.

Charlevoix County Circuit, held at Baie St. Paul, 20th to 23rd January, 22nd to 25th May, and 1st to 2nd October. J. Perron, clerk.*

Chicoutimi District.

Chicoutimi District Court, held at Chicoutimi, 16th to 20th January, 28th May to 1st June, 7th to 12th October. F. R. Gosselin, clerk.

Chicoutimi County Court, held at Hebertville, from 20th to 23rd February, 8th to 9th June, and 20th to 23rd October. Severin Dumais, clerk.

Rimouski District.

Rimouski District Circuit, held at St. Germain, 10th to 15th March and November, 10th to 13th May and September. A. P. Letendre, clerk.

Rimouski County Circuit, held at Matane, 1st to 3rd June; 24th to 26th September. D. F. De St. Aubin, clerk.

Montmagny District.

Montmagny District Circuit, held at Montmagny, from 7th to 12th February and October, and from 1st to 5th May—each day inclusive. A. Bender, clerk.

L'Islet County Circuit, held at St. Jean Port Joli, from 20th to 22nd February and October, and from 13th to 15th May—each day inclusive. L. Z. Duval, Clerk.

Bellechasse County Circuit, held at St. Michel, from 1st to 3rd April, and from 1st to 3rd October—each day inclusive. M. Mercier, clerk.

Beauce District.

Beauce District Circuit, held at St. Joseph de la Beauce, 7th to 12th March, June and November. Z. Vézina, clerk.

Beauce County Circuit, held at St. Vital de Lambton, 26th to 29th January and 24th to 27th September. L. Lebrecque, clerk.

Dorchester County Circuit, held at St. Hénédine, 22nd to 5th March, June and November. J. Reny, clerk.

* The Circuit Court at the *chief lieu* of a District has concurrent jurisdiction with the Circuit Court in and for the various Counties in the same District.

THE CITIZENS INSURANCE COMPANY.—Fire, Life and Accident.—Capital $1,188,000.

Arthabaska District.

Arthabaska District Circuit held at Arthabaskaville, from 16th to 17th of every month (except vacation). Barwis & Theroux, clerks.

Drummond County Circuit, held at Drummondville, 24th to 25th January and June, and 9th to 10th April and October. J. T. Caya, clerk.

Megantic County Circuit, held at Inverness, 9th to 10th March and December, 24th to 25th September. J. B. Rousseau, clerk.

Bedford District.

Bedford District Circuit, held at Sweetsburg, from 1st to 3rd February, April, June, October and December, these days included. Hall & Leonard, clerks.

Missisquoi County Circuit, held at Farnham, from 8th to 10th January, April, June and October. Pierre Bériau, clerk.

Missisquoi County Circuit, held at Bedford, from 12th to 14th February, May, September and November. John Gough, clerk.

Broome County Circuit, held at Knowlton, from 8th to 18th of February, May, September and November. J. M. Lefebvre, clerk.

Shefford County Circuit held at Waterloo, from 13th to 16th January, April, June and October. V. Nutting, clerk.

St. Hyacinthe District.

St. Hyacinthe Circuit Court, held at St. Hyacinthe, 1st to 8th March, May, October and December. Roy and Richer, clerks.

Rouville County Circuit, held at Marieville. 15th to 19th February, May and October. G. Bombardier, clerk.

Iberville District.

Iberville District Circuit, held at St. Johns, 20th to 25th February, April, June, October and December. Henry Marchand, clerk.

Iberville County Circuit, held at Iberville, 6th to 10th February, June and October. J. B. H. Beauregard, clerk.

Napierville County Circuit, held at Napierville, 1st to 5th February, June, and October. A. Merizzi, clerk.

Beauharnois District.

Beauharnois District Circuit, held at Beauharnois, 17th to 22nd February, May, September and December. P. C. Duranceau, C. R. clerk.

Chateauguay County Circuit, held at St. Martine, 1st to 4th February, May and September. C. M. Lebrun, clerk.

Huntingdon County Circuit, held at Huntingdon, 8th to 11th February, May and September. J. Morrison, clerk.

CITIZENS INSURANCE COMPANY, ACCIDENT BRANCH.—
while assured may be temporarily engaged in a

COURT OF GENERAL SESSIONS OF THE PEACE.

C. A. Dugas and M. C. Desnoyers, *Chairmen.*

C. E. Schiller and Wilfred Sicotte, Clerks of the Peace.

A. De Beaumont, { Deputy Clerk of the Peace and Superintendent of Crown Witnesses.

Ed. McMahon, Deputy Clerk of the Peace.

C. R. Doucet, accountant; Allan Hamilton, clerk.

COURT OF SPECIAL SESSIONS.

Under the Statutes of Canada, 32 and 33 Vic. Chap. 35.

C. A. Dugas, M. C. Desnoyers, } *Presiding Justices.*

C. E. Schiller, Wilfred Sicotte, } *Clerks of the Peace—Crown Prosecutors.*

A. De Beaumont, Edw. McMahon, *Deputy Clerks.*

C. R. Doucet, *Accountant.*

COURT OF QUEEN'S BENCH, CROWN SIDE.

Terms Held on 1st March, 1st June, 1st September and 2nd November, each year.

C. E. Schiller and Wilfred Sicotte, clerks of the Crown; A. De Beaumont and Edw. McMahon, deputies; C. R. Doucet, accountant; Allan Hamilton, clerk; W. Fraser, messenger.

POLICE MAGISTRATES.

Under the Act, 28 Victoria, Chapter 20.

C. Aime Dugas, and M. C. Desnoyers.

Officers of the Court.—E. McMahon, Deputy clerk of the Peace; L. D. R. Cortet, L. Bazinet, Wm. P. Mullin, C. De Salaberry, L. L. J. Loranger, clerks; W. Fraser, crier; Charles Coallier and A. Giroux, messengers.

A. Bissonnette, High Constable; L. S. Bissonnette, deputy high constable; S. Champagne, constable.

RECORDER'S COURT.

B. A. T. De Montigny, *Recorder.*

J. B. Duverger, clerk; H. A. Germain, deputy clerk; M. E. Auclair and Lucien Forget, assistant clerks; N. G. Nelson, bailiff and constable. City Bailiffs—J. J. Dumont, L. C. Therien, L. G. Nolin, T. J. Lebel, J. U. Pitt, Isaac Ringuette, Honoré Bolduc, Francois Thibault, M. A. Paradis, Régis Charland, P. Patenaude, E. McDiarmid, G. Rorke, H. Brouillet, L. A. Dufresne, M. Denihey.

CITY POLICE FORCE

H. Paradis, chief of police; C. P. Nea[illegible] deputy chief; C. Lancey and A. Maher, sub-chiefs; C. Glack[illegible]yer, jr., accountant. Chief Detective, Andrew Cullen; detectives—L. Arc[illegible]d, P. Murphy, W. Richardson, J. Gladu, J. Robinson, L. Lapointe, L. Neagle. Sergeants—H. Dreifuss, A. Richard, O. Bouchard, J. Gauthier, J. Love, J. Kehoe, W. Burke, R. Hynes, S. Niquet, W. Carson, R. Beandry, W. Burke.

1—Station, Jacques Cartier Sq. 2—Station, cor. Craig and Gain sts. 3—Station, Wolfe st. 4—Station, cor. German and Ontario sts. 5—Station, St. George st. 6—Station, Chaboillez Sq. 7—Station, Young st. 8—Station, 73 Canning st. 9—Station, Point St. Charles. 10—Station, cor. St. Catharine and Guy sts. 11—Station, Notre Dame Hochelaga.

GOVERNMENT HARBOR POLICE.

Station, 183 and 185 Commissioners St.

H. St. A. Ormond, agent marine and inspector; George Murphy, chief constable; W. Donahoe, C. Nourie and B. Holdbrooke, sergeants; James Sherrit, Isaac Lee, James Arnold, acting sergeants.

REGISTRARS OF COUNTIES—PROVINCE OF QUEBEC.

COUNTY.	REGISTRAR.	OFFICE.
Argenteuil	Thomas Baron	Lachute
Arthabaska	M. J. A. Poisson	Arthabaskaville
Bagot	Jos. C. Bachand	St. Liboire
Beauce	Jean A. Proulx	St. Francois
Beauharnois	Joseph Mayer	Beauharnois
Bellechasse	P. Forgues	St. Michel
Berthier	Bazile E. Pellant	Berthier
Bonaventure	Philippe Lebel	New Carlisle
Bonaventure 2nd	D. John A. Verge	Carleton
Brome	Thomas Brossard	Knowlton
Chambly	Pierre Hurteau	Longueuil
Champlain	G. H. Dufresne	St. Geneviéve
Charlevoix & Sag. I. D.	Charles du Berger	St. Etienne
do do II D.	Télesphore Fortin	Baie St. Paul
Chateauguay	A. M. Dagnier	Ste. Martine
Chicoutimi	Ovide Bossé	Chicoutimi
Chicoutimi II. D.	Calixte Hebert	Hebertville
Coaticook	Otis Shurtleff	Coaticook
Compton	Samuel Orr	Cookshire
Deux-Moutagne	Dosithe Dupras	St. Scholastique
Dorchester	F. Fortier	St. Hénédine
Drummond	P. N. Dorion & J. Mairs	Drummondville, O.M
Gaspè	Joseph X. Lavoie	Percé
Huntingdon I. Reg. D.	J. B. Varin	Laprairie
Huntingdon	And. Somerville	Huntingdon
Iberville	Michel A. Bessette	Iberville
Iles de la Magdeleine	Edouard Borne	Amherst

22ND YEAR.—"THE BEST IS THE CHEAPEST"—22ND YEAR.
Accidents, Railway Accidents, Personal Injuries,

COUNTY.	REGISTRAR.	OFFICE.
Jacques Cartier and Hochelaga	N. M. Lacavalier F. Filatrault	Montreal
Joliette	Chas. G. Beaudoin	Joliette
Kamouraska	Henri Garon	St. Louis de Kamouraska
L'Assomption	Barthel Rocher	L'Assomption
Laval	A. E. Léonard	Ste. Rose
Lévis	L. N. Carrier	Lévis
L'Islet	Arsène Michaud	St. Jean Port J
Lotbinère	Joseph Filteau	St. Croix
Maskinongé	Jos. Ed. Pichette	Riv. Du Loup
Megantic	W. H. Lambly	Inverness
Missisquoi	R. Dickson	Bedford
Montcalm	A. E. Thibaudeau	St. Julienne
Montmagny	Edouard Lavergne	Montmagny
Montmorency	Gabriel Dick	Chateau Richer
Montreal East	J. C. Auger	Montreal
Montreal West	W. H. Ryland	Montreal
Napierville	E. Bouchard	Napierville
Nicolet	Jos. A. Blondin	Becancour
Orleans Isle (d')	Bruno Peltier	St. Laurent
Ottawa	Will. Washburn	Hull
Pontiac	Walter Rimmer	Havelock
Portneuf	H. Q. De St. Georges	Cap Santé
Quebec		Quebec
Richelieu	Jules Chevalier	Sorel
Richmond	Thos. P. Cleveland	Richmond
Rimouski No. 1	A. E. Guay	St. Jerome de Matane
Rimouski No. 2	A. E Gauvreau	Rimouski
Rouville	H. Eugène Poulin	Marieville
Shefford	J. H Lefebvre	Waterloo
Sherbrooke	Daniel Thomas	Sherbrooke
Soulanges	J. Stephens	Coteau Landing
Stanstead	C. A. Richardson	Stanstead Plain
Ste. Anne des Montes	Joseph Thibault	Ste. Anne des Montes
St. Hyacinthe	Joseph Nault and H. St. Germain	St. Hyacinthe
St. Johns	G. A. Marchand	St. Johns
St. Maurice	R. Kiernan	Three Rivers
Temiscouata	Elie Mailloux	St. Jean Baptiste de Isle Verte
Terrebonne	L. G. Lachaine	St. Jerome
Vaudreuil	Frs. D. S. Bastien	Vaudreuil
Verchères	Aimé Geoffrion	Verchères
Wolfe	E. D. Darche	South Ham
Yamaska	L. M. Blondin	St. Francois

The Citizens Accident Policies insure against General Death by Accident; and Death from Natural Causes,

THE BAR.

DISTRICT OF MONTREAL.

COUNCIL 1885-1886.

Hon. H. Mercier, C. R.....Batonnier.
Chas. C. DeLorimier, C. R.....Syndic.
M. M. Tait.....Treasurer.
Husmere Lanctot.....Secretary.

L. R. Church, Q.C., C.R.
W. W. Robertson, C.R.
R. R. Laflamme, Q.C.,
A. Lacoste, Q C.,
F. L. Béïque.
C. A. Geoffrion, C.R.
A. H. Lunn.
P. H. Roy.
S. Beaudin.

DELEGATE.—Hon. R. Laflamme, Q.C.

LIBRARY COMMITTEE.

Rouer Roy, Q.C..... President.
F. L. Béïque.....Secretary.

S. Bethune, Q.C.,
W. H. Kerr, Q.C.,
J. Doutre, C.R.
W. W. Robertson, C.R.
Chs. C. Delorimer, C.R.
N. W. Trenholme.

BOARD OF EXAMINERS.—J. S. Archibald, P. H. Roy, M. Hutchinson, E. Lareau.

EXAMINERS OF STENOGRAPHERS.—Hon. R. Laflamme, C. R., M. M. Tait, A. H. Lunn, M. Hutchinson.

Members.	Date of Com.	Members.	Date of Com.
Abbott Hon. J. C., C.R.	Oct. 1847	Barnard Ed., C.R.	Oct. 1853
Abbott J. B.	July 1876	Barnard Arch	Sept. 1882
Abbott Harry	Jan. 1879	Barry D	Jan. 1874
Adam Jos	July 1878	Barry D. R	Jan. 1875
Adam M. A	Apr. 1874	Bastien F. DeSalle	Aug. 1880
Allard Jules	Aug. 1883	Baudry F. A	Sept. 1868
Allard Victor	Jan. 1884	Beauset Ed	Jan. 1884
Allen Irvine	June 1862	Bates John J	July 1846
Amyrault T	Jan. 1878	Bates W. A	May 1849
Archambault Amédée	July 1871	Beauchamp J. J	Jan. 1879
Archambault F. X, C.R.	Nov. 1863	Beauchemin A. O. T.	June 1876
Archambault J. L	July 1871	Beaudin S	July 1878
Archambault P. A	July 1874	Beauleau N. N	July 1877
Archambault P. A. O.	Oct. 1864	Beausoleil C	July 1880
Archambault L. H	July 1874	Beique F. L	Mar. 1868
Archambault Horace	Oct. 1878	Belanger Louis	July 1884
Archibald J. S	Jan. 1871	Belcourt N. A	Sept. 1882
Armstrong Louis	Aug. 1861	Belle J. A. A	Mar. 1858
Atwater A. W	Jan. 1881	Benjamin L. N	Oct. 1863
Augé O	Jan. 1867	Bergeron J. G. H	July 1877
Aylen John	Apr. 1861	Bergevin Daniel	Aug. 1882
Aylen Henry		Berthelot L. H	July 1878
Bagg R. S. C	July 1871	Bertrand Theo	May 1878
Baker Hon. G. B., C.R.	Sept. 1860	Bethune M. B	Dec. 1868
Baillargè Maurice	Sept. 1882	Bethune S. C.R	July 1843
Bampton Geo. E	July 1879	Biron J. B. S	July 1880
Baril Z	Mar. 1870	Bisaillon F. J	Jan. 1877

Members,	Date of Com.	Members.	Date of Com.
Blanchette G. B.	Sept. 1883	Cornell Ed	Mar. 1848
Boisvert O	July 1880	Cornell Z. E	July 1880
Boisseau J	June 1868	Cornellier C. A	July 1879
Boivin Jos	Jan. 1885	Corriveau A	July 1883
Bonin J. A	Jan. 1874	Couillard Ed	July 1875
Boucher F. E. N	July 1872	Coyle P. J	Mar. 1868
Bourgouin N. H	Sept. 1863	Cramp G. B., C. R.	June 1854
Boutillier F. G	July 1871	Crankshaw Jas	Jan. 1883
Bowie D. E	Jan. 1874	Creighton J. G A.	July 1880
Branchaud A	May 1862	Cresse G. A	July 1881
Branchaud M. C.R.	Feb. 1849	Cresse A. B	Feb 1853
Brodeur L. P	July 1885	Cross S	July 1878
Brooke C. J	Jan. 1879	Cross A. G	Sept 1881
Brosseau J. B	July 1863	Crothers R. A	July 1879
Brossoit Thos	Oct. 1864	Cruickshenk W. G	July 1871
Brosseau T	July 1881	Curran John J., C. R.	Mar. 1863
Bruchesi Chas	July 1885	Dalbec Alfred	Nov. 1867
Brunet A	Apr. 1862	D'Amour J. G	July 1861
Buchan J. S		Dandurand R	Jan. 1883
Bureau J. E	July 1869	Darby D	July 1870
Burroughs Chs. S	May 1843	David L. O	Apr. 1864
Bussieres H. A	May 1883	David Alphonse	July 1872
Busteed E. B	July 1879	David J. Arthur	Aug. 1881
Butler Thos	Sept. 1866	Davidson C. P., C. R.	June 1864
Campbell C. S	Oct. 1884	Davidson Leo. H	June 1864
Capsey Geo	Jan. 1878	Day John J. C.R	June 1834
Carreau J. P	June 1862	Day E. T	Apr. 1864
Carter C. B	Sept. 1866	DeBeaumont A. L	Jan. 1881
Chagnon J. A	Jan. 1875	DeBellefeuille E. L.	Sept. 1861
Chagnon M. J	Jan. 1883	DeLanaudiere Chs. T.	Sept. 1883
Champagne G. A	Nov. 1858	DeLaronde R. P	Dec. 1863
Champagne Hon. C. L.	Sept. 1865	Delfausse J. H. R.	Jan. 1885
Champagne Chs. L	July 1873	DeLorimier T. C	Jan. 1861
Champagne L. N,	Aug. 1882	DeLorimier Chs.C.,C.R	Oct. 1865
Champagne J. A	July 1872	Demers Amateur	Dec. 1866
Chapleau Hon. J.A. C.R	Dec. 1861	DeMartigny Chs. L.	Jan. 1881
Charbonneau Napoleon	Jan. 1879	DeMartigny Alph. L.	Jan. 1882
Charland Alfred N	Sept. 1863	Denis U. A	Jan. 1870
Charland Chs. P	July 1875	Desaulniers E. L	July 1884
Charpentier M. E	Nov. 1859	Descarries J. A	July 1879
Chasse P. A	Jan. 1882	Desjardins Arthur	Nov. 1864
Chenevert C. A	Jan. 1883	Desjardins Magloire	Dec. 1866
Cherrier Andre	Jan. 1881	Desmarais Odilon	July 1876
Cholette H. A	Aug. 1882	Desrivières Rodolphe	July 1875
Choquet F. X	Jan. 1875	Desrosiers Ernest	Jan. 1873
Church Hon. L.R., C.R.	Feb. 1859	Dickson W. E	Aug. 1883
Coffin G	July 1884	Doherty Thos. James	June 1868
Comeau L. H	Aug. 1882	Doherty Chs. J	Jan. 1877
Cooke P. J	Jan. 1881	Doré P. J	July 1880
Corbeil L. L	Dec. 1866	Dorion P. A. A	Dec. 1862
Corbeil M	Mar. 1867	Dorion Achille	July 1880

Members.	Date of Com.	Members.	Date of Com.
Doutre Jos., C.R.	Apr. 1847	Gratton Chs.	Jan. 1884
Doutre J.-Bte	June 1868	Greenshields J. N.	Jan. 1877
Downie Donald	Feb. 1882	Grenier A. W.	Oct. 1863
Drouin J. O.	Aug. 1881	Guerin E. J.	July 1881
Drouin P. E.	Sept. 1882	Guilbeault L. S.	Sept. 1660
Duclos Chs. A.	July 1884	Guillot E. J.	July 1877
Duffy H. T.	July 1879	Hall John S., Jr.	Jan. 1876
Dugas F. O.	July 1880	Hatton John C., C. R.	Dec. 1867
Duhamel Joseph, C. R.	Apr. 1857	Hebert Jos.	Jan 1884
Duhamel Geo.	Jan. 1879	Hague Frederic	July 1884
Dunlop John	Jan. 1861	Heneker R T.	Nov. 1881
Dupuis F. X.	Jan. 1885	Heroux J E G.	Feb. 1883
Driscoll N.	Sept. 1861	Holt Chs. M.	Jan. 1883
Durand N.	June 1864	Holton E.	June 1867
Durand P M.	Jan. 1871	Houle Alph.	Dec. 1866
Elliot John K.	Mar. 1858	Hubert L. J. R.	July 1884
Emard J. U.	July 1881	Hutchinson M.	Jan. 1874
Ethier M.	July 1877	Hutchins H. A.	Jan. 1884
Ethier L J.	Jan. 1880	Huntington Hon. L.S, C. R.	Sep'53
Falconer Alex.	July 1884	Ingall Allen G.	July 1881
Faribault J. Ed.	July 1878	Jacques J. A.	July 1879
Fauteux P. A.	Dec. 1885	Jeannotte H.	Jan. 1883
Fay J. E.	Jan. 1880	Jodoin Alexandre	Aug. 1883
Fleet C. J.	Feb. 1879	Jodoin J. A.	Sept. 1858
Fontaine R. E., C.R.	Oct. 1852	Joseph G.	Oct. 1843
Fontaine Ad.	July 1862	Joseph J. O.	Sept. 1864
Foran Thos. P.	Feb. 1871	Judah F. T.	Oct. 1848
Fortin Thomas	Jan. 1882	Kavanah H. J.	Jan. 1879
Foster G. G.	July 1881	Kernay W. R.	.....
Fleming J. R., C R.	Mar. 1847	Kerr W. H., C.R.	Nov. 1847
Gagnon A.	Dec. 1864	Kirby James	Sept. 1862
Gagnon C. E.	Jan. 1884	Lacoste Hon. A, C.R	Feb. 1863
Gaudet L. H. O	June 1859	Lacoste J. C.	Sept. 1863
Gauthier D.C., D.C.L.	June 1859	Lacroix T	Feb. 1884
Gauthier A. A.	Apr. 1882	Laferrière A. A	July 1865
Geoffrion C. A.	June 1865	Laflamme Hon. R. C.R.	Oct. 1849
Germain Ad.	June 1858	Laflamme Léopold	Sept. 1869
Gilman F. E	Sept. 1866	Lafleur Eug.	Jan. 1881
Gethings Chs. L.	Jan. 1855	Lafleur J. B.	Nov. 1865
Gibb J. R.	Apr. 1869	Lafontaine P. E.	July 1879
Girard A.	Dec. 1882	Lafontaine Ulric	Aug. 1882
Girard A. D.	Oct. 1867	Lafortune D. A.	Jan. 1883
Girouard D., C.R.	July 1860	Lajoie H. Gérin	July 1881
Globensky A P.	July 1874	Lamirande A.	Aug. 1881
Globensky Benj., C.R.	July 1861	Lamothe J. B. G.	July 1880
Godin F. B., C.R.	Jan. 1849	Lanctot Husmer	July 1878
Goldstein M.	May 1884	Lanctot Charles	Jan. 1885
Gordon Asa	Mar. 1867	Lane C.	Nov. 1882
Gouin J. Lomer	Mar. 1884	Laplante J. B. R.	July 1880
Goyette P. R.	June 1881	Lareau Edmond	Sept. 1870
Goyette H. A.	July 1880	Larivière M. J. C.	Jan. 1875

CITIZENS INSURANCE COMPANY.—Before travelling, pro- for $3,000 death, and $15 per week if disabled. Costs

Members.	Date of Com.
Laurendeau J. G.	Mar. 1884
Laurendeau Romulus	Feb. 1883
Lavallee Louis A.	July 1884
Laviolette P. B.	Jan. 1879
Lebœuf L. C.	July 1873
Leblanc A.	July 1879
Leblanc P. E.	July 1879
Lebouveau S. A.	July 1876
Leclair P.	Aug. 1883
Leduc J. D.	July 1881
Leet S. P.	Jan 1880
Lefebvre François	Jan. 1883
Lefebvre L A	Sept. 1884
Leroux J. S.	Jan. 1884
Levy E. G	Jan. 1878
Lighthall W. D.	July 1881
Lippé P. S.	July 1865
Lonergan M. S.	Mar. 1874
Longpré A. B.	Jan. 1867
Loranger J. M., C.R.	Apr. 1855
Loranger L. J. R.	July 1883
Lorrain Léon	July 1878
Lunn A. H.	Feb. 1851
Lussier Ed.	Jan. 1885
Lyman F. S.	July 1869
Lynch Hon. W. W., C.R.	June 1869
Lynch J. A.	July 1883
Macdonald L. G., C.R.	Dec. 1852
Mackay J A N.	Sept. 1862
Mackay A. S.	July 1881
Mackenzie P. S. G	Jan. 1884
Maclaren John J., C.R.	June 1868
McLaren B. C.	Jan. 1880
Maclennan H. S.	July 1884
Macmaster D., C.R.	July 1871
Macrae Geo., C.R.	Nov. 1846
Marceau F. R.	Jan. 1884
Marceau J. C.	Jan. 1885
McConville J. N. A.	Feb. 1865
McCord D. R.	Mar. 1868
McCord H. A	July 1884
McCorkill J. C	Jan. 1878
McCormick D.	Jan. 1876
McCully C. J.	Aug. 1882
McDougall J. M.	Jan. 1879
McGibbon R. D.	July 1879
McGoun A., jr.	July 1878
McLennan Francis	Jan. 1885
McLeod Malcolm	Dec. 1845
Madore J. A. C.	July 1881
Mailhot M.	Feb. 1864
Maillet L. L.	Jan. 1866

Members.	Date of Com.
Mallette G. E.	July 1884
Marchand G.	July 1884
Martineau P. G.	July 1879
Martin J. E.	July 1884
Major David	July 1875
Major Chs. B.	Jan. 1877
Mathewson R. D.	Jan. 1885
Mathieu F. X.	Dec. 1861
Mathieu Adolphe	Apr. 1869
Mercier Hon. H., C.R.	June 1867
Mercier Wilfred	Jan. 1885
Merrill A.	Sept. 1884
Messier J. S.	Sept. 1868
Mignault P.B.	July 1878
Mireault G.	Sept. 1882
Mitchell A. E.	July 1867
Moffatt G. U	July 1880
Monk F D.	Jan. 1878
Moreau J. G. E.	July 1881
Moreau T. T.	Jan. 1883
Morgan E. A. D.	Jan. 1883
Morris John L.	June 1859
Morin Alphonse	July 1878
Morison L. F.	Feb. 1863
Morison G. A	Jan. 1871
Nantel G. A.	July 1875
Nantel W. B.	July 1879
Nicholls A. D.	July 1879
Noyes John P.	Oct. 1866
Nutting Chs. A.	July 1872
Oughtred A. B.	Jan. 1882
O'Halloran James, C.R	Dec 1852
Oliver J. O C	July 1884
Ouimet Hon. G., C.R.	Aug. 1844
Ouimet J. A., C. R.	Jan. 1870
Ouimet J. Alphonse	Mar. 1868
Ouimet Adolphe	Sept. 1861
Pagnuelo S., C.R.	Oct. 1861
Palliser J.	Jan. 1879
Papineau L. J	Jan. 1883
Paradis E Z.	Sept. 1864
Paradis J. E	July 1881
Pelland J. O.	Jan. 1884
Pelletier P.	Jan. 1875
Pelletier E. G	
Pelletier L. C.	July 1877
Perras F. X.	July 1878
Piché E. U., C. R.	Mar. 1846
Pignolet L. H.	Aug. 1880
Pilon A.	June 1866
Plamondon J. D.	July 1883
Plourde G. H.	July 1884

ure a General Accident Ticket in the "Citizens"; insures 25c. a day, or $4.50 for 30 days. Agents everywhere.

Members.	Date of Com.	Members.	Date of Com.
Poirier A. E.	Jan. 1880	Stephens G. W.	
Poirier T.	Nov. 1882	Stephens C. H.	Jan. 1876
Prefontaine R	July 1880	Saint-Pierre H. C.	July 1870
Prevost W., C.R.	June 1853	St-Jacques M.	July 1778
Polette W. A.	July 1881	St.-Jean E. N	July 1879
Purcell John D.	July 1877	St-Julien J. A.	July 1879
Quinn F. A.	Sept. 1867	St.Louis Chs. H.	Jan. 1883
Quinn M. J. F.	July 1878	Sylvestre S	July 1884
Racicot Ernest, C.	Jan. 1859	Sexton J. Ponsonby	
Rainville H. B.	Jan. 1874	Taillon Hon. L.O., C.R	Nov. 1865
Ramsay R. A.	Apr. 1867	Tait M. M., C.R.	June 1863
Raynes Chs.	July 1881	Talbot A. X.	Sept. 1862
Renaud Z	Jan. 1876	Taylor Hugh	Nov. 1829
Renaud P. V.	Oct. 1882	Taylor A. D.	Dec. 1850
Richard L. G.	Aug. 1859	Tellier J. N	July 1884
Richard J. H. N	Aug. 1882	Tellier Louis	Oct. 1866
Rinfret A. L.	July 1884	Thibault Chs	Jan. 1862
Ritchie W. F.	July 1879	Tranchemontagne F.R.	Jan. 1857
Robertson W.W., C.R.	Apr. 1852	Trenholme N. W.	Nov. 1865
Robidoux J. E., C.R.	May 1866	Trudel Hon. F.X.A., C.R.,	Dec. '81
Rochon Alfred	July 1869	Trudel J. B.	July 1879
Rogers J H.	July 1884	Trusdelle Ed.	Oct. 1860
Roney C. P.	Jan. 1879	Tucker Henry	Jan. 1885
Ross W. Lord	Jan. 1880	Turgeon Ed. L	
Roy Rouer, C. R.	Feb. 1842	Terrill F. W.	Dec. 1882
Roy Euclide	Jan. 1845	Vanasse Arthur P.	June 1881
Roy P. H.	July 1871	Vanasse F	Jan. 1875
Roy C. S	July 1884	Vandal P	July 1861
Sarrasin F. L.	July 1871	Walker W. S.	July 1875
Scallon W.	July 1876	Weir R S.	July 1881
Seers L. A.	Jan. 1861	Weir W. A.	July 1881
Sicotte V. B, C. R.	Aug. 1863	White William J.	Feb. 1883
Simard J. A.	Nov. 1865	Wurtele Hon. J.S.C., C R,	Aug. '50
Smith R. C.	Jan. 1882	Wurtele C. J. C.	May 1863
Snowdon H. L.	Jan. 1857		

NOTARIAL BOARD FOR THE PROVINCE OF QUEBEC.

President.....M. E. Bernier, M. P., St. Hyacinthe.
Vice-President.....C. Tessier, Quebec.
Secretaries.....J. B. Delage, Quebec.
N. Perodeau, Montreal.
Treasurer.....F. J. Duraud. Montreal.
Syndic.....L. E. Galipeau.

CITIZENS INSURANCE COMPANY OF CANADA.—New
icy offers advantages hitherto unapproached in either

COMMISSIONERS FOR RECEIVING AFFIDAVITS.

For the Supreme Court in the City of Montreal.

Abbott Hon .J. J. C.
Archambault A. M.
Archambault Am.
Archambault C.
Alexander John R.
Aussem Joseph
Beaufield Ramon
Beauvais Adolphe
Brodie Hugh
Bailie Chas.
Brault H. A. A.
Bourgeois S. C.
Brossoit Joachim
Belanger Frs.
Barbeau J. H.
Bedard Louis
Bain Hugh A.
Bourbonnière A.
Belanger Leander
Berthiaume Moïse
Baucet Edouard
Benson H. L.
Bissonnette A. C. A.
Barry D.
Baynes O'Hara
Belle C. E.
Bourbonnière N. G.
Bruce Wm., jr.
Brogan A.
Coté Hyacinthe D.
Christmas Ths. H.
Cartier Joseph, jr.
Cleveland Fr. Geo
Campbell Wm.
Chaurest J. A.
Chapman H. C. H.
Coghlan J.
Coursol C. J.
Cushing C.
Cherrier Adolphe
Craig David James
Coutlee Joseph L.
Collard Louis H.
Campbell Wm. A.
Dandurand O.
Desrosiers J. R.
Danserau J. C.
Davison John D.
Dobbin Chs. H.
Duff, Edward H.
Duchesneau H.
Dubreuil J. F.
Dumesnil G. H.
Durand F. J.
Duff John M. M.
Davidson J. Duncan
D'Amour A.
Devlin Owen J.
Doucet Theo.
Dumouchel L. N.
Desrosiers L. A.
Decary A. C.
Elliott Alfred
Etue A. Z.
Evans E.
Fauteux Léandre
Fulton J.
Fauve Ferdinand
Fatt Samuel C.
Fraser David
Fair John
Ferguson J.
Griffin John C.
Gagnon C. E.
Gee Robert
Gladu L A.
Gireau L. D., jr.,
Gowans Chs.
Garand Ubalde
Guerin Edmund
Germain Césaire
Gorman M. W.
Hart Louis
Hyde George
Hutchinson M.
Irvine J.
Isaacson A. G.
Isaacson J. H.
Jeanotte H.
Jobin A. D.
Jones J.
Joseph G.
Judah H.
Kent Ambrose L.
Kemp O. R.
Keefer, R. W.
Kernick G. H.
Kittson G. R. W.
Labadie J. A.
Labadie J. E. O.
Labranche J. O.
Lajoie L. J.
Livingstone John
Leclerc J. N.
Lamplough J. L.
Lemay David
Lighthall W. F.
Lionais Le Emile
Leparre H.
Levy J. C. E.
Lecours Adolphe
L'Archevêque E.
Legris J.
Lindsay Wm.
Locker Geo. R.
Lynch James
Leveillé C. A.
Leonard A. E.
Leprohon Philippe.
Labadie Adolphe
Lighthall G. R.
Lyman Albert C.
Marler W. M.
Miller Robert
Morin P. G.
McGouin Wm.
Macrae J.
Mousette S. P.
Macfarlane D.
May David Le
Moffatt Alex.
Marion Jean P.
Mainville Philias
Maynard Z.
Macintosh John
Marin O.
Macintosh E.
Marson Ths. M.
McKay Hugh, jr.,
McLennan Wm.
McKay Angus
Normandeau P. E.
Ouimet Hon. G.
Oliver R. W.
Quimet L.
Papineau C. P.
Papineau D. E.

FEATURE—The "Citizens" Combined Accident and Life Pol-
Accident or Life Assurance. Agents everywhere.

Papineau J. B. N.
Papineau L. J. A.
Philips W. A.
Perkins Arthur M.
Perodeau N.
Pharand A. P.
Poirier Joseph
Phaneuf Ant.
Plimsoll A. H.
Ross Philip S.
Reddy W. B. S.
Reed Alexander
Ross W.
Seath David
Stubbendorf H.
Symmes Albert
Simpson Andrew J.
Shearer John S.
Sicotte Eugene
Stuart E. H.
Terroux C. A.
Taylor John
Thom V.
Therring B.
Taylor James M.
Villeneuve J. O.
Valleè J. B.
Watson R.
Wright H. B.
Whitton Alfred J.
Whethey Chs. H.
Walker W. Simpson

COMMISSIONERS FOR TAKING AFFIDAVITS.

In the Province of Quebec, to be used in Ontario.

Abbott Hon. J.JC..
Barry D.
Baynes Charles
Baynes O'Hara
Bruce W., jr.,
Butler T. P.
Carter C. B.
Chapman H.
Coursol C. J.
Coutlée J. L.
Craig D. J.
Cushing C.
Duff J. M. M.
Davidson C. P., Q. C.
Davidson J. Duncan.
Doucet T.
Evans E.
Fatt S. C.
Griffin J. C.
Hatton J. C.
Holton E.
Isaacson J. H.
Irvine John
Joseph G.
Kirby J.
Lamb W. B.
Lighthall W. F.
Lemay David.
Lyman F. S.
Macrae G., Q. C.
McFarlane D.
McGoun A.
McGibbon R. D.
McGibbon R. W.
Macmaster D.
Moffatt A.
Normandeau P. E.
Phillips W. A.
Plimsoll A. H.
Pérodeau N.
Ramsay R. A.
Reddy W. B. S.
Ross W.
Shearer John S.
Seath David
Stewart A. B.
Taylor J.
Watson R.
Wotherspoon I. T.
Walker W. S.

COMMISSIONERS.

To administer Oaths to Public Officers :—Hon. S. C. Monk, C. J. Coursol, Q. C., C. E. Schiller, A. de Beaumont, and J. S. Honey.

In London, England, for taking affidavits to be used in the Provinces of Quebec and Ontario.—A. Gillespie, jr., of Howard & Gillespie, 40 Old Broad Street, London, and A. S. Munns, of Lewis, Munns & Longdon, solicitors 8 Old Jewry, London, E. C. Also Affidavits and Acknowledgements of Married Women, to be used in the Province of Nova Scotia, A. Gillespie, as above.

For taking affidavits in the Province of Quebec, to be used in the Province of New Brunswick, Nova Scotia and Prince Edward Island, F. S. Lyman, J. Popham, J. M. Glass, J. M. M. Duff, W. S. Walker, O'Hara Baynes, J. Duncan Davidson, and G. R. Locker.

THE CITIZENS INSURANCE COMPANY OF CANADA has an established record

For taking affidavits in and for the Courts of Manitoba, outside the Province.—J. C. Griffin, J. M. M. Duff, W. Alex. Caldwell, C. B. Carter, W. S. Walker, T. P. Butler, R. D. McGibbon, Theo. Doucet, W. B. S. Reddy, O'Hara Baynes, E. C. Monk, David Le-May, and J. Irvine, Montreal.

Under Extradition Treaty and also of Dominion Police.—C. J. Coursol.

To Enlist and Attest Soldiers or Persons desirous of enteriug Her Majesty's Service, under the Imperial Act 12 Vic., c. 19.—C. J. Coursol.

JOINT CORONERS FOR THE DISTRICT OF MONTREAL.—Joseph Jones, 637 Ontario street, Montreal; Joseph Geoffrion, Verchères.

MARRIAGE LICENSES.

Issued by J. M. M. Duff, W. S. Walker, W. F. Lighthall, C. Cushing, T. P. Butler, and O'Hara Baynes.

JUSTICES OF THE PEACE.

For the City of Montreal.

The Mayor and Aldermen of the City of Montreal, for the time being, are severally Justices of the Peace.

Allard, Louis
Alexander, C.
Arahil, Michael
Anderson, John
Angus, Wm.
Atkinson, J.
Baillie, Chs.
Barnes, F.
Barsalou, J.
Badgley, Hon. Wm.
Browne, George
Beauchamp, Joseph
Benoit Zéphirin
Berger, Chs.
Berthelot, Hn. Jos. A.
Bickerdike, Robt.
Boxer, F. N.
Brady, Ths.
Bulmer, Henry
Buntin, Alexander
Beaudry, Hon. J. L.
Belle, C. E.
Brown, A.
Brazeau F. X.
Bartley W. P.
Briggs, C. A.
Bourque E. J.
Cassidy, J. L.
Corse N.B.
Clerk A.
Cannon Michael
Chauveau HN. P.J.O.
Comte J. L.
Conway Michael
Clendinning W.
Cameron David
Craig, D. J.
Cotté Honoré
Chester, Wm. E.
Cuvillier Maurice
Coderre J. E.
Cloran Joseph
Couillard A
Coghlin B. J.
Cushing Chs.
Cushing Thos.
Cunningham W. H.
Childs Geo.
Charters E.
Copland E. H.
Campbell R.
Chapleau Z.
Dubuc A.
Devlin O. J.
Darling Wm.
Darling Adam
Devins Richard
Dyde John
Delorme H.
Derome Léon
Desrochers Hubert
Duff J. M. M.
Davies J. T.
Demers P.
Demers Geo.
Desrosiers L. J. P.
Dufresne J. B. R.
Dufresne L. P.
Egan C.
Evans J. S.
Ewing S. H.
Ferrier Hn James
Fullum Geo.
Florant A. D.
Fauteux Edouard
Gagnon A.
Gardner R.
Gault M. H.
Godfrey R.T., M.D.
Groome P. M.
Gauthier T.
Gauthier Elie
Giroux Jos.
Grenier Jacques

been twenty-two years in successful business, and has for honorable dealings.

Guimond Chs. H.
Griffin Jas.
Griffin J. C.
Graham Robt.
Gravel J. A.
Hudon Victor
Hannan M.
Henderson D. H.
Hudon P.
Hutton W. H.
Hart T.
Hingston W. H.
Hickson J.
Henshaw F. W.
Hétu L. O.
Hagar C.
Hamilton A.
Homier J. B.
Huston Charles
Hutchinson Matth.
Hannaford E. P.
Hogan Henry
Hamilton J.
Hooper A. C.
Huntingdon HN. L S.
Howard Thos.
Isaacson J. H.
Jeanotte H.
Judah T. S.
Lamothe G.
Lalonde C. F.
Lemieux P.
Lyman H.
Lighthall W. F.
Lefebvre N.
Larin L.
Lavers W.
Larivée N.
Labadie J. A.
Labrecque Anselme.
Lanthier F. X.
Leduc Jos.
Lionais H.
Loignon Bruno
Luttrell Jos.
Larin Chs.
Lunn Wm.
Leprohon J. L.
Larkin Patrick
Murphy John B.
McDougall J.
McGibbon A.
McLaren John C.
McLachlan J. S.
McNally B.
McKeown R.
McDougall D. Lorn
Moss J. L.
McShane J.
McKeown E.
McDermott P.
McWood W.
McGoldrick P.
Moss H. D.
Molson Alexander
Molson J. H. R.
Moisan F. X.
Murphy Ed.
Murphy P. S.
Mercer N.
Malone M.
Meunier C.
Murray J.
McNamee F. B.
Milloy John J.
McIntyre John
Moss J. L
McLaren D. K.
McShane Brien
McGawran J. W.
McNaughton Wm.
Mousseau F. X.
Mussen Ths.
Merrill, W. H.
Major J. E.
Mathieu E.
McDonald W.
McCambridge A.
MacDonald D.
Nelson A. D.
Normandeau P. E.
Ogilvie W. W.
Ogilvie J.
O'Rourke J.
Ogilvie Hon. A. W.
Parker J.
Phelan Daniel
Payette Louis
Prendergast J.
Plessis d. Bélair L.R.
Prévost R.
Perrault L.
Papineau D. E.
Patterson G. H.
Price John
Poupart Jos.
Bankin J.
Roy A.
Robertson Andrew
Roberts Geo.
Rolland G. L.
Rolland J. Bte.
Roseaver, W. H.
Ross William
Rosaire D.
Ritchie John
Ryan M. P.
Rastoul Abraham
Spicer W. J.
Stephens R. H.
Shearer James
Simard J.
Starnes Hon. H.
Shackell H.
Shelton E. E.
Short J.
Stewart J.
Stewart Michael
Sheridan J.
Strachan J.
Simpson Ths.
Salmon W.
Scott Gilbert
Stevenson A. A.
St. Onge S.
Smith Charles
Smith George
Smith James
Smith John
Senecal L. A.
Terroux C. A.
Taylor E. T.
Taylor T. M.
Trudeau Romauld
Tansey D.
Tessier M.
Thomson Joseph
Villeneuve J. O.
Watters C. H.
Wilson W.
Wilson T.
Workman T.
Walsh M,
Wait Geo. jr.
Wainwright Wm.
Watson C. L.
Wright H. B.

CITIZENS INSURANCE COMPANY, ACCIDENT BRANCH.—
terms made with large factories.

LUBY'S
FOR THE HAIR

Happy results after using Luby's Hair Renewer.

— AS A —

DRESSING FOR LADIES' OR GENTLEMEN'S HAIR IT HAS NO EQUAL

LUBY'S

STRENGTHENS WEAK HAIR, CLEANS THE SCALP AND RESTORES GREY HAIR TO ITS NATURAL COLOUR,

IN LARGE BOTTLES - - 50 CENTS EACH.

To be had at all Chemists.

R. J. DEVINS, Druggist.

NEXT THE COURT HOUSE, NOTRE DAME ST., MONTREAL.

General Agent for the Dominion.

WORKMEN'S RISKS.—Payable by the week or month, special No medical examination required.

DEVIN'S VEGETABLE WORM PASTILLES

Approved by the Medical Faculty.

ARE now acknowledged to be the SAFEST, SIMPLEST and MOST EFFECTUAL REMEDY known for the destruction of WORMS in the human system.

SOLD ONLY BY THE BOX—25 CENTS EACH.

Can be had at all Chemists.

CAUTION.—The success that these Pastilles have attained has brought out many spurious imitations; it will be necessary, therefore, to observe when purchasing that you are getting the genuine.

MILK OF MAGNESIA

Cures Bad Breath, Indigestion, Sour Stomach, Sick Headache, Dyspepsia, &c., &c., &c.,

Ask for PHILIP'S MILK OF MAGNESIA, and take none other. It is entirely different from all other preparations of Magnesia, and four times the strength of Fluid Magnesia.

Can be had at all Chemists—50 Cents a bottle.

R. G. DEVINS, DRUGGIST,

Next the Court House, MONTREAL.

Sole Agent for the Dominion.

THE CITIZENS INSURANCE CO.—$122,000 deposited with Canadian Government for special security of policy holders.

MILITIA DEPARTMENT.

PROVINCE OF QUEBEC.

The three Military Districts into which the Province of Quebec is divided are sub-divided into seventy Regimental Divisions, comprised within eight Brigade Divisions.

The boundaries of such Regimental Divisions are identical with the Electoral Divisions into which the Province of Quebec is divided, with the following exceptions, viz: Montreal Centre forms two Regimental Divisions, known as First and Second Montreal Centre; the First Division comprising the East Ward, and the Second Division comprising the Centre and West Wards.

Chateauguay forms two Regimental Divisions, known as First and Second Chateauguay. The First Division comprises the Parishes of St. Philomène, Chateauguay, St. Martin, St. Urbain; and the Second Division comprises the portion of the County not included in the First Division.

The counties of Richmond, Wolfe, Drummond, Arthabaska, Chicoutimi and Saguenay, each form a Regimental Division.

The Brigade Divisions are numbered from West to East, from One to Eight, and embrace the following Regimental Divisions for each respectively.

MILITARY DISTRICT NO. 5.

Lieut.-Col. B. Van Straubenzie, Deputy Adjutant-General commanding.

1st Brigade Division— ——— Brigade Major. ———

Consists of the Regimental Divisions of Argenteuil, Montreal West, Second Montreal Centre, Huntingdon, Napierville and 2nd Chateauguay.

2nd Brigade Division—Lieut.-Col. Gregor Mattice, Brigade Major. Head-quarters, Sherbrooke.

Consists of the Regimental Divisions of St. Johns, Iberville, Missisquoi, Brome, Shefford, Richmond, Drummond, Stanstead, Sherbrooke and Compton.

Storekeeper for Military Districts Nos. 5 and 6—Lieut.-Col. C. de Bellefeuille.

MILITARY DISTRICT NO. 6.

Lieut.-Col. A. C. de L. Harwood, Deputy Adjutant-General commanding.

4th Brigade Division—Lieut.-Col. Geo. E. A. Hughes, Brigade Major. Headquarters, Montreal.

THE CITY OF LONDON

Fire Insurance Company

of LONDON, England.

CAPITAL, $10,000,000.

Deposit with Canadian Government,

(FOR SECURITY OF CANADIAN POLICY HOLDERS)

$100,000.

Insures all Descriptions of Property

AT LOWEST CURRENT RATES.

OFFICE:

53 and 55 St. Francois Xavier Street,

MONTREAL.

W. R. OSWALD, - - General Agent.

THE

ABC

RAILWAY & STEAMBOAT GUIDE

is always on time; has the latest Time Table corrections from official sources; is the most popular Guide published in Canada, and has a larger subscription list and sale than any other Guide published in the Dominion. No Traveller should be without it. Single copies only Ten cents. Subscription only One Dollar a year. Published monthly by

J. THEO. ROBINSON,

52 ST. FRANCOIS XAVIER STREET,

MONTREAL.

H. STEINSON & CO.

MANUFACTURERS OF

Biscuits and Confectionery,

—ALSO—

IMPORTERS AND GENERAL DEALERS

—IN—

FOREIGN AND DOMESTIC FRUITS

&c., &c., &c.

16, 18 and 20 St. Monique Street,

MONTREAL.

——:o:——

WE ARE THE LEADING BISCUIT MANUFACTURERS HERE.

ASK FOR OUR BUSCUITS TAKE NO OTHER.

BOOK,

NEWSPAPER,

RAILWAY,

LAW,

BANK,

INSURANCE,

— AND —

GENERAL

COMMERCIAL PRINTING.

The best equipped Job Office in the City.

LAW FORMS KEPT IN STOCK.

FACTUMS A SPECIALTY.

J. THEO. ROBINSON,

52 St. Francois Xavier Street,

MONTREAL.

THE CITIZENS INSURANCE COMPANY.—Fire, Life and Accident.—Capital $1,188,000.

Consists of the Regimental Divisions of Montreal East, First Montreal Centre, Vaudreuil, Soulanges, Beauharnois, First Chateauguay, Laprairie, Two Mountains, Terrebonne, Hochelaga, Jacques Cartier and Laval.

5th Brigade Division—The duties of the 5th and 6th Brigade Division are performed by the Brigade Major of the 4th Brigade Division.

Consists of the Regimental Divisions of L'Assomption, Montcalm, Joliette, Berthier, Maskinongé, Three Rivers and St. Maurice.

6th Brigade Division—The duties of the 5th and 6th Brigade Divisions are performed by the Brigade Major of the 4th Brigade Division.

Consists of the Regimental Divisions of Nicolet, Arthabaska, Wolfe, Yamaska, Bagot, Richelieu, St. Hyacinthe, Rouville, Verchères and Chambly.

MILITARY DISTRICT No. 7.

Lieut.-Col. T. J. Duchesnay, Deputy Adjutant-General commanding. Major W. H. Forest, District Paymaster and Storekeeper.

7th Brigade Division—The duties of the 7th Brigade Division are performed by the Brigade Major of the 8th Brigade Division. Headquarters, Levis.

Consists of the Regimental Divisions of Lotbinière, Megantic, Beauce, Dorchester, Levis. Bellechasse, Montmagny, L'Islet, Kamouraska, Temiscouata, Rimouski, Bonaventure and Gaspé.

8th Brigade Division—Lieut.-Col. J. C. M. Taschereau, Brigade Major. Headquarters, Quebec.

Consists of the Regimental Divisions of Champlain, Portneuf, Quebec East, Quebec Centre, Quebec West, County of Quebec, Montmorency, Charlevoix, Chicoutimi, and Saguenay.

MONTREAL.

6TH PROVINCIAL REGIMENT OF CAVALRY. — Headquarters, Montreal. Major commanding—James Barr, Capt. and Paymaster, Capt.—C. C. Clapham, Lieut. and Quartermaster, Lieutenant—J. T. McBride, Surgeon—Dr. A. L. Smith, Vet. Surgeon—C. J. Alloway. No. 1 Troop, Capt. Colin McArthur; No. 2 Troop, Capt. Wanless; No. 3 Troop, Louis Galerneau, Adjutant; No. 4 Troop, Capt Bush.

FIELD BATTERY OF ARTILLERY.—Lieut.-Col. A. A. Stevenson, Capt.—E. G. Green, 1st Lieutenant—J. S. Hall, jr., 2nd Lieutenant—George R. Hooper, Surgeon-Major—G. E. Fenwick, M. D., Veterinary Surgeon—D. McEachren.

CITIZENS INSURANCE COMPANY, ACCIDENT BRANCH.—while assured may be temporarily engaged in a

BRIGADE MONTREAL GARRISON ARTILLERY.—Lieut.-Col. W. R. Oswald, Major—T. T. Turnbull, Captains—W. H. Laurie, F. Cole, W. C. Trotter, C. H. Levin, F. Brush, D. Stevenson. Lieutenants—H. Howard, C. Lane, W. H. Lulham, J. A. Finlayson, R. Davidson, J. Bruse. Surgeon—A. A. Browne, Asst. Surgeon—W. A. Molson, Paymaster—Fred Cole (Major), Quartermaster—G. Forbes (Capt.), Adjutant—T. Atkinson (Major).

MONTREAL ENGINEERS.—William Kennedy, Lieut.-Col.

1ST BATT. "PRINCE OF WALES RIFLES."—Lieut.-Col. F. Bond, Major and Adjutant—E. L. Bond, Majors—J. F. Nott, T. P. Butler, Captains—E. H. Greene, S. Campbell, C. D. Hanson, D. Sincennes, J. Paul, G. F. Cooke Lieutenants—C DeB. Leprohon, W E. Bradshaw, R. W. G. Bonsfield, A. S. Henshaw, C. H. Godfrey, T. Tait, F. Scott, W. Abbott, H. S. Hunter, C. L. Clarke, H. A. Drummond. Paymaster—Major A. Milloy, Surgeon—J. T. Roddick, Asst. Surgeon—G. T. Ross.

3RD BATT. "VICTORIA RIFLES."—Lieut.-Col. J. M. Crawford, Majors—C. P. Davidson and F. C. Henshaw, Captain-Adjt.—A. Anderson, Captains—G. Ahern, C. Radiger, G. R. Starke, T. P. Bacon, J. P. Edwards, S. M. Blaiklock. Lieutenants—Kellond, Beckett, Wardlow, Campbell, J. Ross, Sims, Busteed, McGoun, Wake, Goodhue, Kerry, Abbott. *Staff*: Paymaster—C. Sutherland, (capt.). Quartermaster— ——Stewart. Surgeon-Major— —Sutherland.

5TH BATT. "ROYAL SCOTS."—Lieut.-Col. Frank Caverhill, Majors—J. C. McCorkill, H. H. Lyman, Captains—J. Hood, A. L. A. Strathy, C. C. Newton, E. Ibbotson, Jas. S. Crossley, C. E. Gault. 1st Lieutenants—G. C. Patton and Lieutenant and Bvt.-Major W. M. Blaiklock. 2nd Lieutenants—J. H. Miller, G. Cantlie, W. L. Jackson, R. McLennan, W. R. Miller. Paymaster—Lieut. Wm. Foulis, Adjutant—Capt. F. Lydon, Quartermaster—R. G. Foster, Surgeon—C. A. Wood, M. D.

6TH BATT. "FUSILIERS."—Lieut.-Col. Robert Gardner, jr., Majors—W. M. Blaiklock and F. Massey, Captains—Geo. A. Mooney, John Gray, F. E. Nelson, John Fair, J. D. Anderson, Andrew Paterson, Lieutenants—J. W. Laidlaw, G. C. Stephen, Jeffrey H. Burland, R. G. Pettigrew, Geo. Denison, S. D. Stewart, H. Virtue, F. Engelke, H. J. Ross, Geo. Lightfoot, H. R. Smith, E. C. Lanson. Paymaster—W. Bates, Quartermaster—Douglas Battersby, Surgeon Jas. Bell, Asst. Surgeon—W. Stephen, Hon. Treasurer—Lieut.-Col. J. C. Sinton.

65TH BATT. "MOUNT ROYAL RIFLES."—Lieut.-Col. J. A. Ouimet, M.P., Q.C., Major—Caliste A. Dugas, P.M., Captains—Hector Prevost, Joseph Giroux, Alfred LaRocque, Alexandre Roy, Joseph Rock Poitras, Louis G. E. Bauset, John B. Ostelle, Leander J. Ethier. Lieutenants—Charles J. Doherty, Courtland Starnes, J. P. A. des Trois-Maisons, George Villeneuve, Ernest Lavigne, A. C. Plinguet, A. Villeneuve, Z. LaFontaine. STAFF OFFICERS: Paymaster—Capt. C. L. Bossé, Adjutant—Capt. Jos. C. Robert, Surgeon—Dr. E. P. Lachapelle, Asst. Surgeon—Dr. L. Migneault.

Absolute non-forfeiture of Policy for Accidents, happening more hazardous classification than that paid for.

Province of Quebec Rifle Association.

Patron—His Honor the Lieut.-Governor of the Province. President—Hon. A. P. Caron, M. P. Vice-Presidents—Lieut.-Col. McEachran, C.M.G., Lieut.-Col. Ouimet, Lieut.-Col. Scott. Captain—Trenholme. Secretary—Major Blaiklock. Treasurer—Lieut-Col. Martin. Elected Members of Council—Lieut.-Cols. Brosseau and Sheppard, Majors Bond and Mudge, Lieut..Cols. Martin and Felton, Lieut.-Col. Rowe and Major Blaiklock, and one representative from each affiliated association.

MEDICAL.

Dental Board of Examiners of the Province of Quebec.—W. G. Beers, Mon real, President; C. F. F. Trestler, Montreal, Vice-President; Chs. Brewster, Montreal, Treasurer; L. J. B. Le Blanc, Montreal, Secretary; C. H. Wells, Huntingdon, Registrar; H. D. Ross, Quebec, L. W. Dowlin, Sherbrooke.

Council of the Pharmaceutical Association.—President—Ed. Giroux, Sen., Quebec; 1st Vice-President—J. D. L. Ambrose, Montreal; 2nd Vice-President—S. Lachance, Montreal; Treasurer—Alex. Manson, Montreal; Registrar and Secretary—Wm. Ahern, Montreal. Henry R. Gray, Montreal, H. F. Jackson, Montreal, J. A. Harte, Montreal, Alph. Davidson, Montreal, R. H. Bryson, Montreal, P. Mathie, Quebec, C. J. Covernton, Montreal F. C. Saunders, Bedford. Board of Examiners—Henry R. Gray, Montreal, Alex. Manson, Montreal, J. D. L. Ambrose, P. Mathie, Quebec, Ed. Giroux, Sen., Quebec, H. F. Jackson. W. Ahern, Secretary of Board. Preliminary Examiners—(for Montreal) S. Lachance, C. J. Covernton, W. Ahern; (for Quebec) Ed. Giroux, Sen., P. Mathie, R. McLeod.

Montreal College of Pharmacy.—Officers and Board.—President—L. R. Baridon, Vice-President C. J. Covernton, Treasurer—Alex. Manson, Secretary—W. Ahern. H. Lyman, J. D. L. Ambrosse, H. F. Jackson, W. H. Chapman, H. R. Gray, S. Lachance, Jas. Contant, Dr. Laviolette, W. Dawson. Lecturers—Prof. T. D. Reed, M.D., C.M., No. 1 Phillips Square; Prof. Joseph Bemrose, F.C.S., 56 St. Famille Street, Pharmaceutical Chemist and Senior Bell Scholar of the Pharmaceutical Society of Great Britain. Registrar of the Pharmaceutical Association and Secretary of the College of Pharmacy—W. Ahern. Address, 223 McGill Street, Montreal.

22ND YEAR.—"THE BEST IS THE CHEAPEST"—22ND YEAR.
Accidents, Railway Accidents, Personal Injuries,

UNIVERSITY OF MCGILL COLLEGE, MONTREAL.—Faculty—Sir William Dawson, LL. D. F.R S., Principal and Prof. of Natural History, R. Palmer Howard, M.D., Dean of the Faculty. Emeritus Professors—Wm. Wright, M.D., Materia Medica and Therapeutics, 84 St. Famille Street, Duncan C. McCallum, M.D., Midwifery and Diseases of Women, 45 Union Avenue, Robert Craik, M.D., Chemistry, Treasurer of the Faculty, 2 Cathcart Street, Joseph Morley Drake, M.D., Institutes of Medicine, Abbotsford, Que. Professors—R. Palmer Howard, M.D.. Professor of Medicine, 47 Union Avenue, G E. Fenwick, M.D., Professor of Surgery, 1401 St. Catherine Street, G. P. Girdwood. M.D., Professor of Chemistry, 55 Beaver Hall Hill, George Ross, M.A., M. D., professor of Clinical Medicine, 49 Union Avenue, Thomas G. Roddick, M. D Professor of Clinical Surgery, 80 Union Avenue, William Gardner, M.D., Professor of Gynæcology, 109 Union Avenue, Francis J. Shepherd, M.D., Professor of Anatomy and Librarian of the Faculty, 85 Mansfield Street, Frank Buller, M.D., Professor of Ophthalmology and Otology, 694 Dorchester Street, Arthur A. Browne, B.A., M.D., Professor of Midwifery and Diseases of Infancy, 82 University Street, James Stewart, M.D., Professor of Materia Medica and Therapeutics and Registrar of the Faculty, 667 Dorchester Street, George Wilkins, M.D., Professor of Medical Jurisprudence, and Lecturer on Histology, 856 Dorchester Street, D. P. Penhallow, B. Sc., Professor of Botany, 54 Shuter Street, R. A. McDonnell, B.A., M.D., Demonstrator of Anatomy and Lecturer on Hygiene. 1433 St. Catherine Street, T. Wesley Mills, M.A., M.D., Lecturer on Physiology, 561 Dorchester Street, William R. Sutherland, M.D., Assistant Demonstrator of Anatomy and Curator of the Museum, 745 Dorchester Street, George W. Major, B A., M. D., Instructor in Laryngology, 1398 St. Catherine Street, Alex. D. Blackader, B.A, M.D., Instructor in Diseases of Children, 70 Beaver Hall Hill, Robert J. B. Howard, B.A., M.D., Assistant Demonstrator of Anatomy, 47 Union Avenue, R. F. Ruttan, B.A., M.D,, Assistant to Professor of Chemistry, C. E. Cameron, M.D., Registrar and Clinical Instructor to the University Maternity Hospital, Wyatt G. Johnson, M.D., Demonstrator of Pathology.

The Citizens Accident Policies insure against General Death by Accident; and Death from Natural Causes,

UNIVERSITY OF BISHOP'S COLLEGE, LENNOXVILLE.—Faculty of Medicine, Montreal.—Francis W. Campbell, M. D., L. R. C. P., Lond., Professor of Theory and Practice of Medicine, Dean of the Faculty; Richard A. Kennedy, M.A., M.D., C.M., Emeritus Professor of Obstetrics and the Diseases of Children; J. C. Cameron, M.D., M.R.C.P., Professor of Obstetrics and Diseases of Children; Registrar of the Faculty; T. Simpson, M.D., Professor of Hygiene; E. H. Trenholme, M.D., C.M., B.C.L., Professor of Gynæcology; J. T. Donald, F.A.F.C.S., Professor of Chemistry; Casey A. Wood, M.D., C.M., Professor of Pathology; J. Baker Edwards, M.A., Ph.D., D.C.L., Emeritus Professor of Practical Chemistry; James Perrigo, M.A., M.D., C.M., M.R.C.S., Eng., Professor of Principles and Practice of Surgery; George E. Armstrong, M.D., C.M., Professor of Physiology; J. B. McConnell, M.A., M.D., C.M., Professor of Materia Medica and Therapeutics; Herbert L. Reddy, B A., M.D., C.M., L R.C.S.E., L.R.C.P L., Professor of Medical Jurisprudence; Joseph Bemrose, F.C.S., Lecturer on Practical Chemistry; Alexander Proudfoot, M.D., Lecturer on Diseases of the Eye, Ear and Throat; A. Lapthorn Smith, M.D., M.R.C.S, Eng., Professor of Botany; D. D. Gaherty, M.D., Professor of Anatomy, Anthony Kerry, C.M., M.D., Curator of the Museum.

MONTREAL SCHOOL OF MEDICINE AND SURGERY.—(Affiliated with the Victoria University of Cobourg)—Drs. Thomas E. d'Odet d'Orsonnens, President, Professor of Obstetrics; L. D. Mignault, Secretary, Professor of Anatomy; Jos. E. Coderre, Professor of Materia Medica; L. B. Durocher, Professor of Medical Jurisprudence; L. A. Demers, Professor of Practice of Medicine; G. O. Beaudry, Professor of Physiology; J. A. S. Brunelle, Professor of Surgery; W. H. Hingston, Professor of Clinical Surgery; L. E. Desjardins, Professor of Opthalmology; Hon. A. H. Paquet, Professor of Hygiene; E. A. Poitoin, Professor of Botany and Anatomy; Dr. J. J. Guerin, Assistant Professor of Clinical Medicine; Dr. J. P. Chartraud, Professor of Chemistry, J. M. Beausoleil, Lecturer on Histology.

LAVAL UNIVERSITY.—Faculty of Medicine, 1538 Notre Dame Street.—Rev. J. E. Marcoux A.M., Vice Rector of the University; J. B. Rottot, M.D., Professor of Inside Pathology and Clinics, and Dean of the Faculty; E. P. Lachapelle, M.D., Professor of General Pathology and Physiology, and Secretary of the Faculty; A. Lamarche, M.D., Professor of Descriptive Anatomy; A. G. A. Ricard, M.D., Professor of Materia Medica; A. Dagenais, M.D., Professor of Tocology and Tocological Clinics; J. A. Laramèe, M.D., Professor of Inside Hospital Clinics; A. T. Brosseau, M.D., Professor of the Principles and Practice of Surgery, and of Surgical Clinics; N. Farfard, M.D., Professor of Surgical Clinics and Chemistry; Elzear Berthelot, M.D., Professor of Practical Anatomy; S. Lachap lle, M.D., Professor of Hygiene; H. E. Desosiers, M.D., Professor of Toxicology; Salluste Duval, M.D.,

CITIZENS INSURANCE COMPANY, ACCIDENT BRANCH.—
ships under Annual Policies are granted

Professor of the Clinics of Children's Diseases and of Botany; A. Brodeur, M.D., Professor of Histology and Practical Surgery; A. A. Foucher, M.D., Professor Diseases of Eyes and Ears and Clinics.

MEDICO-CHIRURGICAL SOCIETY.—Dr. T. G. Roddick, President; Dr. J. C. Cameron, First Vice-President; Dr. George Wilkins, Second Vice-President; Dr. James Perrigo, Treasurer; Dr. D. F. Gurd, Secretary; Dr. T. D. Reed, Librarian; Drs. George Ross, R. A. Kennedy and Thomas Rodger, Council; Drs. J. C. Cameron, Geo. Ross, R. A. Kennedy and James Bell, Publication Committee.

MONTREAL GENERAL HOSPITAL.—Elected Governors—David Law, S. Bethune, Q.C., J. M. Kirk, R. A. Ramsay, John McLean, Jackson Rae, Thomas White, M.P., R. S. C. Bagg, Joseph Rielle, George Hague, Robert McLea, W. T. Costigan.

Office-Bearers.—Andrew Robertson, President; John Stirling, Vice-President; Thomas Davidson, Treasurer; R. P. Howard, M.D., Secretary.

Committee of Management.—William Lunn, Charles Alexander, O. S. Wood, J. T. Molson, R. W. Shepherd, William Cowie, J. P. Cleghorn, F. Wolferstan Thomas, John Kerry, Robert Craik, M.D.

Consulting Physicians.—Robert Craik, M.D., C.M., R. Palmer Howard, M.D., C.M., D. C. MacCullum, M.D., C.M., J. M. Drake, M.D., C.M., William Wright, M.D., C.M.

Attending Physicians.—George Ross, A.M., M.D., C.M., George Wilkins, M.D., M.R.C.S., Eng., Wm. A. Molson, M.D., M.R.C.S., Eng., Rich. L. Macdonnell, B.A., M.D., C.M.

Surgeons.—G. E. Fenwick, M.D., C.M., Robert Godfrey, M.D., C.M., T. G. Roddick, M.D., C.M., Francis J. Shepherd, M.D., M.R.C.S., Eng.

Assistant Physicians—James C. Cameron, M.D., C.M., M.R.C.P.I., A. D. Blackader, B.A., M.D., C.M., M.R.C.S., Eng., F. W. Campbell, M.D., C.M., L.R.C.P., London.

Assistant Surgeons.—G. P. Girwood, M.D., M.R.C.S., Eng. Thomas Simpson, M.D., C.M., James Bell, M.D., C.M.

Oculist and Aurist.—Frank Buller, M.D., M.R.C.S.

Gynœcologist.—Wm. Gardner, M.D., C.M.

Laryngologist.—George W. Major, B.A., M.D., C.M.

Medical Superintendent.—Wm. McClure, B.A., M.D., C.M.

Resident Medical Officers.—Fred. G. Finley, M.D., C.M., Duncan W. Eberts, M.D., C.M., Smith Gustin, M.D., C.M.

FOREIGN TRAVEL.—Permits to and from Europe in Steamby this Company, Free of Charge.

Apothecary.—Joseph Bruce, Dispenser.
Lady Superintendent.—Miss Rimmer.
Clerk of Committee of Management.—Edward Russell.
Steward. W. R. Bates.

Hours for Medical Advice, ten to twelve o'clock, daily. Applicants for advicé, out-door department, 11 to 12 daily, Sundays at 9 a.m. Eye and Ear Department, 2 p.m. Mondays, Wednesdays, and Fridays. Diseases of Women, 2 p.m. Tuesdays, Thursdays, and Saturdays. Applicants for admission to the Hospital, apply at main entrance Hours for friends visiting the Sick, three to four o'clock on Tuesdays, Thursdays, Saturdays and Sundays.

HOTEL DIEU, MONTREAL.—Rt. Rev. Bishop Fabre, Superior; Rev. J. B. Larne, Director; Rev. L. T. Tallet, Chaplain; Rev. Sister St. Louis, Superioress; Drs. attending to the Hospital.—Dr. d'Orsonnens, Dr. Coderre, Dr. Hingston, Hon Dr. A. H. Paquet, Dr. Beaudry. Dr. Brunelle, Dr, Desjardins, Dr. Mignault, Dr. Guerin, Dr. Macdonnell, Dr. F. X. Trudel, Dr. Champagne, Dr. Leblanc, Dr. Meunier; J. G. Guimond, Agent; Rev. J. A. Thibault, Parish Priest.

NOTRE-DAME HOSPITAL.—Board of Management —Rev. M. V. Rousselot, President; MM. Chs. P. Hebert, Dr. McGarvey, L. J. Forget, Dr. E. P. Lachapelle, Dr. A. A. Foucher, Dr. J. E. Berthelot, M.; E. A. Généreux, Treasurer; H. E. Desrosiers, M. D., Secretary.

Medical Board.—J. P. Rottot, M.D., President; E. P. Lachapelle, M.D., A. Dagenais, M.D., J. A. Lamarée, M,D. A. T. Brosseau, M.D., A. G. Ricard, M.D., A. Lamarche, M.D., J. E. Berthelot, M.D., A. G. Lachapelle, M.D., N. Fafard. M.D., S. Duval, M.D., A. A. Foucher, M.D., H. E. Desrosiers, M,D., Secretary.

Oculist and Aurist.—A. A. Foucher, M.D.

House Surgeons.—Drs. T. Brennan and W. Lamarche.

Attendants.—Rev. Grey Nuns; Sister Perrin, Superior.

MONTREAL DISPENSARY, 135 ST. ANTOINE STREET.—President, Robert Miller; Vice-Presidents, Ald. J. C. Wilson and J. L. Leprohon; Treasurer, C. O. Perrault; Secretary, J. B. McConnell, M.D.

Consulting Physicians.—Drs. R. P. Howard, Geo. Fenwick, J. L. Leprohon, F. W. Campbell, G. P. Girdwood, G. Wilkins, A. D. Blackader, J. B McConnell, W. Gardner, R. Thompson, Wolfred Wilson, W. H. Hingston, R. Craik, E. H. Trenholme, R. A. Kennedy, T. J. Alloway, T. D. Reed, F. J. Shepherd, R. L. Macdonnell, W. H. Burland, S. F. Slack.

Attending Physicians.—Drs. A. L. Smith, W. R. Sutherland, Jas. Stewart, J. J. Gardner, R. J. B. Howard, J. A. Macdonald.
Eye, Ear and Throat Department.—Dr. A. Proudfoot.

CITIZENS INSURANCE COMPANY.—Before travelling, pro-
for $3,000 death, and $15 per week if disabled. Costs

Committee of Management.—Messrs. Robert Miller, J. C. Wilson, J. L. Leprohon, C. O. Perrault, J. B. McConnell, Alf. H. Mason, S. Carsley, I. H. Stearns, Drs. T. D. Reed, A. Proudfoot, A. Kerry, Jas. Stewart, A. L. Smith, W. R. Sutherland, J. J. Gardner.

WESTERN HOSPITAL OF MONTREAL.—WOMEN'S DEPARTMENT.—For the treatment of diseases peculiar to women, and for lying-in cases.—Under the superintendence of the Medical Faculty of Bishop's College.

Out-door Clinical Department.—Attendance daily at 12 a.m.

Attending Physicians and Surgeons.—Drs. F. W. Campbell, B. A. Kennedy, Trenholme J. Perrigo, J. B. McConnell, E. Armstrong, J. C. Cameron and C. A. Wood.

Superintendent of Lying-in Department,—Dr. B. A. Kennedy.

Secretary.—Robt. Reid.

Medical Secretary.—Dr. Perrigo.

Matron.—Mrs. Woodhouse.

Consulting Staff.—Drs. Hingston and Simpson.

Resident Medical Assistant.—Fairfield.

UNIVERSITY MATERNITY HOSPITAL, 93 ST. URBAIN STREET.—Mrs. M. McCulloch, 1st Directress; Mrs. Ostell, 2nd Directress; Mrs. Reford, 3rd Directress; Mrs. Adams, Secretary; Mrs. S. E. Dawson, Treasurer; Mrs. J. Smillie, Matron and Midwife.

Physician and Accoucher.—Dr. A. A. Browne, B. A.

Registrar.—Dr. A. A. Browne.

Consulting Physicians.—The Medical Faculty of McGill College.

UNIVERSITY DISPENSARY, 107 ST. URBAIN STREET.—Diseases of the Skin.—Dr. Shepherd.

Diseases of the Nervous System.—S. Stewart.

Diseases of Children.—S. Blackader.

---

ure a General Accident Ticket in the "Citizens"; insures 25c. a day, or $4.50 for 30 days. Agents everywhere.

CONSULS AND VICE-CONSULS.

Argentine Confederation—J. Arthur Maguire, Consul-Consul. F. C. Henshaw, Vice-Consul, 4 Custom House square.

Austro-Hungarian Empire—E. Schultze, 8 Custom House square.

Belgian—Jesse Joseph, 156 St. James street.

Chili—G. B. Day, Consul-General; F. C. Henshaw, Vice-Consul, 4 Custom House Square.

Danish—J. F. Wulff, 32 St. Sulpice street.

French—Marquis de Monclair Consul-General, Quebec; C. O. Perrault, Vice-Consul, 94 St. James street.

German Empire—W. C. Munderloh, 61 St. Sulpice street.

Netherlands—S. B. Heward, Vice-Consul, 89 St. Francois Xavier street.

Norwegian—J. F. Wulff, Vice-Consul, 32 St. Sulpice street.

Republic of Uruguay—F. C. Henshaw, Vice-Consul, 4 Custom House square.

Portugal—F. A. Routh, 195 Commissioners street.

Peru—G. B. Day, Consul-General; F. C. Henshaw, Vice-Consul, 4 Custom House square.

Spanish—Conde de Premio Real, Consul-General, Quebec; J. L. Leprohon, M.D., Vice Consul, 237 St. Antoine Street.

Swiss—A. N. Aubin, 412 St. Paul street.

Swedish—J. F. Wulff, 32 St. Sulpice street.

United States—List of Consuls and Commercial Agents in the Province of Quebec and Ontario.—Wendell A. Anderson, Consul-General, Montreal; R. Courlaender, jr., Vice and Deputy Consul-General, Montreal; James Low, Consul, Clifton; Jas. T. Woodward, Vice-Consul, Coaticook; James Whelan, Consul, Fort Erie; J. H. Holt, Consul, Gaspé Basin; Thos. W. Walsh, Consul, Hamilton; M. H. Mitchell, Consul, Kingston; Wm. Hill, Consul, Port Sarnia; Harry L. Slaight, Consul, Prescott; Theo. W. Dorones, Consul, Quebec; A. Bertrand, Consul, St. Johns, P.Q.; C. W. Wagner, Consul, Toronto; Jno. F. Stung, Consul, Belleville; Josiah Turner, Consul, Amherstburg; Jno. Deolin, Consul, Windsor, Ont.; Jas. M. Hope, Consul, Three Rivers, P.Q.; G. Lucke, Consul, Sherbrooke; J. N. Childs, Consul, Guelph; H. C. Buffington, Coml. Agent, Chatham; R. S. Chilton, Coml. Agent, Goderich.

IMMIGRATION AGENTS.

J. J. Daley, Dominion Government Immigration Agent, 517 St. James street.

John Lesperance, Immigration Agent, Province of Quebec, Port of Montreal, 813 Craig street.

CITIZENS INSURANCE COMPANY OF CANADA.—NEW
ley offers advantages hitherto unapproached in either

BANKS IN CANADA.

ONTARIO.

Place.	*Name of Bank.*	*Manager, Agent, &c.*
Alliston	Hamilton	A. M. Kirkland
Almonte	Montreal	Thomas Plummer.
Arnprior	Ottawa	D. M. Finnie.
Aurora	Federal	W. H. Perram.
Aylmer	Molsons	W. H. Draper.
Ayr	Commerce	John Wyllie.
Barrie	Toronto	J. A. Strathy.
	Commerce	Wm. Gray.
Belleville	Montreal	R. Richardson.
	Commerce	R. Thomson.
	Dominion	J. W. Murray.
	Merchants	W. Hamilton.
Berlin	Commerce	D. B. Dewar.
	Merchants	Charles Crookall.
Bowmanville	Ontario	Geo. McGill.
	Standard	W. J. Jones.
Bradford	Standard	T. Dewson.
Brampton	Central	G. S. Herchmer.
	Dominion	W. Darling.
	Merchants	A. J. Ferguson.
Brantford	British North America	A. Robertson
	Montreal	W. L. Creighton
	Commerce	W. Roberts
Brighton	Standard	Jas. Phillips
Brockville	Montreal	Neil McLean
	Molsons	J. W. B. Rivers
Campbellford	Standard	E. A. Bog
Cannington	Standard	John Houston
Carleton Place	Ottawa	Jas. MacLaren
Chatham	Montreal	A. Kirkland
	Commerce	J E. Thomas
	Federal	R. N. Rogers
	Merchants	F. S. Jarvis
Clinton	Molsons	Henry C. Brewer
Cobourg	Toronto	Jos Henderson
	Dominion	E. H. Osler
Colborne	Standard	C. Larke
Collingwood	Toronto	W. A. Copeland
	Commerce	E. Pangman
Cornwal'	Montreal	R. Mackenzie
	Ontario	A. Denny
Dresden	London	J. W. Sharpe
Dundas	Commerce	D. H. Charles
Dunnville	Commerce	J. M. Duff
Durham	Central	D. Jackson, jr

FEATURE—The "Citizens" Combined Accident and Life Pol-
Accident or Life Assurance. Agents everywhere.

Place	*Name of Bank*	*Manager or Agent.*
Essex Centre	Imperial	John Watt
Exeter	Molsons	A. A. C. Donovan
Fergus	Imperial	J. F. Paterson
Galt	Commerce	W. Thompson
	Merchants	G. V. J. Greenhill
Gananoque	Merchants	A. Petrie
Georgetown	Hamilton	H. M. Watson
Goderich	Montreal	D. Glass
	Commerce	R. S. Williams
Guelph	Montreal	James H. Finlay
	Commerce	B. R. McConkey
	Central	G. W. Sandilands
	Federal	George Mair
	Ontario	E. Morris
Hamilton	British North America	D. G. Macgregor
	Hamilton	E. A. Colquhoun
	Montreal	J. N. Travers
	Commerce	E. Mitchell
	Landed Bkg & Loan Co.	Samuel Slater
	Merchants	J. S. Meredith
	Molsons	J. M. Burns
Harriston	Standard	W. T. Shannon
Ingersoll	London	C. W. Simpson
	Imperial	J. A. Richardson
	Merchants	Arthur M. Smith
Kincardine	Merchants	G. C. Tyre
Kingston	British North America	D. Cumberland
	Montreal	R. M. Moore
	Federal	T. Y. Greet
	Merchants	Geo. E. Hague
Lindsay	Montreal	C. E. L. Porteous
	Dominion	H. Harman
	Ontario	S. A. McMurtry
Listowell	Hamilton	H. H. O'Reilly
London	British North America	J. Carnegie
	London	A. M. Smart
	Montreal	W. J. Anderson
	Commerce	H. A. Nicholson
	Federal	Charles Murray
London	Merchants	W. F. Harper
	Molsons	Joseph Jeffery
Markham	Standard	F. A. Reesor
Meaford	Molsons	P. Fuller
Midland	Western	F. H. Holland
Milton	Hamilton	J. Butterfield
Mitchell	Merchants	E. G. Lawrence
Morrisburgh	Molsons	L. H. Howard
Mount Forest	Ontario	E. J. Souch
Napanee	Dominion	R. D. Gamble
	Merchants	Alex. Smith

THE CITIZENS INSURANCE COMPANY OF CANADA has an established record

Places	*Name of Bank*	*Manager or Agent.*
Newcastle	Standard	James K. Allen
New Hamburg	Western	T. D. Allin
Newmarket	Federal	I. C. Yarker
Norwich	Commerce	W. A. Sampson
Orangeville	Hamilton	R. T. Haun
	Commerce	B. Shepherd
Orillia	Dominion	H. S. Scadding
Oshawa	Dominion	W. H. Holland
	Western	T. H. McMillan
Ottawa	British North America	D. Robertson
	Montreal	Fred. Gundry
	Ottawa	George Burn
	Commerce	Jeffery Hale
	La Banque Nationale	C. H. Carriere
	Merchants	W. H. Rowley
	Ontario	A. Simpson
	Quebec	H. V. Noel
	Union	M. A. Anderson
Owen Sound	Merchants	A. T. Z. Mackintosh
	Molsons	P. W. D. Brodrick
Park Hill	Commerce	
Paris	British North America	G. P. Buchanan
	Commerce	R. C. Jennings
Pembroke	Ottawa	W H. Feaser
	Quebec	T. F. Cox
Perth	Montreal	R. J. Drummond
	Merchants	James Gray
Peterborough	Montreal	F. J. Lewis
	Toronto	J. H. Roper
	Commerce	W. Manson
	Ontario	C. McGill
Petrolia	London	P. Campbell
Pickering	Ontario	Geo. Kerr
Picton	Montreal	R. J. B. Crombie
	Standard	J. S. Loudon
Port Arthur	Ontario	R. N. King
Port Colborne	Imperial	John Watt
Port Elgin	Hamilton	Wm. Corbould
Port Hope	Montreal	A. J. C. Galletly
	Toronto	W. R. Wadsworth
	Midland Loan & Sav. So.	G. M. Furby
Port Perry	Ontario	W. J. McMurtry
Prescott	Merchants	Thos Kirby
Renfrew	Merchants	C. G. Morgan
Richmond Hill	Central	J. M. Lawrence
Ridgetown	Molsons	L. E. Tate
St. Catherines	Toronto	G. W. Hodgetts
	Commerce	F. L Hankey
	Imperial	C M. Arnold
St. Mary's	Montreal	R. Hillyard
	Federal	C. S. Rumsey

OSWALD BROS,

Members of the Montreal Stock Exchange

53 & 55 ST. FRANCOIS XAVIER STREET,

MONTREAL.

STOCKS AND SECURITIES

OF ALL DESCRIPTIONS,

Bought and Sold on Margin or for Cash.
Correspondents in London, Eng.,
New York, and Edinburgh Scotland.

☞ *For Canadian Stock List see next page.*

List of Principal Securities dealt in

BANKS.	CAPITAL PAID-UP.	REST.
Montreal	$12,000,000	$6,000,000
Ontario	1,500,000	485,000
Du Peuple	1,200,000	200,000
Molsons	2,000,000	675,000
Toronto	2,000,000	1,150,000
Jacques Cartier	500,000	140,000
Merchants'	5,736,099	1,575,000
Eastern Townships	1,449,488	375,000
National	2,000,000	nil
Union of Lower Canada	2,000,000	nil
Commerce	6.000,000	2,100,000
Federal	1.500,000	100,000
Hochelaga	710,100	50,000
Ville Marie	464,300	20,000
Dominion	1,500,000	980,000
Hamilton	999,500	270,000
Imperial	1,500,000	480,000
Standard	803,700	220,000
Quebec	2,500,000	325,000
British	4,866,666	1,055,100
MISCELLANEOUS.		
Montreal Telegraph Co.	2,000,000	.....
Dominion Telegraph	1,000,000	.....
Montreal Gas	1,880,000	.....
Richelieu and Ontario Nav. Co.	1,200,000	.....
Montreal City Passenger Ry.	600,000	.....
Can. Pac. Railway	65,000,000	.....
St. Paul M. & M. Railway	20,000,000	.....
Canada Paper Co	500,000	.....
Montreal Loan & Mortgage Co	500,000	.....
Montreal Inv't & Building Co	250,000	.....
Royal Canadian Ins. Co	400,000	.....
North West Land Co	£1,500,000	.....
Int. Coal Mining Co	500,000	.....
Do. (preferred)	219,700	.....
Bell Telephone Co	1,200,000	.....
Guarantee Co. of N. A	300,000	.....
Canada Shipping Co	1,400,000	.....
Accident Ins. Co. of N. A	500,000	.....
Canada Cotton Co	697,900	.....
Dundas Cotton Co	500,000	.....
Montreal Cotton Co	794,000	.....
Hudon Cotton Co	850.000	.....
Stormont Cotton Co	500,000	.....
Coaticook Cotton Co	200,000	.....

OSWALD BROTHERS, Members.

on the MONTREAL STOCK EXCHANGE.

Shares. Amount.	Dividends Paid During Year.	Total.
$200	5 & 1 p. c. 1st. June and 5 p. c. 1st Dec.	11 p.c.
100	3 p.c. 1st. June and 3 p.c. 1st December.	6 "
50	(Nil) March and (3) September..	3 "
50	4 p.c. 1st April and 4 p.c. 1st October.	8 "
100	4 p.c & 2 p.c. bns. 2 June & 4 p.c. 1 Dec	10 "
25	3 p.c. 2nd June and 3 p.c. 2nd Dec	6 "
100	3½ p.c. 2nd June and 3½ p.c. 1st Dec...	7 "
50	3½ p.c. 2nd Jan. and 3½ p.c. 2nd July....	7 "
50	(Nil) 1st May and (nil) November	nil
100	2 p.c. 2nd Jan. and (nil) July.....	2 p c.
50	4 p.c 2nd January and 4 p.c. 2nd July..	8 "
100	3 p.c. 1st June and 3 p.c. December...	6 "
100	3 p.c. 2nd January and 3 p.c. 2nd July.	6 "
100	3½ p.c. 2nd June and 3½ p.c. 1st Dec...	7 "
50	5 p.c. 1st May and 5 p.c. 1st November	10 "
100	4 p.c. 2nd June and 4 p.c. 1st Dec.....	8 "
100	4 p.c. 2nd January and 4 p.c. 2nd July	8 "
50	3½ p.c. 2nd Jan. and 3½ p.c. 2nd July..	7 "
100	3 p.c. 2nd June and 3 p.c. 1st Dec....	6 "
£50	3 p.c. 4th January and 3 p.c. 4th July.	6 "
40	2 p.c. 2nd Jan., April, July and Oct....	8 "
50	1½ p.c. 2nd Jan , April, July and Oct..	6 "
40	6 p.c. 15 April and 6 p.c. 15th Oct.....	12 "
100	3 p.c. 19th Feb. and 3 p.c. 15 Sept. .	6 "
50	3½ p.c. 6th May and 3½ p.c. 6th Nov...	7 "
100	2½ p.c. 17th Feb. and 1½ p.c. 17th Aug.	4 "
100	1½ p.c. 1 Feb., May, Aug., Nov.....	6 "
100	5 p.c. 25th Jan. and 5 p.c. 24th July..	10 "
25	3 p.c. 15th March and 3 p.c. 15th Sept.	6 "
50	25 p.c. (in liquidation)	"
25	5 p.c. February.....	5 "
£5	(Nil) July.....	nil
100	....	nil
100	7 p.c. 15th October.....	7 p.c.
100	.....	nil
50	3 p.c. January and 3 p.c. July.....	6 p.c.
100	....	nil
100	3 p.c. January and 3 p.c. July.....	6 p. c.
100	(Nil) Feb. and (nil) August.....	nil
100	(Nil) March and (nil) September	nil
100	(Nil) Jan. April, July, October	nil
100	(Nil) Jan. and (Nil) July.....	nil
100	(Nil) Jan. and (nil) July.....	nil
100	(Nil) Jan. and (nil) July.....	nil

of the Montreal Stock Exchange.

OSWALD BROS,

Members of the Montreal Stock Exchange,

53 & 55 ST. FRANCOIS XAVIER STREET

MONTREAL.

STOCKS AND SECURITIES,

OF ALL DESCRIPTIONS,

Bought and Sold on Margin or for Cash
Correspondents in London, Eng.,
New York, and Edinburgh Scotland.

☞ *For Canadian Stock List see preceding Page.*

been twenty-two years in successful business, and has for honorable dealings.

Place.	*Name of Bank.*	*Manager or Agent.*
St. Thomas	Imperial	M. A. Gilbert
	Merchants	Wm. Prindle
	Molsons	C. W. Clinch
Sarnia	Montreal	G. H. Griffin
	Commerce	T. W. Nisbet
Seaforth	Commerce	A. H. Ireland
Simcoe	Commerce	E. Cowdry
	Federal	Henry Groff
Smith's Falls	Molsons	F. A. Bethune
Stratford	Montreal	G. A. Farmer
	Commerce	W. Maynard, jr
	Merchants	E. F. Hebden
Strathroy	Commerce	Jos. S. Small
	Federal	T. A. Lenfesty
Thorold	Commerce	W. J. Robertson
	Quebec	D. B. Crombie
Tilsonburg	Federal	Francis Cole
	Western	W. Grindley
Toronto	British North America	
	Montreal	C. Brough
	Toronto	D. Coulson
	Commerce	W. N. Anderson
	Central	A. A. Allen
	Dominion	R. H. Bethune
	Dominion, Queen St. Br.	James Price
	Federal	G. W. Yarker
	Imperial	D. R. Wilkie
	Merchants	Wm. Cooke
	Ontario	C. Holland
	Quebec	J Walker
	Standard	J. L. Brodie
	Molsons	L. H. Robertson
	Toronto Gen. Trust Co.	J. W. Langmuir
	Traders	H. S. Strathy
Tottenham	Hamilton	W. P. Roberts
Trenton	Molsons	C. A. Pipon
Uxbridge	Dominion	W. Nation
Walkerton	Commerce	J. R. Clarke
	Merchants	J. C. Patterson
Waterloo	Molsons	Jacob Hespeler
Watford	London	T. A. Telfer
Welland	Imperial	Jas. McGlashan
Whitby	Dominion	H. B. Taylor
	Ontario	W. Beith
	Western	Thos. Dow
Windsor	Commerce	C. M. Stork
	Merchants	Wm. Kingsley
Wingham	Hamilton	B. Willson

Place.	*Name of Bank.*	*Manager, Agent,*
Woodstock	Commerce	F. O. Cross
	Imperial	S. B. Fuller
	Molsons	C. M. McCuaig
Yorkville	Federal	John A. M Alley
	Central	R. J, Montgomery
	QUEBEC.	
Arthabaska Sta'n	Jacques Cartier	J. A. Cooke
Beauharnois	Jacques Cartier	C. H. Hamel
Bedford	Eastern Townships	E. W. Morgan
Berthier (en haut)	Ville Marie	A Gariepy
Coaticook	Eastern Townships	B. Austin
Cowansville	Eastern Townships	J. Mackinnon
Farnham	Eastern Townships	E. N. Robinson
Fraserville	Jacques Cartier	J. F. Pellant
Gaspe Basin	Nationale	J. LeBouthillier & Co
Granby	Eastern Townships	W. H. Robinson
Joliette	Hochelaga	J H. Ostigny
Louiseville	Ville Marie	F. X. O. Lacoursiere
Montreal	British North America	J. Penfold
	Montreal	W. J. Buchanan
	Toronto	J. M. Smith
	Hochelaga	A. D. Parant
	Ville Marie	Ubald Garant
	Commerce	W. Simpson
	Du Peuple	A. A. Trottier
	Jacques Cartier	A. de Martigny
	Nationale	C. A. Vallée
	Merchants	Geo. Hague
	Montreal C. & D. Sav	Henry Barbeau
	Ontario	W. W. L Chipman
	Quebec	Thos. McDougall
	Molsons	F. W. Thomas
	Union of Lower Canada	F. Nash
Napierville	St. Jean	
Nicolet	Ville Marie	C. A. Sylvestre
Paspebiac	Merchants' of Halifax	G. H. Mackenzie
Quebec	British North America	H. M. J. McMichael
	Montreal	J. Porteous
	Nationale	P. Lafrance
	Merchants	W. L. Marler
	Quebec	Jas. Stevenson
	Union of Lower Canada	P. Mackewen
Richmond	Eastern Townships	W. L. Ball
St. Cesaire	Ville Marie	H. D. Belland
St. Hyacinthe	Jacques Cartier	A. Clément
	St. Hyacinthe	R St. Jacques
St. Jean Baptiste	Jacques Cartier	L. G. Lacas
St. Jerome	Ville Marie	J. A. Théberge
St. John	St. Jean	Ph. Baudouin
	Merchants	E. H. Howard
St. Remi	Du Peuple	C. Bedard

WORKMEN'S RISKS.—Payable by the week or month, special No medical examination required.

Place.	*Name of Bank.*	*Manager or Agent.*
Sherbrooke	Eastern Townships	W. Farwell
	Nationale	John Campbell
	Merchants	J. A. Ready
Sorel	Hochelaga	N. Dorval
	Molsons	George Crebassa
Stanstead	Eastern Townships	S. Stevenson
Three Rivers	Hochelaga	H. N. Boire
	Du Peuple	P. E. Panneton
	Quebec	T. C. Coffin
	Union of Lower Canada	J. G. Billett
Valleyfield	Jacques Cartier	L. De Martigny
Waterloo	Eastern Townships	W. I. Briggs
West Farnham	(*See Farnham*)	

NEW BRUNSWICK.

Bathurst	Merchants of Halifax	E. C. Jarvis
Campbellton	Nova Scotia	F. R. Morrison
Chatham	Montreal	F. E. Winslow
	Nova Scotia	F. Kennedy
Dorchester	Merchants of Halifax	H. R. Emmerson
Fredericton	British North America	R. Napier
	Nova Scotia	David R. Forgan
	Maritime of Canada	A. A. Murray
	Peoples of Canada	J. W. Spurden
Hillsboro	Halifax Banking Co	H. Middleton
Kingston	Merchants of Halifax	J. H. Abbott
Moncton	Montreal	F. M. Cotton
	Nova Scotia	George Sanderson
Newcastle	Nova Scotia	Jas. Yeoman
	Merchants of Halifax	C. J. Butcher
Petitcodiac	Halifax Banking Co	Jas. H. Morrison
Sackville	Halifax Banking Co	Thos. A. H. Mason
	Merchants of Halifax	Fulton McDougall
St. Andrews	Nova Scotia	Sub-Ag. to St Stephen
St. John	British North America	W. E. Collier
	Montreal	E. C. Jones
	New Brunswick	Wm. Girvan
	Nova Scotia	J. M. Robinson
	Halifax Banking Co	Jas. G. Taylor
	Maritime of Canada	Thos. Maclellan
	Nova Scotia	John Black
St. Stephen	St. Stephens	John F. Grant
	Nova Scotia	George W. Daniel
Sussex	Nova Scotia	Wm. Haliburton
Woodstock	Maritime	G. W. Van Wart

NOVA SCOTIA.

Acadia Mines	Merchants of Halifax	Edward Walsh
Amherst	Nova Scotia	D. C. Chalmers
	Pictou	John McKeen

THE CITIZENS INSURANCE CO.—$122,000 deposited with Canadian Government for special security of policy holders.

Place.	*Name of Bank.*	*Managre or Agent.*
Annapolis	Nova Scotia	J. Mowat
	Union of Halifax	E. D. Arnaud
Antigonish	Halifax Banking Co	D. C. McDougall
	Merchants of Halifax	C. E. Harris
	Pictou	Angus McGillivray
Baddeck	Merchants of Halifax	Chas. R. Hart
Barrington	Halifax Banking Co	F. W. Homer
Bridgetown	Nova Scotia	T. D. Ruggles
Bridgewater	Merchants of Halifax	G. A. Dudley
Canning	Nova Scotia	F. W. Borden
Digby	Nova Scotia	J. H. Churchill
Guysboro'	Merchants' of Halifax	H. M. Jost
Halifax	British North America	A. E. Ellis
	Montreal	C. Sweeny
	Nova Scotia	Thos. Fysh
	Halifax Banking Co	W. L Pitcaithly
	Merchants' of Halifax	D. H. Duncan
	People's of Halifax	Peter Jack
	Union of Halifax	H. Y. Clark
Kentville	Nova Scotia	L. De V. Chipman
Liverpool	Nova Scotia	H. A. Flemming
Lockeport	Halifax Banking Co	E. A. Capstick
	People's of Halifax	Austen Locke
Lunenburg	Halifax Banking Co	W. G. Greenwood
	Merchants' of Halifax	Stephen Fink
Maitland	Merchants' of Halifax	George Frieze
New Glasgow	Nova Scotia	Jas. W. Carmichael
	Pictou	Inglis Johnstone
North Sidney	Nova Scotia	Wm. Thompson
Oxford	Halifax Banking Co.	H. S. Smith
Parrsboro	Halifax Banking Co	A. S. Townshend
Pictou	Nova Scotia	Howard Primrose
	Merchants' of Halifax	G. R. Chisholm
	Pictou	D. M. Fraser
Port Hawkesbury	Merchants' of Halifax	Fred. L. M. Paint
Shelburne	Halifax Banking Co	Geo. W. McLean
Stellarton	Pictou	Inglis Johnston
Sidney Bar	(*See North Sydney.*)	
Sidney, C. B.	Merchants' of Halifax	J. E. Burchell
Truro	Halifax Banking Co	A. Allen
	Merchants' of Halifax	Martin Dickie
Weymouth	Merchants' of Halifax	D. Kemp
Windsor	Commercial of Windsor	W. Lawson
	Halifax Banking Co	J. A. Russell
Wolfville	People's of Halifax	A. D. W. Barss
Yarmouth	Nova Scotia	J. H Lombard
	Yarmouth	T. W. Johns
	Exchange	A. S. Murray

THE CITIZENS INSURANCE COMPANY.—Fire, Life and Accident.—Capital $1,188,000.

NEWFOUNDLAND.

St. Johns	Com. of Newfoundland	Henry Cooke
	Newfoundland Savings	Edward Morris
	Union of Newfoundland	James Goldie

PRINCE EDWARD ISLAND.

Charlottetown	Nova Scotia	Geo. Macleod
	Merchants' of Halifax	F. H. Arnaud
	Mer. of Prince Edw'd Is.	F. Mitchell
Rustico	Farmers' of Rustico	Adrien Doiron
Souris	Mer. of Prince Edw'd Is.	Jas. J. Hughes
Summerside	Merchants' of Halifax	W. F. Mitchell
	Summerside	R. McC. Stavert
	Nova Scotia	Neil McKelvie

MANITOBA.

Brandon	Imperial	A. Jukes
	Merchants	Chas. Meredith
Emerson	Merchants	E. S. Phillips
Regina	Montreal	F. J. Hunter
Winnipeg	Montreal	Jas. Hogg
	Nova Scotia	H. C. McLeod
	Ottawa	F. Hall Mathewson
	Commercial	A. A. Jackson
	Federal	F. L. Patton
	Imperial	Chas. S. Hoare
	Merchants	A. Wickson
	Ontario	E. Porter
	Union of Lower Canada	Geo. H. Balfour

BRITISH COLUMBIA.

New Westminster	British Columbia (Br.)	Isaac B. Fisher
Victoria	British Columbia (Br.)	Wm. C. Ward
Victoria	British Nor. Amer. (Br.)	Robert Burns
Victoria	Garesché Green & Co	Wells, Fargo & Co

BANK OF MONTREAL.—Established in 1818.—Capital $12,000,000. Capital paid-up, $12,000,000. Reserve Fund, $6,000,000. Head Office, Montreal. Board of Directors.—C. F. Smithers, president; Hon. D. A. Smith, vice-president; G. Scott, A. Murray, A. Brown, A. T. Paterson, G. Drummond, H. McLennan, Hon. J. Hamilton. W. J. Buchanan, General Manager; A. Macnider, assistant general manager and inspector.

BANK OF BRITISH NORTH AMERICA.—Established 1836. Incorporated by Royal Charter, 1840. Paid-up Capital, £1,000,000 sterling. Head Office, London, England. Court of Directors in

CITIZENS INSURANCE COMPANY, ACCIDENT BRANCH.—
while assured may be temporarily engaged in a

London—J. H. Brodie, J. J. Carter, F. Lubbock, H. R. Farrer, R. H. Glynn, J. J. Kingsford, A. H. Philpots, J. M. Robertson, H. J. B. Kendall and E. A. Hoare. Secretary in London, A. G. Wallis. Head Office in the Colonies, at St. James street, Montreal. General Manager, R. R. Grindley. Montreal Branch.—Manager, J. Penfold; accountant, J. C. Welsh.

BANK OF TORONTO.—Capital, $2,000,000 Head Office, Toronto. Montreal Branch.—J. Murray Smith, manager; Geo. R. Hargraft, accountant.

CANADIAN BANK OF COMMERCE.—Head Office, Toronto. Capital authorized, $6,000,000. Capital paid-up, $6,000,000. Rest, $2,100,000. Discount every day. Montreal Branch, 153 St. James street.—Wm. Simpson, manager; G. de C. O'Grady, accountant.

MERCHANTS' BANK OF CANADA.—Capital paid-up, $5,700,000. Reserved Fund, $1,375,000. Head Office, Montreal. Board of Directors.—Andrew Allan, president; Robert Anderson, vice. president; Hector Mackenzie, Jonathan Hodgson, John Duncan, Adolbpe Masson, John Cassils, Hon. J. J. C. Abbott, Q.C, M.P., George Hague, general manager; J. H. Plummer, assistant general manager.

THE MOLSONS BANK—Capital paid-up, $2,000,000. Rest. $600,000. Directors.—Thomas Workman, president, J. H. R. Molson, vice-president; R. W. Shepherd, Sir David L. Macpherson, M. Williams, S. H. Ewing, and A. F. Gault. F. Wolferstan Thomas, general manager; Jas. Elliot, local manager; F. Heaton, inspector. Discount days; Mondays and Thurdays. Dividends, 1st April and 1st October.

ONTARIO BANK.—Capital, $1,500,000. Head Office, Tononto, Ont. Sir W. P. Howland, president; Chas. Holland, general manager. Montreal Branch, Place d'Armes.—W. W. L. Chipman, manager. Days of Discount, every day.

QUEBEC BANK.—Paid-up Capital, $2,500,000. Head Office, Quebec.—J. Stevenson, cashier. Montreal Branch—T. McDougall, manager; W. P. Sloan, accountant; W. F. Wood, teller; J. P. Plunkett, B. B. Stevenson and Percy Oakes, clerks; W. Anderson, messenger; Discount every day.

UNION BANK OF LOWER CANADA.—Capital, $2,000,000. Head Office, Quebec. E. Webb, acting cashier. Montreal Branch.—F. Nash, manager; A. Mercer, accountant.

Absolute non-forfeiture of Policy for Accidents, happening more hazardous classification than that paid for.

LA BANQUE DU PEUPLE.—Established 1835. Paid up Capital, $1,600,000. Head Office, 95 St. James street, Montreal. Directors.—Jacques Grenier, president; G. S. Brush, vice-president; W. Francis, A. Prevost, A. Leclerc, P. M. Galarneau, Chas. Lacaille. A. A. Trottier, cashier; J. S. Bousquet, assistant cashier.

LA BANQUE JACQUES-CARTIER.—Capital, $500,000. Directors.—Alph. Desjardins, president; A. S. Hamelin, vice-president; J. L. Cassidy, Lucien Huot, J. O. Villeneuve. Officers.—A. De-Martigny, cashier; D. W. Brunet, assistant cashier; F. B. Lafleur, accountant and inspector; J. A. Gariepy, assistant accountant; M. Bourret, ledger keeper, E. J. Jodoin, assistant; G. A. Duguay, discount clerk; W. Robert, paying teller; Adj. Larue, receiving teller; Jos. Leblanc, messenger.

LA BANQUE NATIONALE, Place d'Armes.—Capital, $2,000,000. Head Office, Quebec.—Hon. I. Thibaudeau, president; P. Lafrance, cashier. Montreal Branch.—C. A. Vallée, manager; P. C. G. Roy, accountant; G. Mercier, teller; G. Normandin, ledger keeper; G. Tessier, clerk; M. Melançon, messenger.

LA BANQUE D'HOCHELAGA.—Capital, $1,000,000. F. X. St. Charles, president; A. D. Parent, cashier; C. A. Giroux, accountant; R. Terroux, jr., inspector; L. C. Rivard, paying teller; A. J. Leduc, receiving teller; L. E. Guimond, ledger clerk; J. B. Allard, discount clerk; W. Lassalle and G. A. Archambault, clerks, P. Begin, messenger.

BANQUE VILLE MARIE.—Wm. Weir, president; J. G. Guimond, vice-president. Directors.—J. G. Davie, C. F. Vinet, Hon. A. H. Paquet and Somerville Weir. U. Garand, cashier. Days of Discount, Tuesdays and Fridays, at half past ten a.m.

MONTREAL CITY AND DISTRICT SAVINGS BANK, 176 St. James street.—Ed Murphy, president; A. LaRocque, vice-president; Dr. W. H. Hingston, Thomas Workman, James O'Brien, E. J. Barbeau, R. Bellemare, J. Alderic Ouimet, M.P., F. T. Judah, John H. R. Molson Directors. H. Barbeau, manager, Montreal. Open every lawful day during banking hours. The Board meets on Wednesdays. The Bank has four branches; corner St. Catherine and Jacques Cartier streets, H. H. Brosseau, agent; corner St. Joseph and Versailes streets, E. Varin, agent; corner Grand Trunk and Seigneurs streets, Point St. Charles, W. Daly, agent; Notre Dame Street. East Branch, S. Garceau, agent. Bankers: Bank of Montreal. Foreign Correspondents: London, Bank of Montreal; New York, Bank of Montreal; Paris, Banque de Paris et des Pays Bas.

22ND YEAR.—"THE BEST IS THE CHEAPEST"—22ND YEAR.
Accidents, Railway Accidents, Personal Injuries,

MERCANTILE.

MONTREAL BOARD OF TRADE.

(Incorporated by Act of Parliament in 1842.)

John Kerry, president; Geo. A. Drummond, vice-president; R. Archer, treasurer. Council.—G. Boivin, J. P. Cleghorn, F. W. Henshaw, H. R. Ives, G. M. Kinghorn, J. M. Kirk, W. C. Munderloh, R. P. McLea, W. W. Ogilvie, H. Shorey, Thos. White, M.P., J. H. Winn.

Board of Arbitration.—Andrew Allan, Henry Bulmer, Wm. Darling, E. K. Greene, Jonathan Hodgson, James Hutton, Henry Lyman, Hugh McLennan, Andrew Robertson, R. Sims, John M. Young.

Wm. J. Patterson, secretary; Geo. Hadrill, assistant secretary.

DOMINION BOARD OF TRADE.

Wm. F. McMaster, Toronto, acting president; R, McKechnie Dundas, Ont., Thoms White, M.P., Montreal, Que., James J. Bremner, Halifax, N.S., vice-presidents.

Executive Council.—Andrew Robertson, Montreal, Que., W. E. Sanford, Hamilton, Ont., Isaac Waterman, London, Ont., E. K. Greene, Montreal, Que., R. W. Elliott, Toronto, Ont., R. R. Dobell, Quebec, Que., G. A. Chapman, Toronto, Ont., Alex. Woods, Quebec, Que.

C. H. Gould, Montreal, Que., treasurer; Wm. J. Patterson, Montreal, Que., secretary.

CORN EXCHANGE ASSOCIATION.

(Incorporated by Act of Parliament in 1863.

John Magor, president: David Robertson, treasurer.

Committee of Management.—John Baird, R. M. Esdaile, Edgar Judge, H. Labelle, John Ogilvie, S. St. Onge, D. J. Rees.

Board of Review.—Chas. H. Gould, chairman; D. J. Rees, J. E. Kirkpatrick, G. M. Kinghorn, J. O. Lafreniere, Robt. Simms.

Wm. J. Patterson, secretary; Geo. Hadrill, assistant secretary.

MONTREAL STOCK EXCHANGE.

J. Burnett, chairman; H. S. Macdougall, vice-chairman; S. W. Simpson, secretary and treasurer; J. Low, assistant secretary.

Members.—H. A. Budden, J. Burnett, E. Ford, L. J. Forget, J. R. Meeker, H. S. Macdougall, G. C. Macdougall, R. Moat, W. R.

The Citizens Accident Policies Insure against General Death by Accident; and Death from Natural Causes,

Oswald, H. C. Scott, G. W. Simpson, H. G. Strathy, T. Wilson, J. T. Davies, P. S. Barnston, D. Kinsela, J. Nichols, A. Strathy, A. A. McCulloch, W. Mackenzie, W. I. Fenwick, J. Low, A. C. Clark, R. Lindsay, G. W. Hamilton, G. H. R. Wainwright, A. F. Riddell, Alton F. Clerk, C. McIver, W. M. Barnston, J. G. Grant, A A. Wilson, E. Stuart, J. E. Brais, L. Hague, R. Meredith, L. S. Macdougall. Meets daily—Morning board at 11.10; afternoon board at 2.30; Saturdays at 11 only.

INSPECTORS OF PRODUCE.

Ashes.—Dyde & Major, inspectors, College street.

Chap. 45, 37 Vic., 1874.—The inspector shall charge the sum of 10 cents for every hundred pounds of pot or pearl ashes inspected by him; 25 cents for each new head fnrnished; 18 cents for repairs and cooperage on each barrel—said cooperage to include nails and end hoops of barrel; 25 cents for putting in a barrel, partly filled, the additional quantity thereof necessary to fill the same, whenever duly required to do so; 25 cents per barrel in all cases where lime, raw ashes, damaged ashes or other trash have been packed or mixed with pot or pearl ashes, for extracting or separating the same.

Flour.—L. A. Boyer, inspector, 88 Common street. Fees, 2 cents per barrel for inspecting and and branding (exclusive of cooperage), "when any less quantity than 100 barrels of flour are offered for inspection, the inspector shall be entitled to receive the full fees that would accrue to him on 100 barrels. When the inspector deems it necessary to verify the weight of flour given to him for inspection, and if said lot of flour is short weight, he is then entitled to an extra 2c. per barrel, and sees that said short weight barrels are filled up before being branded."

Beef and Pork.—J. Doheny, Government inspector, 125 Grand Trunk street. "For such inspection and branding, the inspector shall be entitled to receive, of and from the person submitting the same for inspection, for each and every barrel and half-barrel, tierce or half-tierce of beef or pork so inspected, salted, packed, pickled and branded, 25 cent for each barrel, 15 cents for each half-barrel, 35 cents for each tierce, and 15 cents for each half-tierce, exclusive of cooperage and repairs—the charge for which cooperage and repairs shall not exceed 15 cents per barrel, tierce, or half-tierces; in consideration of which charges all barrels or half-barrels, tierces or half-tierces snall be delivered in good shipping order."

Fish.— ——————, corner St. Sacrament and St. Nicholas streets. "Every inspector or deputy inspector who shall inspect or brand or mark any cask or package of pickled fish, or in bulk, in accordance with the provisions of this Act, shall be entitled to fees at the following rates, which shall be paid by the original

CITIZENS INSURANCE COMPANY, ACCIDENT BRANCH.—
ships under Annual Policies are granted

owner or the person who employed him in the first instance:—for each tierce of salmon, salmon trout, or sea trout, 15 cents; each half-tierce, 10 cents; each barrel, 15 cents; each half-barrel, 10 cents. For each barrel of mackerel, 10 cents; each half-barrel, 5 cents. For each barrel of herring, 5 cents; each half-barrel, 4 cents. For each barrel of shad, 10 cents; each half-barrel, 3 cents. For each barrel of whitefish, 10 cents; each half-barrel, 7 cents. For each barrel of pickled codfish, hake, haddock or catfish, 5 cents; each half-barrel, 3 cents. For each barrel of dry-salted codfish, hake, haddock, catfish, ling or pollock, 5 cents; for each half-barrel, 3 cents. For each barrel bass, 10 cents; each half-barrel, 7 cents. For each barrel of cod-tongues, cod-sounds, halibut or eels, 10 cents; for each half-barrel, 7 cents. The foregoing rates shall be reckoned exclusive of salt, pickle, cooperage, storage, and labor employed in washing, rinsing, cleaning, nailing, screwing, or repacking any fish. For inspecting empty packages, 1 cent."

Leather and Hides.—T. Hawkins, inspector. "Every inspector shall be entitled, for the inspection of such hides, to a fee of 5 cents for each hide in lots under 100 in number, and 4 cents for each hide in lots over 100 in number. The inspector may inspect and measure all kinds of leather which are sold by superficial measure or by weight, and shall be entitled to charge 2 cents for each side or piece of such leather inspected and measured by him. The Act requires the inspector to provide a store or warehouse in a convenient situation for the purpose of inspection"

D. Cameron, city weigher, measurer and guager, 30 St. Sacrament street.

Weights and Measures Inspection Office, 404 St. Paul Street—J. O. Chalut, inspector; G. T. Dorion, Jas. R. Urquhart, J. A. Daoust, assistant inspectors.

PUBLIC COMPANIES.

INSURANCE.

Name of Company.	Agents in Montreal	Description of Insurance.
Accident Insurance Co. of North Ameria.....	Edw. Rawlings, Gen. Manager. Wood & Evans, Gen. Agents.	Accident.
Ætna Insurance Co. of Hartford, Conn.....	Wood & Evans ..	Fire and Inland Marine.
Ætna Life Insurance Co. of Hartford, Conn....	J. H. Christmas	Life.

FOREIGN TRAVEL.—Permits to and from Europe in Steam- by this Company, Free of Charge.

Boiler Inspection and Ins. Co. of Canada	Branch Office	Steam boilers, etc.
British America Assurance Co. Toronto	Davidson & Holden	Fire and Inland Marine.
Caledonian Ins. Co. of Edinburgh	Taylor Bros. Gen. Agents.	Fire.
Briton Life Ass'n (limited)	J. M. B. Chipman	Life.
Briton Medical and General Life Association (limited)	J. M. B. Chipman Manager.	Life.
British Empire Life Assurance Co. of London, Eng	Fred. Stancliffe, Gen. Manager.	Life.
Canada Life Assurance Co Hamilton	J. W. Marling, Manager, Prov. Quebec Branch.	Life.
Citizens Ins. Co. of Canada	Gerald E. Hart, Gen. Manager.	Fire, Life, and Accident.
City of London Fire Ins. Co. (limited), London, Eng	W. R. Oswald	Fire.
Commercial Union Ass. Co. of London, Eng	Fred. Cole	Fire and Life.
Confederation Life Association of Canada	H J. Johnston	Life.
Equitable Life Assurance Society of the United States, New York	R. W. Gale	Life.
Fire Insurance Association (limited), London, Eng	Wm. Robertson	Fire.
Guarantee Co. of North America	Edward Rawlings	Guarantee.
Guardian Fire and Life Ass. Co. London, Eng	R. Simms & Co. and G. Denholm.	Fire.
Glasgow and London Ins. Co.	Stewart Browne	Fire.
Hartford Fire Insurance Co. Hartford, Conn	Wood and Evans	Fire.
Imperial Iasurance Co. of London, Eng	W. H. Rintoul	Fire.
International Marine Ins. Co. of Liverpool, Eng	Jackson Rae	Marine.
Lancashire Insurance Co	J. H. Routh & Co.	Fire.
Liverpool and London and Globe Insurance Co	G. F. C. Smith	Fire and Life.
London Assurance Corporation, England	C. C. Foster	Fire and Life.

CITIZENS INSURANCE COMPANY.—Before travelling, pro-
for $3,000 death, and $15 per week if disabled. Costs

London Guarantee and Accident Co. (limited)..	G. H. Patterson..	Guarantee and Accident.
London and Lancashire Fire Ins. Co., Liverpool.....	H. J. Johnston....	Fire.
London and Lancashire Life Assurance Co	Wm. Robertson....	Life.
Mutual Life of New York...	C. E. Gault.....	Life.
New York Life Ins. Co	D. Burke.....	Life.
National Assurance Co. Ireland	L. H. Boult	Fire.
North American Life Assurance Co. (late Mutual)....	Dr. C. Ault.....	Life.
North British and Mercantile Insurance Co ..	Macdougall & Davidson.	Fire and Life.
Northern Assurance Co. of Aberdeen and London ..	Taylor Bros.....	Fire.
Norwich Union Fire Ins. Society, Norwich, Eng...	John Wm. Molson.	Fire.
Phœnix Insurance Co. of Brooklyn.....	R. Hampson.....	Inland Marine.
	J. C. Sinton.... ...	Fire.
Phœnix Fire Assurance Co. London, England.....	Gillespie, Moffat&Co.	Fire.
Providence Washington Insurance Co. of Providence, R.I.....	Gault & Hubbard, W. R. Oswald, Agents for Canada	Fire, Inland and Ocean marine.
Quebec Fire Assurance Co..	J. H. Routh.....	Fire.
Queen Insurance Co. Eng..	H. J. Mudge.....	Fire and Life.
Reliance Marine Ins. Co. (limited) of Liverpool, Eng		Marine.
Royal Canadian Ins. Co..	Geo. H. McHenry	Fire, Inland and Ocean Marine.
Royal Insurance Co.....	Gault & Tatley.....	Fire and Life.
Scottish Union and National Insurance Co.....	Walter Kavanagh..	Fire.
Standard Life Assurance Co. Edinburgh, Scotland.....	W. M. Ramsay.....	Life.
Sun Life Insurance Co. of Canada.....	R. Macauley, Ma Dir.	Life & Accident.
Travelers Insurance Co. of Hartford, Conn.....	Wm. Hanson.....	Life & Accident.
Union Mutual Life Ins. Co. of Maine.....	Chas. L. Bosè.....	Life.
Union Marine Insurance Co. of Liverpool, Eng.....	John Popham	Marine.

eure a General Accident Ticket in the "Citizens"; insures 25c. a day, or $4.50 for 30 days. Agents everywhere.

United States Life Iusurance Co., New York ....John Wm. Molson. Life.

Western Assurance Co. Toronto..... .....} J. H. Routh & Co. } Fire, Ocean and Inland marine.

Canadian Board of Fire Underwriters; offices, Waddell Bldg., secretary, Alf. W. Hadrill.

RAILROAD, STEAMBOAT, TELEGRAPH, &c.

GRAND TRUNK RAILWAY CO. OF CANADA.—General Offices, Montreal. Directors.—Sir Henry Tyler, M.P., President, London, Eng.; Sir Charles Lawrence Young, Bart., Vice-President, London, Eng; Lord Claud John Hamilton, M.P.; Robert Young, Esq.; Robert Gillespie, Esq.; William Unwin Heygate, Esq.; James Charles, Esq.; Hon James Ferrier, Montreal, Can.; John Markham, Esq.; Major Alexander George Dickson, M.P.; Joseph Hickson, general manager; L. J Sargeant, traffic manager; W. Wainwright, assistant manager; J. Burton, asst. to the general manager; Robert Wright, treasurer; A. J. Reed, asst, treasurer; H. W. Walker, accountant; N. J. Power, asst. accountant; T. B. Hawson, traffic auditor; J. F. Walker, asst. traffic auditor; James Stephenson, superintendent; W. Edgar, general passenger agent; John Forteous, general freight agent; John Taylor, general storekeeper; G. R. Nash, asst. general storekeeper; E. P. Hannaford, chief engineer; Herbert Wallace, mechanical superintendent.

CANADIAN PACIFIC RAILWAY COMPANY.—General Offices, 107 St. James street, Montreal. Geo. Stephen, President; W. C. Van Horne, vice-president; R. B. Angus, Hon. Donald A. Smith, Montreal; Edmund B. Osler, Toronto; Sanford Fleming, C. E., C.M.G., Ottawa; Geo. R. Harris, Boston; R. V. Martinsea, Amsterdam and New York; W. L. Scott, Erie, Pa.; P. du P. Grenfell, C. D. Rose, H. S. Northcote London, Directors. Hon. J. J. C. Abbott, counsel; C. Drinkwater, secretary; Thos. G. Shaughnessy, assistant general manager; W. Sutherland Taylor, treasurer; Geo. Olds, traffic manager, Montreal; Henry Beatty, manager Steamboat Lines and Lake Traffic, Toronto; F. R. F. Brown, mechanical superintendent, Montreal; J. H. McTavish, land commissioner, Winnipeg; J. G. Ogden, auditor; A. C Henry, purchasing agent, Montreal. Eastern and Ontario Divisions.—William Whyte, general superintendent; G. M, Bosworth, assist- and freight traffic manager, (lines east of Port Arthur); D. McNicoll, general passenger agent, Montreal. Quebec Division.—A. Davis, general superintendent, Quebec. Western Division.—J. M. Egan, general superintendent; Robert Kerr general freight

CITIZENS INSURANCE COMPANY OF CANADA.—New
icy offers advantages hitherto unapproached in either

and passenger agent, Winnipeg. Alexander Begg, general European emigration agent; Harry Moody, transfer agent, 88 Cannon street, London, Eng.; Archer Baker, general European freight agent, 31 James street, Liverpool, Eng.; J. Kennedy Tod & Co., agents, 63 William street, New York; Morton, Rose & Co., fiscal agents, London, Eng.

DELEWARE AND HUDSON RAILROAD.—For New York, Boston, Worcester, Saratoga, Troy, Schenectady, Albany, and all intermediate places, by Grand Trunk Railroad from Bonaventure station.

CENTRAL VERMONT RAILROAD.—New York, Boston and New England Freight and Passenger Line. City Office, 136 St. James street, opposite St. Lawrence Hall. A. C. Stonegrave, passenger agent, George Phippen, freight agent.

MONTREAL AND CHAMPLAIN JUNCTION RAILWAY.—Hon. James Ferrier, President; Joseph Hickson, Vice-President; L. J. Seargeant, S. W. Foster, Directors.

MONTREAL CITY PASSENGER RAILWAY CO.—Jesse Joseph, president; W. Smith, vice-president; Alex. Murray, Hugh McLennan, Dr. Hingston, directors. E. Lusher, manager and secretary; T. H. Robillard, superintendent; G. Richmond, receiver; L. C. Leduc, assistant.

ALLAN LINE OF OCEAN STEAMSHIPS.—Carrying passengers and mails between Liverpool, London and Glasgow, and Quebec, Montreal, St. Johns, N.F., Halifax, Boston, Philadelphia, and Baltimore, in summer, and Halifax, Portland, St. Johns, N.F., Boston, Philadelphia, and Baltimore in winter. H. & A. Allan, agents, corner Youville and Common streets, Montreal.

THOMSON LINE.—Sailing between Montreal and London and Newcastle during the summer months, also between Mediterranean ports and Montreal during spring and autumn. Robert Reford & Co., agents, 23 St. Sacrament street, Montreal.

MISSISSIPPI AND DOMINION STEAMSHIP CO.—Sailing between Liverpool, Avonmouth, Quebec and Montreal in summer, and Liverpool, Avonmouth and Portland in Winter. D. Torrance & Co., agents, 8 Hospital street, Montreal.

BEAVER LINE OF STEAMSHIPS.—Owned by the Canada Shipping Company, (limited). Sailing between Montreal and Liverpool during the summer, and New York and Liverpool during the winter months. H. E. Murray, general manager, 1 Custom House square; Montreal.

FEATURE—The "Citizens" Combined Accident and Life Pol-
Accident or Life Assurance. Agents everywhere.

QUEBEC STEAMSHIP CO.—(Royal Mail Line). Between Montreal, Quebec and intermediate ports to Summerside, Charlottetown and Pictou. D. Shaw, agent, 205 Commissioners street.

WHITE CROSS LINE.—Direct and regular line of first-class Belgian steamers, sailing between Antwerp and Montreal in summer, and between Antwerp and Halifax in winter. Munderloh & Co., general agents, 61 St. Sulpice street.

DONALDSON LINE.—Sailing between Montreal and Glasgow in summer, and Baltimore and Glasgow in winter. Robert Reford & Co., agents, 23 and 25 St. Sacrament street, Montreal.

TEMPERLEY LINE.—Sailing between Montreal and London during the summer months. Robert Reford & Co., agents, 23 and 25 St. Sacrament street, Montreal.

GREAT WESTERN STEAMSHIP LINE.—Sailing between Montreal and Avonmouth Dock, near Bristol, England, during the summer months. Robert Reford & Co., 23 and 25 St. Sacrament street, Montreal.

THE RICHELIEU AND ONTARIO NAVIGATION CO.—Daily Royal Mail Line of Steamers between Quebec, Montreal, Hamilton and intermediate ports. J. B. Labelle, general manager; A. Milloy, traffic manager; J. N. Beaudry, secretary-treasurer. General offices, 228 St. Paul Street.

MERCHANTS' LINE.—Trading between Montreal and Prescott, Brockville, Kingston, Toronto, Hamilton, Welland, canal ports, Cleveland, Detroit, Windsor, Sarnia, Chicago, also Lake Superior Ports. G. E. Jaques & Co., Agents, 110 Common street. Established 1836.

OTTAWA RIVER NAVIGATION CO.—Royal Mail Line of Steamers. R. W. Shepherd, president; Robt. W. Shepherd, jr., manager and secretary. Office, 89 Common street.

THE SINCENNES-MCNAUGHTON FORWARDING AND TUG LINE.—Geo. H. Matthews, president; F. Dupré, vice-president and agent; Malcolm McNaughton, general manager; E. Laframboise, secretary-treasurer.

MERCHANTS' DESPATCH TRANSPORTATION CO.—M. Davis, agent. Office, 9 Common street.

THE CITIZENS INSURANCE COMPANY OF CANADA has an established record

THE GREAT NORTH WESTERN TELEGRAPH CO. OF CANADA.—Operating the lines of the Montreal, Dominion and Manitoba Telegraph Companies. Head Office, Wellington and Scott streets, Toronto. Erastus Wiman, president; William Gooderham, vice-president; H. P. Dwight, general manager; Frederick Roper, secretary and auditor; Arthur Cox, treasurer and superintendent of supplies. Montreal main office, St. Francois-Xavier and St. Sacrament streets. Angus Grant, district superintendent; James Poustie, superintendent of construction and maintenance; W. J. Graham, local manager.

MONTREAL TELEGRAPH CO.—President, Andrew Allan. Directors—Hector Mackenzie, John Crawford, William Cassils, John Stirling. Secretary and Treasurer, D. R. Ross. Executive offices, Montreal Telegraph Buildings, cor. of St. Francois-Xavier and St. Sacrament streets.

THE CANADIAN DIS. TEL. CO. (Limited)—Wm. Cassils, president; Alex. Buntin, vice-president; J. H. Oakes, manager. Directors.—Jonathan Hodgson, E. K. Greene, Hon. M. H. Cochrane, Charles Stinson, Head office, 174 St. James street, corner St. John street.

CANADA MUTUAL TEL. CO.—C. R. Hosmer, president and general manager; E. C. Pease, secretary and treasurer.

BELL TELEPHONE CO., OF CANADA.—Andrew Robertson, president; C. F. Sise, vice-president; C. P. Sclater, secretary-treasurer,

---

THE MONTREAL GAS CO.—Board of Directors.—Jesse Joseph, president; Hugh McLennan, vice-president; John Ostell, A. Urquhart, W. Macdonald, M.D., Hon. L. R. Masson, Robert Hampson, Robert Benny. J. F. Scriver, secretary; H Normandin, cashier; D. Cunningham, meter inspector; A. Demers, P. McElroy. Nap. Leduc, W. M. Moore, clerks; Chas. Bienvenue, collector; H. J. Fauteux, asst. Collector. Office, corner St. James and St. Gabriel streets.

VICTORIA MUTUAL BUILDING SOCIETY.—Grace Church school house, Point St. Charles. W. McWood, president. A. Stark, vice-president; R. Wayne, secretary-treasurer, 157 Congregation street; Hugh Brodie, notary; A. C. Hutchinson, valuator; G. Irving, D. Mayor, W. C. Matthews, auditors; D. Thomas, J. Wayne and A. Clarke, trustees; City and District Savings Bank, (Point St. Charles Branch), bankers. Directors.—W. McWood, A. St[illegible] J. Wayne, O. Hanna, J. H. Timmis, P. Upton, A. Clarke, D.

been twenty-two years in successful business, and has for honorable dealings.

Thomas, T. P. Hunt, D. McWood, W. Berridge, W. Boyd, P. Upton, W, Wayne, S. C. Matthews.

PROVIDENT MUTUAL BUILDING SOCIETY.—D. Devine, president; T. Patton, vice-president; J. W. Hughes, David Seath, H. Davison, trustees; F. C. A. McIndoe, W. L. Maltby, W. J. McNeice, J. H. Hodges, directors: D. McCormack, solicitor; J. H. Isaacson, notary; Alexander Hutchinson, valuator; Chas. Maltby, secretary and treasurer; P. S. Ross, auditor.

COMMERCIAL MUTUAL BUILDING SOCIETY.—George Martin, president; M. S. Baxter, vice-president; Geo. Hyde, secretary-treasurer; C. B. Carter, solicitor; W. de M. Marler, notary; David Brown, valuator; David Robertson, Alfred Joyce and Gavin Houston, trustees. Office. 157 St. James street.

CANADA MUTUAL BUILDING SOCIETY OF MONTREAL.—David Guthrie, president; Peter Lyall, vice-president; J. B. Hutcheson, secretary-treasurer; W. J. Cook, Wm. Stenhouse and D. Sexton, trustees; Henry Morton, Jos. Bemrose and J. E. Alston, auditors; Wm. Byrd, valuator; Merchants Bank of Canada, bankers. Directors—W. J. Cook, David Guthrie, D. Sexton, Fr. Morgan, W. Stenhouse, Peter Lyall, Geo. W. Sadler, Wm. Higgins and D. Anderson. Office, Mo 11 Hospital street, Montreal.

JACQUES CARTIER PERMANENT BUILDING SOCIETY.—Alderic Deschamps, president; C. A. Geoffrion, Dr. A. T. Brosseau, J. A. Quintal, Jeremie Perault, directors; Alexis Brunet, secretary-treasurer. Office. 8 St. Lambert Hill.

METROPOLITAN BUILDING SOCIETY.—Hon. Judge H. F. Rainville; president; Alfred Brunet, secretary-treasurer. Office, 58 St. James street.

MONTREAL MUTUAL BUILDING SOCIETY.—F. R. Clark, president; F. P. Currie, vice-president; J. Douglass, Jas. A. Ogilvey, and W. Cross, trustees, J. B. Young, E. Dickson, J. Rollo, W. A. Matley, N. E. McMahon, W. J. McNeice, D. Somerville, J. P. Clarke; H. A. White, secretary-treasurer; J. H. Isaacson, notary; J. McConnell, H. H. Powles and S. Johnson, auditors; M. Hutchison, D. C. L. advocate.

MONTREAL INVESTMENT AND BUILDING COMPANY.—Capital, $1,000,000. W Reid, president; John Ostell, vice-president; Hon. A. W. Ogilvie, Richard Bolton, directors; W. A. Merry, secretary-treasurer; Wm. Cooper, assistant secretary-treasurer; Hon. J. J. C. Abbott, solicitor; W. F. Lighthall, Notary. Office, 229 St. James street.

CITIZENS INSURANCE COMPANY, ACCIDENT BRANCH.—
terms made with large factories.

MONTREAL AND WESTERN LAND CO., (limited).—President, Hugh McLennan; vice-president, Andrew Allan; directors, Hon. Thomas Ryan, George A. Drummond, H. Montagu Allan, D. B. McLennan, Q.C., A. T. Drummond. Drummond Brothers, agents.

PROVINCIAL LOAN CO. (Heretofore the Provincial Permanent Building Society(—Andrew Allan, president; Geo. W. Moss, vice-president; Geo. Cruikshank, managing director and secretary-treasurer; E. K. Greene, W. Cooper and Chas. R. Black, directors. Office, 237 St. James street.

COMPAGNIE DE PRET ET CREDIT FONCIERS.—J. G. Guimond, president; Alexis Brunet, Jérémie Perreault, Ubalde Garand, J. A. Quintal, liquidators; Alexis Brunet, cashier; M. Garand, and L. Belanger, notaries. Office, 8 St. Lambert Hill.

SPARHAM FIREPROOF ROOFING CEMENT CO.—President, W. L. Maltby; Directors, F. C. A. McIndoe, Dr. Sparham, A. S. Hall, J. H. Hodges; Secretary-Treasurer, Chas. L. Maltby.

LE CREDIT FONCIER DU BAS-CANADA.—A. Desjardins, M. P., president; Hon. J. Chapleau, A. de Martigny, J. Simard, L. H. Massue, M.P., Jas. McCready, P. S. Murphy and James O'Brien, directors; M. Guerin, cashier; C. C. Delorimier, advocate. Office, No. 15 St. James street.

TRUST AND LOAN CO. OF CANADA.—R. Stephenson, commissioner, T. Trihey, inspector; Louis A. Cadieux, accountant; T. F. Trihey, clerk; Judah, Branchaud & Bausch, solicitors; A. D. Jobin, notary. Office, 26 St. James street.

SCOTTISH AMERICAN INVESTMENT CO. (limited).—G. Scott and T. Davidson, directors; Thomas Davidson, attorney; R. A. Ramsay, solicitor; Marler & McLennan, notaries.

MONTREAL LOAN AND MORTGAGE CO.—Board of Directors.—M H. Gault, M.P., president; Richard Bolton, vice-president; Hon. A. W. Ogilvie, Frank Caverhill, John L. Morris, C. R. Black, W. E. Cheese.

WINDSOR HOTEL CO.—Andrew Allan, president, P. S. Ross, secretary, 18 St. Alexis street.

THE SHEDDEN CO. (limited.)—General forwarders and carriers, cartage agents for the Grand Trunk Railway Co. Head office, 188 St. James street; Branch office, 18 St. Peter street. Hugh Paton, manager and secretary; C. Mackenzie, superintendent, Toronto.

THE CANADIAN EXPRESS CO.—G. Cheney, superintendent; S. Chadwick, assistant superintendent; D. T. Irish, agent. Nos. 84 and 86 St. Francois Xavier street.

DOMINION EXPRESS CO. (limited.)—W. S. Stout, superintendent, Toronto, Ont.; S. T. Stewart, assistant superintendent, 224 St. James street.

EDWARDSBURGH STARCH CO. (limited).—Montreal and Cardinal.—W. Shanly, president; Warden King, vice-president; M. Thomson, secretary-treasurer. Office, 14 St. Peter street.

HAMILTON POWDER CO.—T. C. Brainerd, president; T. R. Gue, secretary; Samuel Johnston, treasurer. Office, 103 St. Francois Xavier street, Montreal.

HURON COPPER BAY CO.—North British and Mercantile Insurance Buildings, 72 St. Francois Xavier street. — — ——— president; M. Babcock, vice-president; C. Geddes, R. Simms, Alex. Clerk, C. J. Cunningham, directors; J. G. Burrows, sectary.

KENNEBEC GOLD MINING CO.—Hon. T. Ryan, Senator, C. J. Brydges, E. M. Hopkins, W. Shanly, Hon. J. J. C. Abbott, directors.

MOUNT ROYAL CEMETERY CO.—TRUSTEES.—Church of England and Ireland.—Matthew H. Gault, M.P., Henry Bulmer, George Macrae, Richard White, F. W. Thomas, John Ogilvy, J. W. Sheppard. Presbyterian Church.—Chas. D. Proctor, John Stirling, James McDougall, A. W. Ogilvie, Alexander Murray, J. Hodgson, A. McPherson, Geo. Childs. Methodist Church.—T. D. Hood, J. K. Ward. Congregational Church—Henry Lyman. Baptist, Church—Geo. R. Muir. Unitarian Church—Henry Archibald. Jas. McDougall, president; C. D. Proctor, vice-president; A. M. Esdaile, secretary-treasurer; Richard Sprigings, superintendent.

THE CITIZENS INSURANCE CO.—$122,000 deposited with Canadian Government for special security of policy holders.

BENEVOLENT INSTITUTIONS.

CHURCH HOME.—In connection with the Church of England in Montreal.—116 University street—His Lordship the Bishop of Montreal, president; Mrs. Macdonnell, 1st directress; Miss Moffatt, 2nd directress; Miss Ramsay, 3rd directress; Miss H. M. Crawford, treasurer; Mrs. Stancliffe, secretary; Miss Dunning, matron.

PROTESTANT ORPHAN ASYLUM, 1445 St. Catherine street west—Mrs. Coffin, 1st directress; Mrs. J. Torrance, 2nd directress; Miss Greenshields, treasurer; Miss A. McCord, secretary; Mr. D. R. McCreadie, superintendent; Mrs. D. R. McCreadie, matron.

MONTREAL LADIES' BENEVOLENT SOCIETY, 31 Berthelet street.—Mrs. Cramp, 1st Directress; Mrs. Woodward, 2nd directress; Mrs. A. Rintoul, secretary for children; Mrs. F. Thomas, treasurer; Miss J. Evans, secretary.

PROTESTANT INFANTS' HOME, 508 Guy street; founded 1870, incorporated 1871.)- J. Hutton, president; Mrs. Hutton, honorary directress; Mrs. Gilman, 1st directress; Mrs. Gould, 2nd directress; Mrs. B. Davis, 3rd directress; Mrs. Chas. Ault, treasurer; Mrs. Sanders, secretary.

HERVEY INSTITUTE AND HOME AND SCHOOL OF INDUSTRY, 215 Mountain street.—Honorary president, Miss Hervey, 174 Mountain street; president, Mrs. J. H. Mooney, 562 Sherbrooke street; vice-president, Mrs. John Popham, Peel street; treasurer, Miss Lawder, 110 Mansfield street; recording secretary, Mrs. A. Murray, Cote St. Antoine; corresponding secretary, Miss Clark, 755 Dorchester street; registrar, Mrs. M. L. Clarke, 77 Cathcart street; Committee of management, Mrs. Macdonald, 147 Metcalfe street, Mrs. J. L. Morris, 292 Peel street, Mrs. H. H. Whitney, 12 Lincoln Avenue, Mrs. H. B. Lyman, 130 Mansfield street, Mrs. Geo. Hague, Redpath street, Mrs. S. J. Andres, 20 Beaver Hall terrace, Mrs. R. Cowans, 1025 Dorchester street, Mrs. Alloway, 914 Dorchester Street, Mrs. E. Greenshields, 305 Peel street. Mrs. Chas. Morton, 41 St. Mark street, Mrs. J. Edgar Hill, 1518 St. Catherine street, Mrs. A. C. Clarke, 755 Dorchester street, Mrs. R. French, 365 Mountain street, Miss K. Miller, 62 Drummond st., Miss McCaul, 1435 St. Catherine street, Mrs. T. Sterry Hunt, 256 University street. Mrs. Utting, 1740 St. Catherine street, Mrs. Barclay, 747 Dorchester street, Mrs. Fleck, 748 Palace street, Mrs. S. Bell, 670 Lagauchetiere street, Mrs. F. Massey, 39 McKay street, Mrs. W. Paul, 100 Metcalfe street, Miss Murray, Cote St. Antoine, Mrs. Miller, matron.

THE CITIZENS INSURANCE COMPANY.—Fire, Life and Accident.—Capital $1,188,000.

PROTESTANT HOUSE OF INDUSTRY AND REFUGE.—C. Alexander, president; Henry Lyman, 1st vice-president; E. E. Shelton, 2nd vice-president; R. Holland, treasurer; G. Cruikshank, honorary secretary; J. B. McConnell, M.D. and John T. Finnie, M.D., visiting physicians; Wm. W. Robertson, Q.C., honorary solicitor; A. C. Lyman, N.P., honorary notary; D. McMillan, secretary and superintendent; Mrs. McMillan, lady superintendent.

ST. ANDREW'S HOME, 486 Dorchester street.—Committee meets every Thursday afternoon at three o'clock. Donald Campbell, chairman; Jas. Tasker, Wm. Reid, Andrew Baillie and John Allan, assisted by a committee of ladies.

ST. GEORGE'S HOME, 139 St. Antoine street.—J. K. Ward, president: W. D. Stroud, 1st vice-president; Edgar Judge, 2nd vice-president; W. S. Walker, treasurer; Edward Hollis, secretary; E. J. Chambers, assistant secretary; Mrs. Worrell, matron. Charitable Committee—W. D. Stroud, Joseph Richards, J. H. Redfern, Thomas Hiam and Alfred Joyce.

ENGLISH WORKINGMEN'S BENEFIT SOCIETY, 662½ Craig street—E. T. Perry, president; S Wood, 1st vice-president; A. W. Gee, 2nd vice president; Alfred Ward, treasurer; John Gauntlett, secretary; Samuel Gray, assistant secretary; Chaplains, Rt. Rev. W. B. Bond, Bishop of Montreal, Rt. Rev. Bishop Ussher, Rev. Cannon Norman, Rev. S. Belcher, Rev. E. Woods, Rev. J. F. Stevenson, Rev. G. H. Wells, Rev. Dr. Potts; W. A. Molson, physician; E. Barnes, assistant physician, Point St. Charles; J. J. Day, honorary solicitor; J. H. Isaacson, honorary notary.

MONTREAL WORKINGMEN'S MUTUAL BENEFIT AND WIDOWS' AND ORPHANS' PROVIDENT SOCIETY.—President, H. S. Couper; 1st vice-president, Jos. Briggs; 2nd vice-president, Dan. Lyons; treasurer, Warden King; recording secretary, Jas. H. Vincent; assistant recording secretary, J. H. Leslie; financial secretary, Wm. Stenhouse; assistant financial secretary, Jas Atcheson, Trustees.—A. W. Ogilvie, Gil Scott, Alex. McGibbon. Auditors.—Jonathan Findlay, Henry Gooderick, Jos. Best. Physician. W. A. Molson, M.D. Hon. solicitor, R. D. McGibbon. Librarian, Thos Robinson. Library Committee. Wm. Greig, Ben. Caldwell, Jas Wallace, A. Elvidge. Stewards.—St. Ann's Ward, east - J. G. B. Gill, 45 Inspector street; St. Ann's Ward, west—Thos. McQueston, 359½ Wellington street; St. Antoine Ward—Dan. Lyons, Presbyterian College; St. Lawrence Ward—David

CITIZENS INSURANCE COMPANY, ACCIDENT BRANCH.—
while assured may be temporarily engaged in a

Couper, 4 St. Urbain Street; St. Louis Ward—J. F. Brule, 59 St. Elizabeth street; St. James Ward—J. J. Bain, 58 Wolfe st.; St. Mary's Ward—Wm. Hooper, 63 Dorchester street, Thos. Hawkins, 10 Champlain street; East—Jos. Briggs, City Hall; Centre—J. F. Sheppard, 99 St. James street; West—Arch. Birrell, 204 Bleury street. Regular meetings are held every second Monday evening in each month, in the Odd Fellows Hall, 662½ Craig street.

IRISH PROTESTANT BENEVOLENT SOCIETY.—President, Richard Thomas; 1st vice-president, D. H. Henderson; 2nd vice-president, W. H. Arnton; 3rd vice-president, Jas. Wilson, Jr.; treasurer, Wm. Euard; recording secretary, R. K. Thomas; assistant recording secretary, John Shiannick; corresponding secretary, Robt. Wm. D'Olier. Council—J. C. Wilson, Richard McKeown, H. Nightingale, Geo. Horn, A. Gowdey, J. Convery, Jas. Moore, Hy. Dunns, F. McCullough, M. Parker, Geo. Acton, S. C. Kyte, Thos. Sutton, D. McMillan and J. T. Hagar. COMMITTEES.—Financial Committee—Thos. Sutton, Richard McKeown, J. C. Wilson, George Horn and J. T. Hagar. Charitable Committee—M. Parker, Jas. Moore, D. McMillan, Geo. Acton and Henry Dunne. Emigration Committee—J. Combry, F. McCullough, S. C. Kyte, H. Nightingale and A. Gowdey. Auditors—R. W. D'Olier, A. Gowdey and G. A. Mooney. Physicians—H. L. Reddy, M.D., D. F. Gurd, M.D., Geo. Wilkins, M.D., and J. J. Dugdale, M.D.

MACKAY INSTITUTION FOR PROTESTANT DEAF MUTES, Cote St. Luc Road.—Hugh Mackay, president; F. W. Thomas, and F. Mackenzie, vice-presidents; P. S. Ross, secretary-treasurer; W. A. Molson, M.D., physician; Mr. Ashcroft, teacher; Harriet E. McGann, superintendent; J. McLelland, supervisor and teacher.

CATHOLIC MALE INSTITUTION, for the deaf mutes of the Province of Quebec—Mile End, near Montreal. Founded in 1845, for the instruction of deaf mute boys, under the direction of the Clerk's regular of St. Viator. Pupils are taught to read on the lips and speak. There are two courses of studies—English and French. Rev. A. M. Boucher, principal; Rev. F. M. A. Charest, treasurer.

UNITED PROTESTANT WORKINGMEN'S BENEFIT SOCIETY.—Office Bearers for 1885-86—John Doyle, president; John Cunningham 1st vice-president; John Staveley, 2nd vice-president; John T. Finnie, A M., M.D., physician; J. N. Walker, recording secretary; Samuel Gray, financial secretary; Richard Seale, treasurer; Trustees.—Francis McCulloch, William Cowie, David Grant, M. E. Field, and R. J. Thompson. Stewards.—East, centre and west wards, Israel Bishop, Fire Station, St. Gabriel street; St. Ann's ward, Point St. Charles, south side of Canal, David McCutcheon,

Absolute non-forfeiture of Policy for Accidents, happening more hazardous classification than that paid for.

20 Forfar st; St. Ann's ward, H. Paisley, 112 Wellington street; St. Antoine ward, Geo. Gill, 45½ Inspector street; St. Lawrence ward, Egiste Brunini, 1191 St. Catherine street; St. Louis ward, R. Lumsden, 527 St. Dominique; St. Mary's and Hochelaga wards, Wm. Scott, 209 Notre Dame st; St. James ward, Ed. Bennet, 151 Lagauchetiere street. Meets first Tuesday of every month in Odd Fellows' hall, 1249 St. James street. Medical Officer, John T. Finnie, M.D., No. 137 Bleury street. Office hours 8 to 10 a.m., 1 to 3 p.m., 6.30 and 8.30 p.m.; financial Secretary, Samuel Gray, 123 Amherst street.

YOUNG MEN'S HEBREW BENEVOLENT SOCIETY OF MONTREAL.—A. Goldstein, president; B. Kortosk, vice-president; M. Vineberg, treasurer; D. S. Friedman, honorary secretary, address 223 McGill street, Room 1. Directors.—J. Scherman, S. Roman, H. Lazurus, Mark Samuels, H. Vineberg. M. Goldstein, B.C.L., hon. solicitor.

SOCIETY FOR THE PROTECTION OF WOMEN AND CHILDREN.—Henry Lyman, president; Charles Alexander, 1st vice-president; Samuel Carsley, 2nd vice-president; Robert C. Smith, B.C.L., honorary council; J. A. Harte, treasurer; Edward Hollis, secretary. Board of Directors—Alderman Stroud, Samuel Finlay, G. W. Stephens, M.P.P., J. K. Ward. Frederick Whitley, John Lovell, M. C. Mullarkey, Dr. F. W. Campbell, Geo. Childs, Dr. J. Baker Edwards, E. McLennan, A. G. Whitley, Wm. M. Fuller, Edward Murphy, H. Beaugrand.

WOMEN'S PROTECTIVE IMMIGRATION SOCIETY, 113 Mansfield street.—Patronesses—Her Royal Highness Princess Louise, Countess of Dufferin, Lady Francis Balfour, Marchioness of Lansdowne. Miss Moffat, president; Mrs. Elemhorst, 1st vice-president; Mrs. Gillespie, 3rd vice-president; Mrs. W. W. Mussen, honorary secretary; Miss J. S. Evans, secretary-treasurer.

ROMAN CATHOLIC ORPHAN ASYLUM, 1185 St. Catharine street.—Founded 1832. Mrs. T. Bouthillier, president; Mrs. John Ostell, vice-president; Mrs. Alfred Larocque, acting president; Mrs. A. C. Papineau, treasurer; Mrs. M. Dumas, assistant treasurer; Mrs. Ald. Ouimet, secretary; Mrs. A. Coffin, assistant secretary; Mrs. Delphine Morin, matron.

SOCIETY OF LADIES OF CHARITY OF ST. PATRICK'S CONGREGATION.—Honorary presidents for life, Mrs. Campfon, Mrs. M. P. Ryan; Mrs. Edward Murphy, president; Mrs. Mullarky, 1st vice-president; Mrs. P. Ryan, 2nd vice-president; Mrs. Jas. McShane, 3rd vice-president; Mrs. William Brennan, 4th vice-president; Miss Austin, 5th vice-president; Emily Murphy, secretary; Rev. P. Dowd, director and treasurer, *ex officio*; Rev. J. Quinlivan, assistant director, St. Patrick's asylum. Meets every Wednesday at 2 o'clock.

IMAGE EVALUATION
TEST TARGET (MT-3)

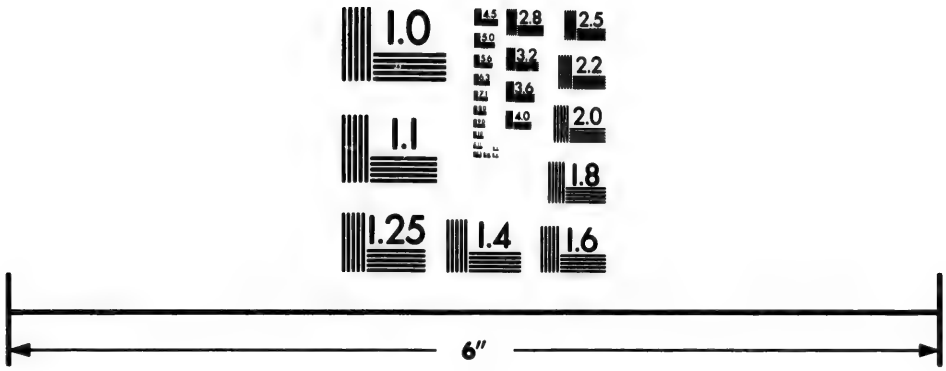

Photographic
Sciences
Corporation

23 WEST MAIN STREET
WEBSTER, N.Y. 14580
(716) 872-4503

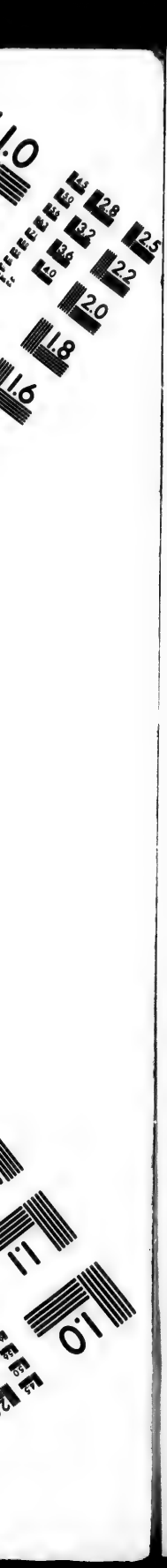
1.0
2.8
3.2
2.5
3.6
4.0
2.2
2.0
1.8
1.6
1.1
1.0

22ND YEAR.—"THE BEST IS THE CHEAPEST"—22ND YEAR.
Accidents, Railway Accidents, Personal Injuries,

NATIONAL SOCIETIES.

ST. GEORGE'S SOCIETY.—Patron—His Lordship the Bishop of Montreal. J. K. Ward, president; W. D. Stroud, 1st vice-president; Edgar Judge, 2nd vice-president, W. S. Walker, treasurer; Edward Hollis, secretary; Ernest J. Chambers, asst. secretary; Chaplains—Rev. Henry Wilkes, D.D., Rev. Canon Norman, Rev. Dr. Stevenson, Rev. Samuel Belcher. Rev. J, S. Stone, Rev. C. J. Machin, Rev. W. Jackson, Rev. C. Edmond Wood, M.A., Rev. J. N. Newnham. Physicians—Geo. E. Fenwick, M.D., Thos. D. Reed, M.D., F. Buller, M.D., Charles J. Wilson, M.D. Honorary Counsel—William H. Kerr, Q.C. Board of Management—John Lewis, J. H. Redfern, A. Joyce, Thomas Hiam, P. W. St. George, Joseph Richards, Dr. S. J. Andres, B. Daikers. Charitable Committee—W. D. Stroud, chairman; J. H. Redfern Thos. Hiam, Alfred Joyce, Joseph Richards. Finance Committee—J.K. Ward. B. Daikers, John Lewis. Festivities Committee—A. Joyce, P. W. St. George, Edgar Judge, J. H. Redfern, Dr. S. J. Andres. Meetings—The regular meetings of the Society are held quarterly, on the teuth day of the months of January, April, July and October. Should either of these days fall on Sunday, the meeting will be held on the following day. The members meet also on St. George's day. The annual election of oficers and committees takes place at the quarterly meeting in January. The meetings of the Board of Management are held on the first Tuesday in each month. The charitable committee meets weekly. Membership—Natives of England or Wales, and their descendants, born in the British possessions, are eligible for membership. Annual subscription, $3.00; life subscription, $25.00.

CALEDONIAN SOCIETY OF MONTREAL.—Jas. Wright, president; Geo. Kay, 1st vice-president; Selkirk Cross, 2nd vice-president; J. McQueen, secretary, D. Guthrie, treasurer; R. D. Matheson, financial secretary, and a commiitee of twelve members. Quarterly meetings are held at St. Andrew's Home, 486 Dorchester street, on the 2nd Thursday in December, March, June, and September.

ST. ANDREW'S SOCIETY. President, Hugh McLennan; 1st vice-president, R. B. Angus; 2nd vice-president, Hon. Donald A. Smith; secretary, W.A.Caldwell; treasurer, Alex. F. Riddell. Chaplains, Rev. Jas. Edgar Hill, B.D., Rev. Jas. Barclay, M.A. Physicians, Drs. Wanless, George Ross, Alex. Blackader, A. Hutchinson. Charitable Committee, Donald Campbell, chairman, Wm. Reid, John Allan, Andrew Baillie, Jas. Tasker. Committee of Accounts, W. W. Ogilvie, Geo. Macrae, Jas. Stewart, J. C. Watson, A. A. Stevenson. Committee of Instalment, Jas. Wright, D. Cunningham. Representative Governor to the House of Industry, Ewan McLennan.

The Citizens Accident Policies insure against General Death by Accident; and Death from Natural Causes,

ST. PATRICK'S SOCIETY.—D. Barry, president; F. A. Quinn, 1st vice-president; P. M. Groome, treasurer; J. D. Quinn, Corresponding secretary; S. Cross, recording secretary; Thos. McGrail, assistant recording secretary. Committee of Management—Geo. Murphy, J. Byrne, P. Kehoe, W. Davis, J. McLane, W. Wright, W. Rawley, J. Power, P. McCaffrey, J. P. Nugent, L. Hughes, W. E. Doran, M. Foley, P. O'Donoghue, J. Craven, A. Purcell, J. O. Neville. Charitable Committee—John Power, chairman, M. Davis, J. McLane, P. O'Donoghue, J. O. Neville. Hall Committee—G. Murphy, chairman, P. Kehoe, W. Rawley, M. Foley, J. Foley. Chaplains—The Irish clergy of St. Patrick's church. Grand Marshall, Joseph Cloran; assistant marshall, Patrick Connolly. Meets first Monday of every month. Committee meetings, last Monday of every month.

ST. JEAN BAPTISTE SOCIETY.—The Hon. T. J. J. Loranger, president; J. O. Dupuis, 1st vice-president; J. A. I. Craig, 2nd vice-presidens; A. A. Gauthier, recording secretary; T. Lefebvre, treasurer; Gustave Lamothe, corresponding secretary; F. Lapointe, marshal-in-chef.

GERMAN NATIONAL SOCIETY.—Founded 1835.—Wm. C. Munderloh, president; F. Koehn, 1st vice-president; L. Dalmar, 2nd vice-president; John Moll, secretary; F. Keller, treasurer; E. Reinhardt, financial secretary. Charitable Committee—E. Reinhardt, T. Heissner, C. Ludwig, sr. Law Committee—Mona Lesser, E. von Rappard, Chas. Reinhardt. Steward—Albert Koch. Medical Advisers—W. H. Hingston, M.D., G. W. Major, M.D., and A. A. Browne, M.D. Legal Adviser—J. Wurtele, Q.C., M.P.P. Meets first Wednesday of each month, at their rooms, 485½ Craig street.

GERMAN GLEE CLUB (Teutonia).—H. Drechsel, president; E. Hecker, vice-president; O. Thorning, secretary; W. Studer, treasurer; C. Ludwig, jr., librarian; Geo. Feist, leader.

SWISS SOCIETY.—Established December, 1874.—N. Aubin, Swiss consul, honorary president; Jules Eggert, president; Adolphe Girard, vice-president; Henry Dreifuss, treasurer; A. Monet, secretary. Charitable Committee.—Henry Dreifuss, J. Eggert and F. Smidt. Meets first Tuesday in each month at 487 Craig street.

ANGLO-JEWISH ASSOCIATION (Montreal Branch).—Louis Davis, president; Lyon Silverman, 1st vice-president; Moise Schwob, 2nd vice-president; H. D. Moss, treasurer; Clarence J. DeSola, hon. secretary. Committee—J. Samuel, A. Ansell and T. Jacobs. Honorary Members of the Council—Rev. Mendola de Sola, Rev. J. Friedlender, Rev. H. P. Mendes (New York), Rev. S. Marks.

CITIZENS INSURANCE COMPANY, ACCIDENT BRANCH.—
ships under Annual Policies are granted

TEMPERANCE.

Dominion Alliance, for the total suppression of the liquor traffic—This organization carries on its work through Provincial branches. The officers of the Quebec branch are—president, Mr. John Redpath Dougall; vice-presidents, His Lordship Bishop Bond, T. S. Brown, Hon. James Ferrier, Sir A. T. Galt, Ven. Archdeacon Lindsay, of Waterloo, J. S. Hall, Dr. Wm. Marsden, of Quebec, W. H. Lambly, of Inverness, Dr. Christie, of Lachute, Lieut.-Col. Dyer, of Sutton, A. A. Ayer, Rev. Dr. Potts, Rev. A. G. Upham, Rev. George Jamieson, of Alymer, Wm. McNaughton, of Ormstown, Rev. W. Galbraith, B.C.L. Secretary, Rev. D. V. Lucas, M.A.; Recording Secretary, Rev. James Kines; Treasurer, J. M. M. Duff. Committee—Messrs. D. Bentley, S. A. Abbott, J. H. Cayford, Rev. J. H. Dickson, Rev. E. M. Hill, Dr. Bazin, Wm. Drysdale, James Baylis, F. E. Grafton, R. Irvine, S. A. Lebourveau, Rev. Robert Lindsay, Rev. James McCaul, Henry Morton, N. R. Mudge, Rev. J. H. Newnham, Walter Paul, Rev. J. Scrimger, David Tees, Rev. A. B. Chambers, LL. B, Rev. G. H. Wells, C. T. Williams, J. A. Matthewson, Edward Murphy, J. B. Rolland, Thomas Aiken, Duncan McDonald, Rev. Alexander Campbell, M. B. Jewell, of East Farnham, John Gough, of Bedford, A. S. Wallbridge, of Mystic, S. F. Morey, H. A. Elkins, of Sherbrooke, Abel Waters, of Hull, Wm. S. McLaren, David Boyd, Huntingdon, C. G. Fleet, Alderman Grenier, R. C. Smith, and H. L. Robinson, of Waterloo.

Independent Order of Good Templars.—Grand Lodge of Quebec. J. K. Macdonald, G.W.C.T., Montreal; I. P. Plummer, G.W.C., Millington; Mrs. C. Enright, G.W.V.T., Danville; Henry Haycrop, G.W.Secy, Montreal, office, 71 Hypolite street; R. W. Williams, G.W. Treas., Three Rivers; Mrs. I. O. Lambly, G.S. of J T., Inverness; Rev. E. S. Howard, G.W. chaplain, Inverness; S. A. Vance, G.W.M., Knowlton; Mary Waldie, G.W.G., Montreal; Geo. Moynan, G.W.S., Waterloo; Nellie J. Ross, G.A. Secy, Danville; Jennie McLennan, G.D.M., Montreal; W. H. Lambly, P.G.W.C.T., Inverness. Next meeting at Knowlton, on the third Wednesday in September, 1886.

Mount Royal Lodge, No. 1, meets every Monday evening in the Hall, 1310 St. Catherine street, at 8 o'clock. G. Hill, lodge deputy.

Royal Victoria Lodge, No. 3, meets every Thursday evening in the Hall, 1310 St. Catherine street, at 8 o'clock. S. J. Symons, lodge deputy.

Winstanley Lodge No. 76, meets every Tuesday evening in the West End Hall, 134 Chatham street, at 8 o'clock. Thos. Lee, lodge deputy.

FOREIGN TRAVEL.—Permits to and from Europe in Steamby this Company, Free of Charge.

Reformation Lodge, meets every Tuesday evening in the basement of the Presbyterian church, Point St. Charles, at 7.30 o'clock. Geo. Cunningham, lodge deputy.

Good Samaritan Lodge, No. 5, meets every Friday evening in Odd Fellows' Hall, Point St. Charles, at 7.30 o'clock. G. B. Woodworth, lodge deputy.

Gordon Lodge, No. 31, meets every Friday evening in the Lecture Hall of St. Mary's Church, Marlborough street, Hochelaga, at 8 o'clock. Jos. White, lodge deputy.

SONS OF TEMPERANCE, GRAND DIVISION.—Henry Plow, G.W.P.; Geo. Staton, G.W.A.; Rev. E. Crummey, G. Scribe, Wm. F. Stephen, G. Treas., Wm. Dagg, G. Chaplain; C. Clarke, G. Conductor; Robert Craig, G. Sentinel.

PIONEER TEMPLE OF HONOR OF TEMPERANCE.—Meets in Temple Hall, St. Catherine street, East, rear of St. Mary's Church, every 2nd Tuesday evening at 7.30 o'clock. John Heald, D.M.W.T., Rev. J. Douglas Borthwick, W. chaplain.

TEMPERANCE SOCIETY (R.C.) OF ST. JAMES CHURCH.—Meeting first Sunday of every month, at 7 p.m.

SOCIETE DE TEMPERANCE DE L'EGLISE ST. PIERRE.—Rev. L. Lauzon, O.M., jr., director; Alphonse Reed, president; F. X. Barrette, 1st vice-president; Ls. Coté, 2nd vice-president; Seraphin Lachance, secretary-treasurer. Meets in St. Peter's Church the third Sunday of every month at 7 p.m.

ST. ANN'S TOTAL ABSTINENCE AND BENEFIT SOCIETY.—Meets on second Sunday in each month, at 3.30 p.m., in their hall, Ottawa street, corner of Young.

ST. BRIDGET'S TOTAL ABSTINENCE SOCIETY.—Meets every Sunday, at 3.45 p.m., in St. Mary's Hall (under St. Mary's Church), corner Craig and Panet streets.

CITIZENS INSURANCE COMPANY.—Before travelling, pro-
for $3,000 death, and $15 per week if disabled. Costs

St. Patrick's Total Abstinence and Benefit Society.—Officers for 1885-86.—Rev. M. Callaghan, president; Edward Murphy, 1st vice-president; F. C. Lawlor, 2nd vice-president; Jas. J. Costigan, secretary; Edward Ryan, grand marshal; J. Daley, assistant marshal; Committee of Management.—T. W. Nicholson, chairman; M. Sharkey, Jas. Connaughton, James Meek, P. Reynolds, J. Walsh, J. Byrne, Thos. Godfrey, J. Mahoney, J. Milloy, Thos. Carmody, J. O'Toole. Meets 2nd Sunday of each month in St. Patrick's church; has a large membership. Established, 21st February, 1841. Secretary's address, 116 St. Urbain Street, City.

Irish Catholic Temperance Convention of the City and District of Montreal.—The Convention is Composed of delegates from each of the following Temperance Societies, viz., St. Patrick's, St. Ann's, St. Bridget's and St. Gabriel's T. & B. Societies, and the Rev. pastors of St. Patrick's, St. Ann's, St. Mary's and St. Gabriel parishes The Convention deals with all questions affecting the temperance cause. To further the spirit of temperance, a religious demonstration is held annually in each of the above named parishes. The business meetings of the Convention are held quarterly. The following are the officers of the present year:—Rev. Mr. Lonergan, president; John Cogan, vice-president; John D. Quinn, treasurer; Jas. J. Costigan, secretary.

COLLEGES AND SCHOOLS.

Protestant Board of School Commissioners.—Rev. Canon Norman, M.A., D.C.L., chairman; Richard Holland, Esq., hon. treasurer; Rev. J. F. Stephenson, D.D., LL.B., Rev D. H. MacVicar, LL.D., Alderman J. H. Mooney, Alderman J. C. Wilson; E. W. Arthy, secretary and superintendent of schools.

Protestant Board of Examiners of Montreal.—Rev. G. Cornish LL.D., president; A. Johnson, LL.D., vice-president; Rev. C. A. Doudiet, A.M., Rev. J. Scrimger, A.M., Rev. T. Lafleur, Rev. J. Epsom, M.A., and B. J. Harrington, Ph. D; T. A. Gibson, A.M., secretary, 187 Ontario street There are two half-yearly meetings, on the first Tuesday in May and November, held in the Natural History Society's rooms, 32 University street, at 10 a.m.

Catholic Board of School Commissioners.—Rev. V. Rousselot, P.S.S., president; Rev. Vicar-General Maréchal, Edward Murphy, Jacques Grenier, F. D. Monk, Henri B. Rainville. M. C. Desnoyers, secretary-treasurer; U. E. Archambault, local superintendent; O. P. Jacques accountant; Office, Commercial Academy, Plateau Avenue, off 1077 St. Catherine street.

cure a General Accident Ticket in the "Citizens"; insures 25c. a day, or $4.50 for 30 days. Agents everywhere.

CATHOLIC BOARD OF SCHOOL EXAMINERS.—Rev. L. W. Leclair, president; U. E. Archambault, vice-president; A. D. Lacroix, secretary; F. X. Valade. Rev. S Rouleau, Wm. Fahey. Place of meeting, Jacques Cartier Normal School, on first Tuesday in February, May, August, and November of each year.

UNIVERSITY OF MCGILL COLLEGE.—Visitor—His Excellency the Most Noble the Marquis of Lansdowne, Governor-General of Canada, &c.

Governors (being the members of the Royal Institution for Advancement of Learning).—President and Chancellor: Hon. James Ferries, Senator, M.L.C.; Peter Redpath, John H. R. Molson, Hon. Frederick W. Torrance, M.A., B.C.L., Hon. Sir Alexander T. Galt, K.C.M.G., John Molson, Joseph Hickson, Hon. Robert Mackay, Hon. John C. Abbott, D.C.L., Q.C., Robert A. Ramsay, M.A., B.C.L., W. C. McDonald, Hugh McLennan, Geo. Hague, Hon. D. A. Smith.

Principal and Vice-Chancellor—Sir J. William Dawson, LL.D., F.R.S., F.G.S., K.C.M.G.

Fellows and Members of the Corporation of the University.—Venerable Archdeacon Leach, D.C.L., LL.D., vice-principal and Dean of the Faculty of Arts; Henry Aspinwall Howe, LL.D.; Rev. Jno. Cook, D.D., principal of Morrin College, Quebec; Alexander Johnson, M.A., L.L.D., Vice Dean of the Faculty of Arts; Rev. George Cornish, M.A., LL.D.; Rev. Professor H. Wilkes, M.A., D.D.; Rev. Principal D. H. MacVicar, LL.D.; John R. Dougall, M.A.; Rev. J. Clark Murray, LL.D.; W. H. Kerr, Q.C., D.C.L., Dean of the Faculty of Law; Henry T. Bovey, M.A., C.E., Dean of the Faculty of Applied Science; Bernard J. Harrington, B.A., Ph.D.; Rev. Principal Henderson, M.A.; Rev. Principal G. Douglas, LL.D.; C. H. McLeod, M. App. Sc.; C. Robert Bell, B.A., App. Sc., M.D.; Rev. E. J. Rexford, B.A.; J. T. Archibald, B.A. B.C.L.; F. J. Shepherd, M.D.; J. S. Hall, B.A., B.C.L.; Geo. Ross, M.A., M.D.; Rev. Canon R. W. Norman, D.C.L.; Robt. P. Howard, M.D., Dean of the Faculty of Medicine; S. P. Robins, M.A., LL.D., Principal McGill Normal School; S. F. Passmore, B.A., Principal St. Francis College; F. W. Kelley, B.A., Ph.D.; Rev. James Barclay, B.A., M.M. Tait, B.C.L., Q.C., Robert Craik, M.D.

Secretary, Registrar and Bursar, and Secretary of the Royal Institution.—William Craig Baynes, B.A.; J. W. Brakenridge, B.C.L., clerk. Office, East Wing, McGill College.

PROFESSORS.

Faculty of Law.—Hon. William Badgley, D.C.L., Emeritus Professor; R. Laflamme, Q.C., B.C.L., Emeritus Professor; Norman W. Trenholme, M.A., B.C.L., Professor of Roman Law; Wm. H. Kerr, Q.C., D.C.L., Dean of Faculty, Professor of International Law; H. F. Rainville, B.C.L., Professor of Law of Real Estate; J. J. S. Archibald, M.A., B.C.L., Professor of Criminal

CITIZENS INSURANCE COMPANY OF CANADA.—New
-icy offers advantages hitherto unapproached in either

and Constitutional Law; E. Lareau, B.C.L., Professor of Legal History and Bibliography; Matthew Hutchison, B.C.L., Professor of Civil Procedure; J. E. Robidean, B.C.L., Professor of Real Estate Law. Leonidas Heber Davidson, M.A., B.C.L., Professor of Commercial Law; Lewis Alexander Hart, M.A., B.C.L., N.P., Lecturer upon the Theory and Practice of Notarial Deeds and Proceedings.

Faculty of Arts.—Venerable Archdeacon Leach, LL. D., Dean of the faculty; Sir John William Dawson, M.A., LL. D., F.R.S., F.G.S., K.C.M.G., Professor of Natural History and Logan Professor of Geology; Charles F. A. Markgraf, M.A., Professor of German Language and Literature; Alex. Johnson, LL. D., Professor of Mathematics and "Peter Redpath" Professor of Natural Philosophy; Rev. Geo. Cornish, LL. D., "Hiram Mills" Professor of classical Literature; Pierre J. Darey, M.A., Professor of French Language and Literature; Rev. J. Clark Murray, LL. D., Professor of Logic and "John Frothingham" Professor of Mental and Moral Philosophy; B. G. Harrington, B.A., Ph.D.; David J. Greenshields, chair of Chemistry and Mineralogy; Chs. E. Moyse, B.A., "Molson" Professor of English Language and Literature; Rev. Daniel Cousirat, Lecturer in Hebrew and Oriental Literature; J. Mason Mulgan, M.A., Lecturer in Classics.

Faculty of Applied Science.—Gilbert P. Girdwood, M.D., Professor of Practical Chemistry; Bernard G. Harrington, B.A., Ph. D., Professor of Mining and Assaying; Henry T. Bovey, M.A., C.E., Professor of Civil Engineering and Applied Mechanics, Dean of the Faculty; C. H. McLeod, M. App. Sc., Professor of Descriptive Geometry, Superintendent of Meteorologal Observatory. Associate Professors.—Sir John William Dawson, LL. D., &c., Logan Professor of Geology; Charles F. A. Markgraf, M.A., Professor of German Language and Literature; Alex. Johnson, LL. D., Professor of Mathematics; Pierre J. Darey, M.A., B.C.L., Prosessor of French Langu ge and Literature; Chas. E. Moyse, B.A., Molson Professor of English Language and Literature.

Special Course for Woman, in the Faculty of Arts, Donalda Endowment.—The classes for women under this endowment are wholly separate except those for Honors (including most of the additional classes in the Third and Fourth years). The examinations are identical with those for men. Women will have the same privileges with reference to Classing, Honors, Prizes and Medals as men. In the session 1885-6, there will be classes in the first and second years; in the session of 1886-7, classes will be opened in the third year; and in the session of 1887-8, classes in the fourth or final year.

Laval University (Montreal Branch).—Vice-Rector, Rev. Marcou, A.M., of the Quebec Seminary; residence, 134 Notre Dame street.

FEATURE—The "Citizens" Combined Accident and Life Pol-
Accident or Life Assurance. Agents everywhere.

Faculty of Theology, 1197 Sherbrooke street.—I. M. Charles Lecoq, P.S.S., D.D., Professor of Ecclesiastical History, and Dean of the Faculty; Hyacinthe F. D. Rouxel, P.S.S., D.D., Professor of Moral Theology and Secretary of the Faculty; J. Théophile Parent, P.S.S., D.D., Professor of Holy Scripture and Sacred Liturgy; Clem. Palin, P.S.S., Professor of Canon Law and Sacred Eloquence; J. Amable Trémolet, P.S.S., D.D., Professor of Dogmatic Theology; Alexis J. T. Orban, P.S.S., D.D., Professor of Ecclesiastical History; N. V. Many, P.S.S., D.D., Professor of Hebrew and Ecclesiastical History; Jules C. M. Delavigne, P.S.S., D.D., Professor of Holy Scripture; F. Hippolyte Dupret, P.S.S., D.D., Professor of Holy Scripture and Hebrew; Ferdinand Lelandais, P.S.S., Professor of Dogmatic Theology; P. Albert Urique, P.S.S., Professor of Moral Theology.

Faculty of Law, 327 Notre Dame street.—Hon. S. C. Monk, Professor Emeritus and Dean of the Faculty; Hon. P. J. O. Chauveau, Professor of Roman Law; Hon. J. A. Chapleau, LL.D., Professor of Criminal Law; Hon. J. A. Jette, L.L. D., Professor of Civil Law; J. A. Ouimet, Q.C, LL. D., Professor of Civil Procedure; Hon. A. Lacoste, Q.C., LL. D., Professor of Commercial and Maritime Law. Fellows, Chas. C. DeLorimier, Q C., LL. D. and F. X. Archambault, Q.C, LL. D.

Faculty of Medicine.—See page 117.

McGILL NORMAL SCHOOL.—Affiliated to the University, under the control of Superintendent of Schools and the Corporation of the University. William Henry Hicks, Emeritus Principal and Associate Professor; Sampson Paul Robins, M.A., LL. D., principal and Ordinary Professor of English Language and Literature, and Lecturer on Art of Teaching and Natural Science; James McGregor, M.A., LL. D., Ordinary Professor of Mathematics and Instructor in Classics; Pierre J. Darey, M.A., B.C.L., Associate Professor of French; R. J. Fowler, Instructor in Music; John Andrew, Instructor in Elocution; Alexander E. Duncan, M.A., B.C.L., Instructor in Penmanship; M. E. Green, Instructor in Drawing.

McGILL MODEL SCHOOL.—The training school of the McGill Normal School. George W. Parmelee, Head Master Boys' Department; Selina Sloane, 1st assistant; Elizabeth Reid, 2nd assistant; Jane A. Swallow, Head Mistress Girls' Department; Mary J. Peebles, 1st assistant; Louisa Macnaughton, 2nd assistant; Lucy H. Derick, Head Mistress Primary Department; Marion Taylor, assistant.

THE CITIZENS INSURANCE COMPANY OF CANADA has an established record

HIGH SCHOOL OF MONTREAL.—Head Master, H. Aspinwall Howe, M.A., LL. D.; assistant head master, F. W. Kelley, B.A., Ph. D.; assistant masters, G. Murray, B.A., Oxon., Z. Lafebvre, B.C.L., J. W. Tucker, B.A., W. Dixon, B.A., R. J. Elliot, Jas. A. Macfarlane, B.A.; special masters, A. E. Duncan, M.A., B C.L, J. T. Donald, B.A., J. Andrew, H. Bird, F. J. Barnjum, H. Frankenstein, S.T.D.

Preparatory School.—A. N. Shewan, M.A., head master; Miss McBratney, Miss Bell, Miss Duclos, Miss Clarke, Miss C. Harper, and Miss A. Barr, assistants.

MONTREAL SENIOR SCHOOL, Metcalfe and Peel streets.—J. McKercher, LL. B., head master; Miss Jessie Rodgers, mathematics; Z. Lefebvre, B.C.L., French; A. E Duncan, M.A., bookkeeping and writing; J. T. Donald, B. A,, chemistry; John Andrew, reading and elocution; Mrs. Simester, drawing; J. Macfarlane, B.A., Natural Science.

HIGH SCHOOL FOR GIRLS.—Staff of Teachers, Mrs. H. C. Fuller, head mistress. Assistants, Miss Rodger, mathematics; Miss G. Hunter, S.A.A., history and English literature; Miss Vessot, French; Miss Lawless, 3rd class junior; Miss Hill, 2nd class junior; Miss Dawson, 1st class junior; Miss Hurst and Miss Henderson, preparatory; Miss Kirby, instrumental music. Special Masters—Geo. Murray, B.A., (Oxon), classics; John Andrew, elocution, A. E. Duncan, M.A., B.C.L., writing; J. T. Donald, B.A., F C.S., botany and chemistry; F. W. Mills vocal music; H. Frankensteien, German; Frederick S. Barnjum, calisthenics.

UNIVERSITY OF BISHOP'S COLLEGE, LENNOXVILLE.—Incorporated by Royal Charter, 1853.—President of the corporation and visitor, the Right Rev. the Lord Bishop of Quebec, D.D.; Vice-President of the corporation and visitor, the Right Rev. the Lord Bishop of Montreal, LL. D.; Chancellor, R. W. Henneker, D C.L., Vice-Chancellor, Rev. Canon Norman, D.C.L. Trustees—R. W. Heneker, chairman; G. F. Bowen, J. S. Hall, R. Hamilton, E. P. Hannaford, Hon. H. G. Joly, M.P.P., Colonel Kippen, Rev. R. Lindsay, T. Macfarlane, B. T. Morris, L. E. Morris, G. Macrae, Q.C., Rev. F. Robinson, Walter Shanly, R. H. Smith, F. W. Thomas. College Council—Rev. Principal Adams, M.A., chairman; Hon. Mr. Justice Brooks, E. Chapman, Rev. Canon Davidson, L. H. Davidson, Q.C., D.C.L., Rev. J. Foster, Rt. Rev. Bishop Hamilton, Hon. G. Irvine, Rev. J. Mussen, Rev. Canon Norman, Hon. Mr. Justice Ramsay, Rev. C. P. Reid, D.C.L., Rev. Prof. Roe, Rev. Professor Scarth, Rev. Professor Read, Hon. T. White. Officers of the corporation—E. Chapman, secretary; R. W. Heneker, Colonel Kippen, auditors; B. T. Morris, attorney. Officers of the college—Rev. T. Adams, M.A., principal, profes-

been twenty-two years in successful business, and has for honorable dealings.

sor of mathematics and logic; Rev. H. Roe, D.D., vice-principal, professor of divinity; Rev. C. P. Reid, M A., professor of classics. and moral philosophy; Rev. A. C. Scarth, M.A., professor of history; A Leray, M.A., lecturer in French; Rev. A. C. Scarth, librarian; E. Chapman, bursar and registrar.

Faculty of Medicine.—See page 121.

Faculty of Law.—R. N. Hall, D.C L., Dean of the Faculty and professor of civil law; H. A. Cabana, LL. M., professor of law; L. E. Morris, LL. M., professor of civil procedure; E. T. Brooks, LL. M., professor of criminal law; L. C. Belanger, LL. M., professor of Roman law; H. B Brown, professor of commercial law; L. C. Panneton, LL. B, S. B. Sanborn, LL. B., and D. R. Hodge, LL. B., lecturers.

Bishop's College School.—Rev. Principal Adams, M.A. rector; Rev. Professor Reid, M.A., senior classical master; A. Leray, Esq., French master; H. F. Clinton, Esq., B.A., senior resident master; H. J. H. Petry, Esq., B.A., second senior resident master; R. N. Hudspeth, Esq., B.A., junior resident master; Mrs. Skinner, lady matron; W. Reed, teacher of music; Dr. Bompas, teacher of drawing.

Diocesan Theological College, 852 Dorchester street.—Incorporated 1879; affiliated to McGill University 1880. The Lord Bishop of Montreal, president; Rev. Canon Henderson, M.A. principal. Educational Council.—The Bishop, the Very Rev. the Dean of Montreal Rev. Canon Henderson, M.A., Rev. J. S. Stone, B.D., Rev. Canon Mills, B.D., Rev. J. Empsom, M.A., L. H. Davidson, M.A., B.C.L. Board of Governors—The Very Rev. the Dean of Montreal, Ven. Archdeacon Leach, D.C.L., LL. D., Ven. Archdeacon Lindsay, M.A, Ven. Archdeacon Evans, Rev. Canon Henderson, M.A., Rev. J. S. Stone, B.D., and Messrs. Justice Mackay, A. F. Gault, A. Johnson, LL. D., James Hutton, Henry J. Mussen, C. Garth, R. Evans, G. Drummond, G. Sumner. secretary, registrar and bursar—Rev. Canon Belcher, M.A.; treasurer—C. Garth.

Presbyterian College, Montreal.—Board of Management—David Morrice, chairman; John Stirling, secretary; Rev. R. H. Warden, treasurer; members annually appointed by the General Assembly. Senate—Rev. Principal MacVicar, D.D., LL. D., president; Rev. Professor Campbell, M.A., secretary; members annually appointed by the General Assembly. Staff—Rev. D. H. MacVicar, D.D., LL. D., principal and professor of systematic theology, homiletics, and church government; Rev. John Campbell, M.A., professor of church history and apologetics; Rev. D. Coussirat, B.D., B.A., French professor of theology; Rev. John Scrimger, M.A., professor of Old and New Testament exegesis, and lecturer in sacred rhetoric and elocution; Rev. Neil McNish, B.D., LL. D., lecturer in the Gaelic language and literature;

CITIZENS INSURANCE COMPANY, ACCIDENT BRANCH.—
terms made with large factories.

Rev. W. J. Dey, M.A., lecturer in classics and mathematics; A. C. Hutchinson, R.C.A., lecturer in ecclesiastical architecture. Officers, Rev. D. H. MacVicar, D.D., LL. D., principal; Rev. John Campbell, M.A., registrar; Rev. W. J. Dey, M.A., dean of residence and librarian; W. Drysdale, 232 St. James street, bookseller; Daniel Lyons, Bedel.

WESLEYAN THEOLOGICAL COLLEGE.—Founded 1873; under the control of the General Conference of the Methodist Church; affiliated with McGill and Victoria Universities. Directors.—Rev. Principal Douglas, D.D., LL. D., Montreal, Rev. J. A. Williams, D.D., Toronto, Rev. Principal Nelles, D.D., LL. D.; Victoria University, Cobourg, Rev. J. Potts. D.D., Montreal, Rev. L. Gaetz, Calgary, Rev. A. Langford, Hamilton. Rev. E. B. Ryckman, D.D., London, Rev. H. F. Bland, Kingston, Rev. W. Jeffers, D.D., Belleville, Rev. L. Hooker, Kingston. Rev. G. H Davis, Valleyfield, Rev. J. T. Pitcher Sherbrooke, Rev. H. Johnston, A.M., B.D., Toronto, Rev. W. Williams, Woodstock, Hon. Senator Ferrier, Samuel Finley, John Torrance, James Lord, William Clendinneng, George Bishop, Montreal, John J. Maclaren, A.M., Q.C., Toronto, James Paterson, Toronto, Charles Morton, Montreal, Henry Millen, Montreal, Dugald Graham, B.C.L., Montreal, William Gooderham, Toronto, John J. Dugdale, M.D., Montreal, Fred. Fairman, Montreal. Officers of the Board.—Chairman, Hon. Senator Ferrier, M.L.C., Chancellor of McGill University; treasurer, Samuel Finl y; secretary, Frederick Fairman; auditor, George Lamb. Staff of instruction.—Rev. G. Douglas, LL. D., principal and lecturer in systematic theology and homiletics; Rev. W. I. Shaw, B.A., LL. D., classical tutor and lecturer in Greek Testament exegesis, church history, and historical theology; Rev. K. Fenwick, lecturer in Hebrew; Rev. W. W. Madge, A.M., instructor in elocution. Lectures in metaphysics, ethics, and natural sciences are attended in McGill University. Rev. E. Bren, instructor in French department; Examiners, Rev. G. R. Saunderson, D.D., London, Rev W. C. Henderson, A.M., St. Mary's; Rev. W. H. Withrow, D.D., Toronto; Rev. I. Torell, Peterboro; Rev. J. W. Sparling, A.M., Quebec; registrar, Rev. Professor Shaw, A.M., 162 Mansfield street, Montreal.

CONGREGATIONAL COLLEGE OF B.N.A.—Rev. J. F. Stevenson, D.D., principal and professor of homiletics and historical theology; Rev. H. Wilkes, D.D., LL. D., professor of theology and Biblical criticism; Rev. G. Cornish, LL. D., professor of Greek Testament exegesis. The students attend the classes in McGill University.

CATHOLIC COMMERCIAL ACADEMY OF MONTREAL, 1077 St. Catherine street.—U. E. Archambault, principal; Rev. V. Sorin, spiritual director; F. X. P. Demers, directors of studies; professors, J. Ahern, J. Archambault, N. Brisebois, L. A. Brunet, A. Chatingny, J. B. E. Demers, J. N. Desroches, J. G. W. McGowan, T. M. Reynolds, W. H. Térault, J. Tompkins.

WORKMEN'S RISKS.—Payable by the week or month, special No medical examination required.

MONTREAL COLLEGE, 1181 Sherbrooke street.—Directed by the Sulpicians; founded 1767. Rev. P. Deguire director; Revs. P. Schlickling, D. Chevrier, H. Bedard, F. Laliberté, J. B. Brasseur, R. Portier, S. Charrier; treasurer, L. M. Leponpon. P. Ripoche, A. Clermont, J. St. Denis, S. Tranchemontagne, G. Hould, E. Latulipe; 8 other ecclesiastic professors; 300 pupils. The classes are opened beginning of September and closed end of June.

JACQUES CARTIER NORMAL SCHOOL, Sherbrooke street, head of Visitation.—MM. l'abbé H. A. B. Verreau, principal, professor and director of students' boarding school; l'abbe L. O. Harel, assistant director; Joseph Octave Casgrain, professor; Dominique Boudrais and Wm. Fahey, professors and teachers of boys' model school; Gualbert Gervais, associate professor and secretary; R. O. Pelletier, professor of music; l'abbé C. A. Santoire, master of studies; Simon Aubin and A de Bonpart, associate professors; G. N. Chabot, professor of agriculture; H. Desrochers, ecclesiastic.

POLYTECHNIC SCHOOL OF MONTREAL.—U. E. Archambault, principal; P. M. Hamon, P.S.S., spiritual director; M. E. Balste, director of studies; professors, A. Pfister, J. Haynes, M. Obalski, J. E. Vanier, M. S. Duval, F. André.

FATHERS OF THE SOCIETY OF JESUS.—Very Rev. Henry Hudon, S.J., superior general of Canada.

ST. MARY'S COLLEGE, Bleury street.—Rev. A. D. Turgeon, S.J., president and treasurer of the college; Rev. Eug. Schimdt, S.J., vice-president; Rev. L. Lemire, S.J., assistant treasurer; Rev. E. Desjardins, S.J., prefect of studies; Rev. F. La Pinto, S.J., Rev. J. Pouliquen, S.J., Rev. J. Rullmann, S.J., Rev. C. Caron, S.J., Rev. J. Grevier, S.J., Rev. V. Hudon, S.J., Rev. A. LaRue, S.J., J. Jetté, S.J., A. Lalande, S.J., A. Duguay, S.J., I. Bournival, S.J., L. Roux, S.J., J. Sinnett, S.J., S. Granger, S.J., A. Primeau, S.J., A. Champagne, S.J., T. Adam, S.J., J. Cadot, S.J.

GRAND SEMINARY.—Under the direction of the Sulpicians, 1197 Sherbrooke street.—Theological Seminary—Rev. C. Lecoq, S.S., director; Rev. M. Rouxel, S.S., Rev. J. T. Parent, S.S., Rev. C. Palin, S.S., Rev. J. A. Tremolet, S.S., Rev. H. Dupret, S.S., Rev. F. Lelandais, S.S., Rev. P. A. Urique, S.S., professors; Rev. J. D. Bray, S.S., Procurator. 155 theological students. Seminary of Philosophy—Rev. J. Delavigne, S.S., director; Rev. A. Orban, S.S., Rev. B. Many, S.S., Rev. M. Rothureau, S.S., professors.

THE CITIZENS INSURANCE CO.—$122,000 deposited with Canadian Government for special security of policy holders.

BROTHERS OF THE CHRISTIAN SCHOOLS, Mother house, 50 Cote street—Rev. Brother Reticius, Provincial of the Order in North America; Rev. Brother Albanius, visitor in the Dominion of Canada; Rev. Brother Victorian, director, also director of the following Schools; St. Lawrance School, Vitré street, 12 classes—820 pulpils; St. James School, St. Denis street, 8 classes—675 pupils. St. Bridget's School, Dorchester street, Rev. Brother Andrew, director, 8 classes—580 pupils. St. Ann's School, cor. of Ottawa and Young streets, 8 classes—529 pupils, Rev. Brother Arnold of Jesus, director. St. Joseph School, Richmond street, Rev. Brother Maurilius, director, 12 classes—835 pupils.

COLLEGE OF PHYSICIANS AND SURGEONS OF THE PROVINCE OF QUEBEC.—Dr. C. E. Lemieux, Quebec, president; Dr. W. H. Hingston, Montreal, and the Hon. Dr. Ross, Quebec, vice-presidents; A. G. Belleau, M.D., Quebec, and F. Wayland Campbell, M.D., Montreal, secretaries; Leonidas Larue, M.D., Quebec, registrar; E. P. Lachapelle, M.D., Montreal, treasurer.

CHURCHES.

PROTESTANT.

CHURCH OF ENGLAND.—Right Rev. W. B. Bond, D.D., LL. D., Lord Bishop of Montreal; Very Rev. J. Carmichael, M.A, D C.L., Dean of Montreal; Ven. Archdeacon Leach, LL. D., D.C.L., Archdeacon of Montreal; Ven. Archdeacon Lonsdell, M.A., Archdeacon of St. Andrew's; Ven. Archdeacon Lindsay, M.A., Archdeacon of Bedford; Ven. Archdeacon Evans, M.A., Archdeacon of Iberville.

Christ Church Cathedral, St. Catherine street.—Rev. J. G. Norton, M.A., Rector; Rev. J. A. Newnham, M.A., assistant minister. Archdeacons Leach, Lonsdell, Lindsay and Evans. Honorary Canons - Rev. Wm. Anderson, rector of Sorel; Rev. E. DnVernet, M.A., rector of Chambly; Rev. J. Ellegood, M.A., rector of St. James the Apostle, Montreal; Rev. Wm. Henderson, M.A., principal of the Diocesan Theological College; Rev. R. W. Norman, D.C.L., rector of St. Matthias; Rev. F. Robinson, M.A., Abbottsford; Rev. J. Empsom, M.A., Montreal; Rev. S. Belcher, rector of Grace Church; Rev. W. L. Mills, B.D, rector of Trinity Church; Rev. T. W. Mussen, rector of West Farnham and Rev. J. Fulton Sundays, 9 a.m., 11 a.m., 4.15 and 7 p.m; Bible class at 3 p.m.; daily prayer at 5 p.m.; Rector's Bible Instruction, Fridays, 5 p.m.

THE CITIZENS' INSURANCE COMPANY.—Fire, Life and Accident.—Capital $1,188,000.

St. George's Church, corner Osborne and Windsor street, near Windsor Hotel.—Very Rev. James Carmichael, M.A., D.C.L., Dean of Montreal, Rector; Rev. C. Trotman, and Rev. T. Hoods, assistants; Sunday services, 11 a.m., 7 p.m.; Sunday-school and advanced classes, 8 p,m.; Young Men's Christian Association, every second Thursday, 8 p.m.; Sunday-school Teachers' Meeting, Friday, 8 p.m.; Dorcas Young Ladies' Missionary Society, Band of Hope, Sewing school, on appointed week days. Choir practice, Monday and Saturday, 8 p.m. Church Wardens, Mr. George Lightbound, Mr. James Mills.

Trinity Church, St Denis street, opposite Viger square.—Rev. Canon W. L. Mills, B.D., rector, residence, 228 St. Denis street. Sunday services, 11 a.m., and 7 p.m.; Wednesday, 8 p.m., in the chapel; Sunday-school and Bible classes at 3 p.m, in the lecture hall.

St. John the Evangelist, corner Ontario and St. Urbain streets. (Free seats.)—Rev. E. Wood, M.A., incumbent; Rev. Wm. Wright, M D., Rev. A. French, B.A., and Rev. F. G. Scott, M.A., assistant ministers. Sunday, 10.30 and 11 15 a.m., 4.15 and 7 p.m. Daily, 6.15 and 8.30 a.m., and 5 p.m. Wednesday, 8 p.m.

St. James the Apostle, St. Catherine street, west.—Rev. Canon Ellegood, M.A., rector. Sunday, 11 a.m., 4.15 and 7 p.m. Friday, 11 a.m. During Lent, daily.

St. Martin's, Upper St. Urbain street.—Rev. J. S. Stone, B.D., rector. Sunday, 11 a.m. and 7 p.m. Sunday-school and Rector's Bible class, 3 p.m. Holy Communion on first Sunday of every, month at 11 a.m., and on third Sunday at 9 a.m. Wednesday evening service, 8 o'clock. Ladies' Bible class and Aid Society, Friday at 3 p.m. St. Martin's Guild, alternate Thursdays at 8 o'clock.

St. Stephen's, corner College and Inspector streets—Ven. Archdeacon Evans, M.A., rector. Sunday, 11 a.m., and 7 p.m. Sunday-school and Rector's Bible class for men and women at 3 p.m.

St. Luke's, corner Champlain and Dorchester streets.—(Free seats.)—Rev. George Rogers, B.A., rector. Sunday, 11 a.m. and 7 p.m. Thursday, 8 p.m. Sunday-school, 3 p.m.

St. Thomas, Notre Dame street, east.—Rev. R. Lindsay, M.A., rector, 280 Dorchester street. C. Beckett, churchwarden, 10 Molson Terrace. Services—Sunday, 11 a.m. and 7 p.m. Sunday-school, 3 p.m. Wednesday, 8 p.m.

St. Mary's, Hochelaga Ward.—Rev. J. D. Borthwick, rector and chaplain to the Jail. Sunday, 11 a.m. and 7 p.m.

Grace Church, Wellington street.—Rev. Canon S. Belcher, rector. Sunday, 11 a.m. and 7 p.m. Sunday-school, 9 45 a.m. and 3 p.m.

St. Jude's, Coursol street.—Rev. J. H. Dixon, rector. Sunday, 11 a.m. and 7 p.m. Thursday, 8 p.m. Sunday-school and Bible classes, 3 p m.

CITIZENS INSURANCE COMPANY, ACCIDENT BRANCH.—
while assured may be temporarily engaged in a

St. Matthias, corner Cote St. Antoine road and Crawford avenue, Cote St. Antoine.—Rev. Canon Norman, D.C.L., rector. Sunday, 11 a.m and 7.30 p.m. Holy Communion first and third Sundays of month, after morning service; on other Sundays at 8.30 a.m. Sunday-school at 2.30 p.m. and Bible class at 4 p.m. Ladies' Bible class, Friday, 3 p.m. Wednesday service, 8 p.m.

L'Eglise du Redempteur Sabrevois French Mission, 123 Chatham street.—Rev. Principal Tucker, B.A., incumbent; Rev. D. Lariviere, B.A., pastor. Sunday, 11 a.m. and 7 p.m. Sunday-school, 3 p.m.

Reformed Episcopal Church in Canada (otherwise called the Reformed Church of England).—St. Bartholomew's, Beaver Hall Hill. The Right Rev. Bishop Ussher, rector; residence, 9 Drummond street; Rev. B. Dawson, assistant minister, 41 McGill College Avenue. Sunday services, 11 a.m. and 7 p.m. Sunday-school and Rector's Bible class at 3 p.m. Communion first Sunday in the month, alternately morning and evening. Vestry meeting first Thursday in each month, Ladies' Association, every Wednesday 3 p.m.; Children's Sewing Circle, Saturday 2.30 p.m.; Honor Band, Tuesday 8 p.m.; Young Men's and Young Women's Association, according to notice of meeting.

Church of Scotland.—St. Andrew's, Beaver Hall Hill.—Rev. J. Edgar Hill, M.A., B.D. Services at 11 a.m. and 7 p.m. Sabbath school and Bible class at 3 p.m. Week-day services, Wednesday 8 p.m.

Presbyterian Church in Canada.—St. Paul's, corner of Dorchester and St. Monique streets.—Rev. James Barclay, M.A. Services at 11 a.m. and 7 p.m. Sunday-school and Bible class at 3; p.m.; Young Men's Association, Sunday 10.15 a.m., Monday 8 p.m.; Dorcas Society, Tuesday 2 p.m.

Victoria Mission.—Student's Sunday evening service, during winter months, at 7 o'clock. Temperance Association, Wednesday evening at 8 o'clock.

St. Gabriel Church.—Rev. R. Campbell, M.A. Services at 11 a.m. and 7 p.m. Sunday-school and Bible class at 3 p.m. Wednesday at 8 p.m.

St. Matthew's, Point St. Charles.—Rev. W. R. Cruikshank. Services at 11 a.m. and 7 p.m. Bible class and Sunday-school at 3 p.m. Wednesday at 8 p.m.

St. Mark's (Presbyterian), corner William and Dalhousie streets.—Rev. J. Nichols; residence, 207 St. Antoine street. Sabbath services at 11 a.m. and 7 p.m. Sabbath school at 2 p.m. Wednesday service at 8 p.m. Sexton, W. Boyd, 181 Dalhousie street.

St. John's, (French), St. Catherine street (formerly Russel Hall.)—Rev. C. A. Doudiet. Services at 11 a.m. and 7 p.m. Sunday-school and Bible class at 3 p.m. Wednesday at 8 p.m.

Absolute non-forfeiture of Policy for Accidents, happening more hazardous classification than that paid for.

Knox, corner Dorchester and Mansfield street.—Rev. J. Fleck, B.A. Services at 11 a.m. and 7 p.m. Sabbath school at 3 p.m, and pastor's Bible class at 3.15 p.m.

Erskine, corner St. Catherine and Peel streets.—Rev. Louis H. Jordan, M.A., B.D., pastor, 103 Stanley street. Services at 11 a.m. and 7 p m. Sabbath school at 3 p.m. Pastor's Bible class, Sunday 3 p.m. Prayer meeting every Wednesday evening at 8 p.m.

Stanley street.—Rev. James McCaul, B. A. Services at 11 a.m. and 7 p.m. Sunday-school and Bible class at 3 p.m. Prayer meeting, Wednesday at 8 p.m.

Crescent street.—Rev. A. B. Mackay. Services at 11 a.m. and 7 p.m. Sunday-school and Bible classes at 3 p.m. Wednesday 8 p.m.

Chalmers Church (Presbyterian), St. Lawrence street, (above Sherbrooke).—Pastor, Rev. G. Colborne Heine, B.A. Divine Service, Sabbath, 11 a m. and 7 p.m. Sabbath school and Bible class, 3 p.m. Meeting for prayer and praise, Wednesday, 8 p.m.

St. Joseph Street Church.—Pastor, Rev. W. J. Smyth, M.A., Ph. D. Services on Sabbath at 11 a m. and 7 p.m. Prayer meeting every Wednesday evening at 8 p.m. Residence of pastor, 391 St. Antoine street.

Nazareth Street Mission, corner Wellington and Nazareth streets, in connection with the Crescent Street Presbyterian Church. Sunday at 7 p.m. Sabbath school at 2.30 p.m.

Taylor Church, Champlain street.———— Services at 11 a.m. and 7 p.m. Sunday-school and Bible class at 3 p.m. Prayer meeting every Wednesday evening at 7.45 p.m.

Eglise de Sauveur, (Presbyterian), Canning street.—Rev. A. B. Cruchet. Services at 11 a.m. and 7 p.m. Sunday-school and Bible class at 3 p.m. Prayer meeting every Wednesday evening at 8 p.m.

American Presbyterian Church, Dorchester street.—Rev. G. H. Wells. Services at 11 a.m. and 7 p.m. Sunday-school at 3 p.m. Prayer meeting every Wednesday evening at 8 p.m.

American Presbyterian Chapel, 77 Inspector street.—Pastor, Rev. Wm. Stewart. Service 11 a.m. and 7 p.m. Sunday-school 9.30 a.m. and 2.15 p.m.

United Free Church, West End Hall, Chatham street. Services 11 a.m. and 7 p.m. Rev. Samuel Massey, pastor.

Methodist Church.—In connection with this denomination there are in the city and suburbs 13 churches and 6 mission stations, as follows:—

1st Circuit.—St. James Street Church. Rev. J. Philp, A.M.

22ND YEAR.—"THE BEST IS THE CHEAPEST"—22ND YEAR.
Accidents, Railway Accidents, Personal Injuries,

2nd Circuit.—Ottawa Street Church and Mill Street Mission. Rev. W. Hansford.

3rd Circuit.—Palace Street Church. Rev. James Kines.

4th Circuit.—Dorchester Street Church and Desriviéres Street Mission. Rev. James Henderson.

5th Circuit.—St. Joseph Street Church. Rev. Wm. Jackson.

6th Circuit.—Sherbrooke Street Church. Rev. A. B. Chambers, LL. B.

7th Circuit.—Point St. Charles Church. Rev. J. B. Saunders M.D.

8th Circuit.—Douglas Church. Rev. James Awde, B.A.

9th Circuit.—Cote St. Paul Chnrch. Rev. R. Smith.

10th Circuit.—Lachine. Rev. C. D. Baldwin.

11th Circuit.—St. Lambert and St. Lawrence. Rev. W. W. Madge, B.A.

12th Circuit.—St. Henri. Rev. C. T. Kendall.

13th Circuit.—Rev. A. Campbell, city missionary.

French Methodist Church. Rev. L. N. Beaudry, Rev. Joseph Pinel and Rev M. Saddler.

Rev. Principal Douglas, LL. D., Rev. J. Borland, Rev. E. Botterel, Rev. Professor Shaw, A.M., Rev. Professor Brun the students of the Wesleyan Theological College, and 21 local preachers, frequently assist in the different churches and missions.

The Montreal District, of which Rev. A. B. Chambers, LL. B., is superintendent embracing, besides the city, the country north of Montreal, and South as far as the Province Line, includes 29 circuits and 38 ministers.

The Montreal Conference, one of the ten Conferences of the Methodist Church, includes the Districts of Kingston, Brockville, Matilda, Perth, Pembroke, Ottawa, Montreal, Stanstead, Waterloo, Quebec, and the French District, on which are engaged 214 ministers and 24 probationers.

BAPTIST.—First Baptist Church, corner of City Councillors and St. Catherine streets.—J. Wheaton Smith, D.D., pastor. Services at 11 a.m. and 7 p.m. Sabbath school at 3 p.m. Wednesday, prayer meeting at 8 p.m. Professor Fenwick's Bible class, Sabbath afternoon at 3 o'clock.

Olivet Baptist Church, corner Mountain and Osborne streets.—Rev. Albert G. Upham, residence, 1134 Dorchester street. Services at 11 a.m. and 7 p.m. Sabbath school and Bible class at 3 p.m. Young People's Meeting, Tuesday 8 p. m. Wednesday, prayer meeting at 8 p.m.

The Oratoire.—(French), Mance street, near St. Catherine street.—Rev. T. Lafleur, pastor, 96 St. Famille street. Services at 11 a.m. and 7 p.m. Prayer meeting, Wednesday at 7.30 p.m.

The Citizens Accident Policies insure against General Death by Accident; and Death from Natural Causes,

CONGREGATIONAL.—Zion Church, St. Catherine street.—Rev. H. A. McIntyre, B.A., B.D., pastor. Services at 11 a m. and 7 p.m. Wednesday, 8 p.m.

Emmanuel Church, corner St. Catherine and Stanley streets.—Rev. J. F. Stevenson, D.D., LL. B., pastor. Services at 11 a.m. and 7 p.m. Sunday-school and Bible class at 3 p.m. Wednesday, 8 p.m.

Calvary Church, Guy street, between St. Antoine and Dorchester streets. Rev. Edward M. Hill, M.A., pastor. Services at 11 a.m. and 7 p.m. Sunday-school, 3 p.m. Wednesday, 8 p.m.

UNITARIAN.—Church of the Messiah, Beaver Hall Hill. Rev. J. Cordner, L.L.D., honorary pastor; Rev. W. S. Barnes, pastor, Services at 11 a.m. and (July and August excepted) 7 p.m.; Sunday-School at 12.15 p.m.

GERMAN PROTESTANT. St. John's Church, 129 St. Dominique street. Rev. H. Ongerth, minister. Services at 11 a.m. and 7 p.m.; Sunday-school at 2 p.m.

SWEDENBORGIAN.—New Jerusalem Church corner of Dorchester and Hanover streets. Rev. E. Gould. Service at 11 a.m.

ADVENT CHRISTIAN CHURCH.—Lecture Hall, 1310 St. Catherine street. Wm. W. Robertson, elder. Service every Sunday at 7 p.m.

YOUNG MEN'S CHRISTIAN ASSOCIATION, 15 Radegonde street, near Craig —The following meetings are held every week; daily prayer meeting from 12.15 to 1; Bible class Tuesday evening, from 8 to 9; boy's prayer meeting on Friday evening from 8 to 9; young men's prayer meeting on Saturday evening from 8 to 9; beginners Bible class 9.30 to 10.30 Sunday a.m.; young men's Bible class on Sunday afternoon from 3 to 4; college student's meeting Sunday afternoon 4.30 to 5.30; Chinese Sunday-school 4.30 to 5.30; Welch meeting Sunday evenings 7 to 8.

YOUNG WOMEN'S CHRISTIAN ASSOCIATION, 101 Metcalfe street,—Sunday, Bible class for young women, 3.30 p.m., service of song, 3 o'clock. Thursday, union prayer meeting, open to all ladies, 10.30 a.m.; business meeting, for members only, 11 a.m. Friday, young women's prayer meeting, at 8 p.m. Special prayer meeting on behalf of seamen, first Thursday of each month, at 10 a.m.

ROMAN CATHOLIC.

Cathedral, 129 Cathedral street.—Low mass on week days, 5.30, 6.15, 7.30 a.m. Sunday, 5.30, 6.30, 7.30; high mass, 10 a.m.; vespers, 3.15 p.m.; evening, 7.

Church of the Jesu, 144 Bleury street.—Low mass on week days, 5.15, 6, 6.30, 7 and 7.30. Sunday, 5.16, 6, 7 and 8; high mass, 10 a.m.; vespers, 3.30, 6.30 and 8 p.m.

CITIZENS INSURANCE COMPANY, ACCIDENT BRANCH.—
ships under Annual Policies are granted

Notre Dame (Parish), Place d'Armes.—Summer, low mass, 5, 5.30, 6, 6.30, 7, 7.30 and 8 a.m.; winter, 5.30, 6, 6.30, 7, 7.30 and 8 a.m. Sundays and obligatory feasts, high mass, 10 a.m.; vespers, 3.30 p.m.

St. Patrick's (Parish), corner of Alexander and Lagauchetiere streets.—Sunday, low mass, 6, 7, and 8 a.m.; high mass, 10 a.m.; vespers, 3.30 p.m. Week days, low mass, 5.30, 6, 7 a.m. in summer; 6, 7, 7 30 a.m. in winter.

St. James (Parish), St. Denis street.—Low mass, summer, 6, 7, 8 a.m.; high mass, 10 a.m., v espers, 3.30 p.m. Week days, summer, 5.30, 6.15, 7 a m.; winter, 6, 6.45, 7.30 a.m.

Bonsecours Church, St. Paul street.—Low mass, 6.30 and 7.30 a.m.; evening, 5.30. From 1st Nov. to 1st May, low mass at 7 and 8 a.m.; evening, 5.30.

General Hospital Church, Grey Nunnery, Guy street.—Low mass, 6 a.m.

Church of the Holy Cross, Grey Nunnery, Guy St., Montreal.—Low mass, 6 a.m.

Hospice St. Joseph, Cathedral street.—Low mass 6 a.m.

Hotel Dieu, Pine avenue.—Low mass, 6 and 7.30 a.m.; high mass, 9 30 a.m.; vespers, 2.30 p m.

Notre Dame de Grace.—Low mass, 6.30 a.m.; high mass, 9.30 a.m.; vespers, 3 p.m.

Notre Dame des Anges, Lagauchetiere street.—Low mass, summer, 6.30 a.m.; winter, 6.45 a.m.; Sunday, 7 a.m.

Notre Dame des Neiges.—Low mass, 6.30 a.m.; winter, 6.45 a.m.; evening service, 5.30

Notre Dame de Pite, 256 Notre Dame street.—Sunday, mass, 7.30 a.m. Low mass in summer, 6.30 a.m.; winter, 7 a.m.

St. Ann's, 28 Basin street, corner McCord.—Low mass on week days, 6.30 and 7 a.m. Sunday, 6, 7. 8 and 9 a.m.; high mass, 10 a.m.; vespers, 7 p.m.

St. Bridget's, corner Dorchester and Maisonneuve streets —Low mass, summer, 5.30, 6.30, 8.30, 10 a.m.; vespers, 3 p.m.; 4 p.m., meeting of the Ladies of St. Ann and children of Mary at 8 a.m.

St. Joseph's, 306 Richmond street.—Low mass, 5.45, 6.15 and 7 a.m. Sunday 5.45, 7, 8 and 9 a.m.; high mass, 10 a.m.

St. Peter's, corner Visitation and Dorchester streets.—Winter, low mass, 6, 7 and 8 a.m.; high mass, 10 a.m.; vespers, 3 p.m.; summer, low mass, 5.30, 6.30 and 7.30 a.m.; high mass, 10 a.m.; vespers, 3 p.m.

St Vincent de Paul, St. Catherine street.—Low mass, 7.30 a.m.; high mass, 10 a.m.; vespers, 3 p.m. Special mass every month at 8.30 for the English population.

L'Enfant Jesus du Coteau St. Louis.—Low mass, 5.30, 7 30 a.m.; high mass, 10 a.m.; vespers, 3 p.m. in winter, and 7.30 p.m. in summer.

FOREIGN TRAVEL.—Permits to and from Europe in Steamby this Company, Free of Charge.

JEWISH.

Portuguese Synagogue, Chenneville street.—Rev. Meldola de Sola, Minister.

English, German and Polish Synagogue, St. Constant street, near Vitre—Rev. E. Friedlander, Rabbi.

Temple Emanu-El (Reformed Jewish), 1354 St. Catherine street, Rev. Samuel Marks, Rabbi. Hours of service—Friday evening at 8 o'clock, Saturday morning at 10.

RELIGIOUS INSTITUTIONS.

MONTREAL AUXILIARY BIBLE SOCIETY.—Office-bearers and committee. President, the Hon. James Ferrier, Senator; Vice-Presidents, Principal Sir Wm. Dawson, C.M.G., LL.D., F.R.S., Wm. Lunn, Esq., The Rt. Rev. W. B. Bond, LL.D., Lord Bishop of Montreal; the Rev. Henry Wilkes, D.D., LL.D.; the Rev. George Douglas, LL.D., Principal of the Wesleyan College, Montreal; the Rev. D. H. Macvicar, D.D., LL.D., Principal of the Presbyterian College, Montreal; Treasurer, Hugh McLennan, Esq.; the Rev. George Cornish, LL.D, Corresponding Secretary; Alexander Johnson, Esq., LL.D, Recording Secretary; Rev. James Green, District Secretary; Mr. Edward Stacey, General Agent and Depositary.

MONTREAL LADIES' BIBLE ASSOCIATION.—Bible House, corner Craig and Radegonde streets. Lady J. W. Dawson, president; Mrs. P. Redpath, vice-president; Miss J. S. Evans, treasurer; Mrs. Cass, secretary.

COLONIAL CHURCH AND SCHOOL SOCIETY.—Incorporated by Act of Parliament.—Her Most Gracious Majesty the Queen, patron, His Grace the Archbishop of Canterbury, and His Grace the Archbishop of York, vice-patrons. Corresponding Committee of the Diocese of Montreal—The Lord Bishop of Montreal, president; Ven. Archdeacon Evans, M.A., secretary and treasurer; and several clergymen and laymen. Place of meeting, St. George's School House, Stanley street.

YOUNG MEN'S CHRISTIAN ASSOCIATION.—BOARD OF DIRECTORS.—Dr. F. W. Kelley, president; L. H. Packard, vice-president, R. H. Holland, WardenKing; W. H. Buchanan, W. G. Brown, J. S. McLachlan, A. Kingman, John Kennedy, Wm. Tees, R. Henderson, J. Dumaresq, C. Cushing, G. Lamb, D. Bentley, David Watson, R. H. Buchanan, R. C. Smith Walter Paul, A. R. Wightman, W. Bell Dawson. Advisory Directors.—Geo. Hague, John Murphy, T. J. Claxton, D. W. Ross,

CITIZENS INSURANCE COMPANY.—Before travelling, pro- for $3,000 death, and $15 per week if disabled. Costs

H. L. Putnam, Jas. McKergow, J. Murray, Smith, Dr. J. R. Alexander; Genl.-Secretary, D A. Budge; asst.-secretary, W. H. Stevens. Reading Room and Library, open from 8.30 a.m. to 10 p.m. daily, Sundays excepted. Young men, whether resident in the city, or strangers, are welcome. Membership Fee $2.00 per annum, for those over 21 years of age, $1.00 per annum for those under 21 years of age. Weekly religious meetings, such as Bible Classes and Young Men's Meeting. Educational classes and social reception. Full information given by the secretaries.

MONTREAL YOUNG WOMEN'S CHRISTIAN ASSOCIATION.—President, Mrs. McCulloch; vice-presidents, Mrs. E. K. Greene, Mrs. G. Ferrier, Mrs. Stevenson, Mrs. J. Macintosh, Mrs. John MacDougall; recording secretary, Miss Johnston, corresponding secretary, Mrs. J. T. Wilson; treasurer, Mrs. J. Learmont. Directors, Mrs. John MacDougall, Mrs. N. B. Corse, Mrs. J. E. Hill, Mrs. A. B. Mackay, Mrs H. McLennan, Mrs. D. Morrice, Mrs. Lindsay, Mrs. W. Henderson, Miss Newnham; superintendent, Miss Bayley. Rooms, 101 Metcalf street.

ST GEORGE'S CHURCH YOUNG MEN'S ASSOCIATION.—The Very Rev. the Dean of Montreal, president; ——— 1st. vice-president; Mr. F. Hamilton, 2nd vice-president; Mr W. W. L Chipman, secretary; Mr. J. H. Prescott, treasurer. Committee Messrs. White, Short, Kyte, Tomkins, Cole, sr., Hutchins, Dartnell and Edwards. The regular meetings of the Association are held in the St. George's Church School House, Stanley street, every alternate Thursday evening, at 8 o'clock. Secretary's address, 6 Place d'Armes.

TRINITY CHURCH ASSOCIATION.—The Lord Bishop of Montreal, honorary president; Rev Canon Mills president; H. W. Garth, Miss Mackay, 1st vice-president; E. J. Bone,, and Miss MacPherson, 2nd vice-presidents; L. Mackay, Secretary-treasurer; Wm. Akerman, Librarian. Meets in the chapel of Trinity Church alternate Tuesday evenings at 8 o'clock.

MONTREAL AUXILIARY MISSIONARY SOCIETY, St. James Street Methodist Church.—Rev. John Potts, D.D., chairman; James Ferrier, jr., treasurer; G. E. Jacques, secretary.

LE GRANDE LIGNE MISSION —Rev. A. G. Upham, President. J. Richards, secretary-treasurer; Rev. T. Lafleur, recordiug-secretary; Rev. Chas. Roux, principal at the Grande Ligne Institute. All contributions to the Mission to be addressed to Joseph Richards, 114 St. Peter street, Montreal.

cure a General Accident Ticket in the "Citizens"; Insures 25c. a day, or $4.50 for 30 days. Agents everywhere.

MONTREAL AUXILIARY RELIGIOUS TRACT SOCIETY.—J A Mathewson, president; Principal Dawson and Warden King, vice-presidents; W. Drysdale, secretary; W. King, treasurer; E. Stacey, depositary. Committee—Resident ministers of the Gospel, with W. Drysdale, James Ross, J. G. Parks, George Hague, A. A. Ayer, R. A. Palmer, John Murphy, and D. Bently.

CONGREGATION DES DAMES DE STE. ANNE.—Founded 1859. Meets every Sunday at 3 p m., alternately with the Congregation of St. Vierge. in St. Joseph's Church, Cathedral street. President, Mde. C. S. Rodiér; Maitresse des approbaniste, Mde. Serault; assistant présidente, Mr. P. Lamalice.

CONGREGATION DES DAMES DE ST. ANNE, St. Bridget's Church.—Meets once a fortnight in St. Bridget's Church.

CONGREGATION DES PETITES SERVANTS DES PAUVRES.—Founded in 1857. Meets every Sunday in Notre Dame Church at 1.30 p.m.

CONGREGATION DE LA TRES SAINTE VIERGE MARIE IMMACULEE.—Founded 1859. Meets every Sunday at 3 p.m., alternately with the Congregation of the Ladies of St. Anne, in St. Joseph's Church, Cathedral street. Présidente Dell L. Bibaud; Maitresse des approbanistes Dell Clement.

CONGREGATION DE STE. ANNE, St. Peter's Church.—Founded 1850. Meets every other Sunday at 1.45 p.m.

CONGREGATION DES HOMMES DE VILLE MARIE.—Founded 1693.

(EUVRE ET FABRIQUE DE NOTRE DAME, 42 St. Sulpice street.—Rev. L. A. Sentenne, president; E. Prudhomme, J. B. Rolland, Chs. Hebert, churchwardens; Simeon Mondon, Secretary; Alf. Dubord, accountant; O. Legace, beadle

Cemetery Department, Notre Dame des Neiges.—A. Dubord, accountant; E. Dupre, superintendent; J. H. Deschamps, foreman.

SEMINARY OF ST. SULPICE, 320 Notre Dame street. Established 1657.—Very Rev. L. Colin, superior; Rev. J. Baile, Rev. H. Lenoir, Rev. E. Picard. Rev, M. Bonnissant, Rev. F. Daniel, Rev. A. Gibaud, Rev. D. Tambareau, decon; Rev. J. Singer, Rev. J. B. Larue, procurator; Rev. P. Brousseau, Rev. P. Marsolaise, Rev. L. A. Sentenne, parish priest; Rev. F. Martineau, Rev. A. Tranchemontagne. Rev. V Sorin, Rev. Braye, Rev. A. Champion, Rev. A. Deschamps, Rev. Jos. Leveillee, Rev. W. Duckett, Rev. J. Gaudin, Rev. J. M. Guihot, Rev. P. Hamon, Rev. A. Levallois, clerc minore.

ASSOCIATION DE DAMES DE CHARITE, 58 Cathedral street.—Founded 1867.—Meets first Wednesday after first Sunday of every three months.

CITIZENS INSURANCE COMPANY OF CANADA.—New
icy offers advantages hitherto unapproached in either

CONFRERIE DE ST. JOSEPH.—Founded 1867. Meets first Sunday in every month at 5.30 p.m., and following Wednesday at 6 a.m. in St. Joseph's Church, Cathedral street.

CONGREGATION DES DEMOISELLES DES NOTRE DAME DE LA VICTOIRE, Eglise de Notre Dame de Pitie.—Founded 1658, by the Venerable Marguerite Bourgeois.

CONGREGATION DES ENFANTS DE MARIE, St. Bridget's Church.—Meets once a fortnight in St. Bridget's Church.

CONGREGATION DES FILLES DE L'IMMACULATE CONCEPTION, Eglise St. Pierre.—Founded 1846. Meets every Sunday at 1·45 p.m.

CONGREGATION DE MARIE IMMACULEE, Eglise St. Jacques.—Founded 1882.

CONGREGATION DES HOMMES DE MARIE IMMACULEE, St. Bridget's Church.—Meets every Sunday at 6 30 a.m., in St. Bridget's Church.

CONGREGATION OF YOUNG MEN OF OUR LADY OF THE SACRED HEART.

CONGREGATION DES HOMMES DU SAINT CŒUR DE MARIE.—Founded 1862, Meets every Sunday at 6,30 a.m.

CONGREGATION DES JEUNES GENS DE NOTRE DAME DU SACRE CŒUR.—Meets every Sunday and holiday of obligation at 7.30 a,m.

INSTITUTIONS.

MECHANICS' INSTITUTE.—President, Robert Irwin; vice-president, J. W. Hughes; treasurer, James Moore; secretary, John Harper; past president, John Boyd. General committee—William Reid, Henry Turton, Peter Lyall, Henry Lampard, M. Hutchinson, Stephen White, Dr. F. W. Kelly, W. A. Stephenson, J. B. Young and Samuel Wood.

FRASER INSTITUTE, corner Dorchester and University streets.—Governors.—Hon. J. J. C. Abbott, Q.C., president; Hon. Judge Torrance, Peter Redpath, Thomas Workman, Alex. Molson; secretary, J. B. Hutcheson.

FEATURE —The "Citizens" Combined Accident and Life Pol-
Accident or Life Assurance. Agents everywhere.

COUNCIL OF ARTS AND MANUFACTURES OF THE PROVINCE OF QUEBEC.—Members—Hon. J. J. Ross, Commissioner of Agriculture and Public Works; Hon. J. G. Blanchet, Provincial Secretary; Hon. G. Ouimet, Superintendent of Public Instruction; C. Duquet, Quebec, president; S. E. Dawson, Montreal, vice-president; S. C. Stevenson, B.A., Montreal, secretary; J. B. Rolland, printer and bookseller; Hon. Thos. White, M.P.; Adolphe Leveque, architect; Andrew Boyd, manufacturer; Guillaume Boivin, manufacturer; Henry Bulmer, manufacturer; M. J. F. Quinn, advocate; L. I. Boivin, commission merchant; A. A. Stevenson; all of the city of Montreal. Rev. Abbe Octave Audet Bergerville; James Carrell, Quebec; J. F. Peachy, architect, Quebec; E. E. Taché, Quebec, Alex. G. Lomas, Sherbrooke.

MONTREAL SOCIETY OF DECORATIVE ART.—H. R. H. Princess Louise, patroness; Mrs. Molson and Mrs. Wheeler, honorary presidents; Mrs. G. W. Stephens, president; vice-presidents, Mrs. Greenshields, Mrs. Stimson, Miss Hill; Mrs. Morris, Treasurer, Miss Hill, secretary. Rooms, 1372 St. Catherine street. Mrs. Cheeseman, lady superintendent.

ART ASSOCIATION OF MONTREAL.—Incorporated 1860.—Art Gallery, corner Phillips Square and St. Catharine street. His Excellency the Governor-General the Marquis of Lansdowne, patron; Hon. Justice Mackay, president: Rev. Canon Norman, vice-president; R. W. Shepherd, treasurer. Council—Hon. Donald A. Smith, F. B. Mathews, Hugh McLennan, J. W. Tempest, W. G. Murray, Rev. G. H. Wells, John Popham, A. D. Steele; R. R. Grindley, F. Wolferstan Thomas, D. Allan Watt, Hon. Thomas White. S. English, secretary; F. Sweet, janitor.

GRAND TRUNK RAILWAY LITERARY AND SCIENTIFIC INSTITUTE.—J. Hickson, president; H. Wallis, vice-president; A. Starke, secretary. Committee—James Anthony. chairman; D. Thomas, J. P. Clark, F. Dalrymple, J. Dehorty, J. Pitt, F. Wildgoose, H. Carmichael, A. Walton, W. Price, F. P. Currie, W. Pitt, F. Wyer.

NUMISMATIC AND ANTIQUARIAN SOCIETY OF MONTREAL.—Organized 1862—Incorporated under Act of Parliament, 1870. Patron—His Excellency The Marquis of Lansdowne. President; Hon. Judge Baby; 1st vice-president, O. T. Hart, 2nd vice-president, A. LaRocque; J. A. Nutter, curator; R. C. Lyman, treasurer; J. H. Bowe, secretary. Editing Committee.—Messrs. Mott, McLachlan and English. The Society meets at the house of one of its members on the 3rd Tuesday in each month, at 8 p.m.

THE CITIZENS INSURANCE COMPANY OF CANADA has an established record

ENTOMOLOGICAL SOCIETY OF ONTARIO.—Founded 1863; incorporated by act of the Legislature of Ontario.—Montreal Branch, organized 1873.—Officers for 1885-6.—president, G. J. Bowles; vice-president, H. H. Lyman; secretary-treasurer, F. B. Caulfield. Council.—J. J. Jack, W. D. Shaw, W. H. Smith, J. F. Aussem.

NATURAL HISTORY SOCIETY.—President Sir William Dawson; vice-presidents, Dr. T. Sterry Hunt, Dr. B. J. Harrington, John H. R. Molson, Edward Murphy, J. H. Joseph, L. A. H. Latour, Dr. Hingston, Dr. J. Baker Edwards, Rev. Robt. Campbell; corresponding secretary, Professor D. E. Penhallow; recording secretary, Wm. T. Costigan; treasurer, P. S. Ross; honorary curator, Alfred Hy. Mason. Council.—Geo. Sumner. Prof. J. T. Donald, John S. Shearer, Dr. J. B. McConnell, R. W. McLachlan, M. H. Brissett, Alfred Hy. Mason, John M. Kirk; library committee, J. A. U. Beaudry, Jos. Bemrose, F. B. Caulfield, Thos. McFarlane, E. T. Chambers; editing committee, Prof. P. D. Penhallow, Dr. T. Sterry Hunt, Alfred Hy. Mason, Wm. T. Costigan. R. W. Boodle; house committee, George Sumner, Jno. S. Shearer, Major Latour; lecture committee, Dr. B. J. Harrington, Dr. J. Baker Edwards, Dr. J. B. McConnell, P. S. Ross, M. H. Brissette; committee on exchanges, Prof P. D. Penhallow, Dr. T. Sterry Hunt, Alfred Hy. Mason, Wm. T. Costigan, R. W. Boodle; membership committee, George Sumner, P. S. Ross, Jno. S. Shearer, Jno. M. Kirk, M. H. Brissette, J. Stevenson Brown, Wm. T. Costigan.

THE MONTREAL SAILORS INSTITUTE, 219 Commissioners street.—Andrew Allan, president; C. Alexander, vice-president; H. McLennan, treasurer; P. S Ross, secretary; John Ritchie, manager.

UNIVERSITY LITERARY SOCIETY.—Meets every week during the session of the Faculty of Arts, on Friday evenings. The Society is composed of graduates and under graduates of the McGill College. Members of other universities may also join. Rooms on 13 Phillips square. President, A. McGoun, jr.; 1st vice-president, C. J. Brooke; 2nd vice-president, J. R. Murray; treasurer, J. F. Mackie; corresponding secretary, W. H. Turner; recording secretary, Henry Fry; council members, R. C. Smith, O. R. Oughtred, W. F. Ritchie, Geo. C. Wright, S. P. Leet, A. H. M. Colquhoun.

ŒUVRE DES BONS LIVRES, 327 Notre Dame street.—Founded 1844. Rev. L. Regourd, director. The library consists of about 9,000 volumes. Open every day between 9 and 11 a m., and 2 and 4 p.m.

been twenty-two years in successful business, and has for honorable dealings.

INSTITUTION ETHNOGRAPHIQUE —ASSOCIATION INTERNATIONALE DES HOMMES DE SCIENCE,. General office, Paris, France.—President, Leon de Rosny; 1st vice-president, Count de Montblanc; 2nd vice-president, Dr. Legrand; general secretary, P. de Lucy-Fossarieu; joint secretary, Bons d'Anty; librarian, W. Hégel; treasurer, O. Pitrou; central council, P. de Lucy-Fossarieu, Dr. Legrand, Count de Montblanc, V. A. Malte-Brun, Dr, Mène, Octave Pitrou, Benoit du Rey, Langeron,—Pourcelt.—Lesouef, Leon de Rosny, O. Villemereuil (le comm. de), Le marq. d'Hervey, Senator Carnot, Col. Duhousset, Baron Jules de Lesseps, Madiere de Montjau,—Castaing, Adrien de Longpèrier, Charles Rudy; Canadian delegation, patron, the Marquis of Lorne; general delegate, Rev. John Campbell, Presbyterian College, Montreal; joint delegate, Prof. P. J. Darey, McGill University, Montreal; Provincial delegates—Province of Quebec, J. M. Lemoine, F.R.S.C. Quebec; Province of Ontario, W. H. Van der Smissen, Toronto University, Toronto; Benjamin Sulte, corresponding delegate, Militia Department, Ottawa; Province of Nova Scotia, G. M. Greer, Halifax; Province of Manitoba, Rev. Prof. Bryce, Manitoba College, Winnipeg; Province of British Columbia, Dr. J. W. Powel, Indian Department, Victoria; station delegates, F. Fortescue, York Factory; R. Macfarlane, Fort Chipweyan; R. Macdonald, Mackenzie River.

UNION CATHOLIQUE.—Officers for 1885-86—J. C. Auger, president; J. O. Dupuis, 1st vice-president; Leopold Laflamme, 2nd vice-president; Charles M. Ducharme, secretary; L. A. Gendron, assistant secretary; Edward Schmidt, treasurer; J. M. Portelance, assistant treasurer; Joseph Desrosiers, librarian. Councillors—P. B. Mignault, J. A. Bouin, Charles Chaput, D. Masson, A. Leclaire, S. Cotè and C. M. Panneton.

CLUBS.

METROPOLITAN CLUB, 57 Beaver Hall terrace.—Joseph Hickson, President; John Atkin, vice-president; J. F. Cotton, secretary-treasurer.

CITY CLUB, 171 St. James street.—John Potts, manager,

ST. JAMES'S CLUB, Dorchester street, corner University.—G. E. Small, manager and secretary.

CITIZENS INSURANCE COMPANY, ACCIDENT BRANCH.—
terms made with large factories.

VICTORIA SKATING CLUB. . . Honorary members—His Excellency the Marquis of Lansdowne, the Marchioness of Lansdowne, the Most Honorable the Marquis of Lorne, H. R. H. the Princess Louise, H. R. H. Prince Arthur, H. I. H. the Grand Duke of Alexis of Russia, the Right Hon. the Earl of Dufferin, the Countess of Dufferin, the Right Hon. Lord Monck. Life member—James Torrance. E. S. Clouston, president; H. Montagu Allan, vice-president; directors—J. Fry-Davies, Harry Abbott, Andrew A. Allan, Hugh Paton, W. H. Meredith; W. Alex. Caldwell, secretary-treasurer.

ROYAL CALEDONIAN CURLING CLUB OF SCOTLAND.—Club room at Thistle Club room, Monique street. Officers of Canadian branch.—Colonel Dyde, C.M.G., president; David Brown, Sr., vice-president; Rev. James Barclay, M.A., chaplain; Alex. Murray, secretary-treasurer.

MONTREAL THISTLE CURLING CLUB.—Organized 1843, incorporated 1870. R. M. Esdaile, president; Wm. Cassils, vice-president; C. J. Baird, treasurer; S. Greenshields, secretary; Rev. James Barclay, Chaplain; representative members, Alex. MacPherson, Geo. S. Brush.

MONTREAL CURLING CLUB, 1079 St. Catherine street.—Founded 1807. Patron, His Excellency the Marquis of Lorne. W. W. Ogilvie, president; R. A. Tyre, vice-president; James Aird, secretary-treasurer; representative members, G. A. Drummond, Thos. Cramp. Rink Committee—J. Cole, H. A. Budden, H. Haswell, W. J. Fenwick, H. L. Smythe.

MONTREAL CALEDONIAN CURLING CLUB.—Rink, corner Mountain and St. Catherine streets. Organized 1850, incorporated 1868. D. Brown, president; J. W. Hughes, vice-president; R. Finlay, treasurer; J. Eaman, secretary; committee—R. Logie, A. Young, I. Currie, R. Peel; representative members—W. McGibbon, D. Wilson; life members—D. Brown, sr., W. McGibbon; chaplain—Rev. Canon Ellegood.

MONTREAL SNOW SHOE CLUB.—Club room, Montreal Gymnasium, Mansfield street, P. O. box 1138. Angus Grant, honorary permanent president,; J. K. Whyte, president; T. L. Paton, 1st vice-president; H. S. Tibbs, treasurer; D. D. McTaggart, secretary; committee—J. G. Ross, G. W. Gardner, N. Fletcher, H. J. Ross, R. Starke, G. D. Baillie, J. L. Gardner.

ST. GEORGE'S SNOWSHOE CLUB.—C. D. Monk, president; C. P. Slater, 1st vice-president; R. J. Ross, 2nd vice-president; W. L. Matthews, hon. secretary; T. Gilmour, hon. treasurer; committee—J. G. Monk, C. Lamothe, R. P. Adams, C. C. McFall, C. Young, L. Sims, and C. Christie. Club address, P.O. Box 1688

WORKMEN'S RISKS.—Payable by the week or month, special No medical examination required.

ARGYLE SNOWSHOE CLUB.—W. McWood, hon. president; C. C. Newton, hon. vice-president; W. Cuthbert, president; D. J. Fraser, vice-president; A. Stewart, hon. secretary; F. W. Berridge, hon. treasurer; committee—M. O'Brien, A. M. Brown, W. Bury, S. W. Cuthbert, C. McWood. Auditors—T. Patterson, D. O'Brien. Club Room, Wellington street, Point St. Charles.

ST. MARTIN'S CHOIR SNOWSHOE CLUB.—President. T. H. Turton. 1st vice-president. T. M. Norris; 2nd vice-president, Fred. A. Bishop; secretary and treasurer, Fred. Wm. Hudson; captain; Walter Bowden.

ST. CHARLES SNOWSHOE CLUB (Tuque Rouge).—F. L. Hanklyn, president; W. Airlie, vice-president; G. Temple, secretary; J. Dougherty, treasurer. Committee, T. Scott, R. Anthony, L. John, J. Cockfield, T. Pike. Club house, corner Sebastopol and Wellington streets.

LA CANADIEN SNOWSHOE CLUB.—Honorary president, Hon. Honore Mercier; hon. vice-president, I. A. Beauvais; president, S. Beaudin; 1st vice-president, C. F. Porlier; 2nd vice-president, A. Tremblay; secretary, C. O. Lapierre; assistant secretary, A. Martin; treasurer, A. Bourdon; Committee, A. Foisy, A. Leblanc, H. Delorme, J. U. Emard and H. Larin.

EMERALD SNOWSHOE CLUB.—President, J. D. Purcell; 1st vice-president, M. J. Polan; 2nd vice-president, P. T. McGoldrick; secretary-treasurer, J. A. Clorac; assistant secretary, J. R. McLaughlan. Committee, Thos. Larkin, J. E. McKenna, M. J O'Laughlan and P. N. Muldoon.

PARK TOBGGANING CLUB.—President, Fred. Birks; 1st vice-president, Capt. Low; 2nd vice-president, W. McF. Notman; secretary-treasurer, James Brown; asst. secretary-treasurer, G.A. Roberts. Committee, H. M. Belcher, R. D. Young, F. Whitley, Geo. Dillon, R. C. Smith, W. F. Torrance, John Grant, A. R. Grafton, T. W. Lemessurier and J. H. Burland.

LANSDOWNE TOBOGGAN CLUB.—Patrons, The Marquis and Marchioness of Lansdowne. President, W. A. Stephenson; vice-president, Fred. Sharpley; secretary-treasurer, D. Battersby; assistant secretary-treasurer, T. W. Boyd, jr. Committee, Col. Ora P. Patten, J. R. Bain. W. Byrd, M. E. Searle, G. S. Wheatly, Geo. Cooke, M. Philbin, W. H. Ulley, C. Thackray.

THE CITIZENS INSURANCE CO.—$122,000 deposited with Canadian Government for special security of policy holders.

TUQUE BLEUE TOBOGGANING CLUB, Club Rooms, Mansfield street. Slide, Montreal Lacrosse and Cricket Grounds. President, E. B. Busteed; 1st vice-president, J. F. Scriver; 2nd vice-president, J. L. Wiseman; secretary, C. H. Baillie; treasurer, H. S. Tibbs. Committee, T. Fraser, J. A. Taylor, F. T. Short, M. Freeman, F. M. Larmonth, W. J. Cleghorn, J. Sutherland.

BEAVER TOBOGGANING CLUB.—Officers for 1885-86. Hon. president, J. Hawkins; hon. vice-president, R. R. Prefontaine; president, Col. Kennedy, M.E.; 1st vice-president, P. Rafferty; 2nd vice-president, Dr. Roy; treasurer, J. Tobin; secretary, W. Bowden (P.O. box, 827). Committee, Messrs. Masson, Taylor, LeTourneau, Lyon, De Troismaisons, Cummings, Radiger, Dramly, Lepine, Gavin, Fepin and Watkins.

MONTREAL LACROSSE CLUB. Club Rooms, Montreal Gymnasium, Mansfield street; track and grounds, sherbrooke street, west. P.O. Box, 1138. Dr. W. G. Beers, honorary permanent president; Will H. Whyte, president; Wm. Cairns, 1st vice-president; R. B. Ross, 2nd vice-president; Horace S. Tibbs, treasurer; N. J. Fraser, honorary secretary; F. M. Larmonth, Will H. Whyte, field captains. Committee, J. A. Taylor, W. J. Cleghorn, G. R. Marler, J. W. Woods, A. R. McNaughton, J. Thom and J. H. Wardlow.

SHAMROCK LACROSSE CLUB.—W. Stafford, honorary president; Dr. Guerin, president; M. Arahill, 1st vice-president; J. Hoobin, 2nd vice-president; Wm. Ryan, treasurer; W. Snow, secretary; Thomas Prior, assistant secretary; M. J. Folan, captain. Committee, J. Heelan, C. J. Maguire, J. D. Whalen, Thos. Ferron, H. J. Cloran, James McNally, M. F. Nolan, J. Hoctor, T. Triney, jr., and John Doheny. Auditors, P. McKeon, Thos. McKenna, J. Summerville.

DOMINION LACROSSE CLUB.—Pressident, J. P. Jackson; vice-president, A. Murphy; secretary-treasurer, Wm. Airlie. Committee, Geo. Brown, J. Blackie, M. Flynn, S. Newmarch, L. McMullen. Secretary's address, 82½ Liverpool street, Point St. Charles.

MONTREAL CRICKET CLUB.—Club Room, Cricket Grounds, St. Catherine street. President, F. Stancliffe; vice-president, J. McLachlan. Committee, J. C. Badgley, C. E. Smith, E. Gough. J. Smith, J. R. Wilson, C. P. Sclater. Secretary-Treasurer, C. W. Dean, Bank of Montreal.

THE CITIZENS INSURANCE COMPANY.—Fire, Life and Accident.—Capital $1,188,000.

MONTREAL FOOT BALL CLUB, Club Rooms, Montreal Gymnasium, Mansfield street.—R. M. Esdaile, president; H. Drummond, 1st vice-president; F. Cains, 2nd vice-president; R. Campbell, captain (Rugby); W. Galt, captain, (Association); R. Stirling, secretary; H. S. Tibbs, Treasurer. Committee, J. N. Fulton, F. T. Short, A. J. Campbell, G. Cains, W. J. Cleghorn, A. D. Fry, A. E. Abbott.

BRITANNIA FOOT BALL CLUB.—Club Rooms, No. 19 University street, Barnjum's Gymnasium. Club grounds, Montreal Cricket Club Field, St. Catherine street. Club colors, navy blue and white. Hon. President, R. D. McGibbon; president, W. S. Kerry; first vice-president, M. S. Blaiklock; second vice-president, J. R. Barclay; secretary, B. Stevenson, Quebec Bank; treasurer, G. H. E. Blaiklock, No. 17 Common Street. Committee, K. D. Young, H. M. Belcher, J. J. Arnton, Robin Adair, A. Shearer, F. Scott. Rugby Captains, first fifteen, J. G. Ross; second fifteen, P. McIntosh; third fifteen, E. Judge. Association captain, R. Adair. Match Committee, J J Arnton, K. D. Young and the captains.

MCGILL UNIVERSITY FOOT BALL CLUB.—Club Room, Students' reading room, main Building, Faculty of Arts. Composed only of students of McGill University; colors, gules and white. This club plays the Rugby Union rules. G. C. Wright, (Law), president; C. P. Brown (Ap. Sc.), secretary; J. G. Kerry (Ap. Sc.), treasurer. Committee, E. DeF. Holden (Arts), R. E. Palmer (Ap. Sc.), H. Patton (Med.), J. E. May (Ap. Sc.), B. A. Kennedy (Med.), W. J. Hamilton (Ap. Sc.). J. G. Kerry, captain.

MONTREAL SWIMMING CLUB.—Dr. J. F. Finnie, president; R. Reinhold, 1st vice-president; J. B. Duverger, 2nd vice-president; L. Terroux, secretary; J. Kruse, treasurer; N. A. Labranche, manager. Committee, G. P. Porteus, G. Villeneuve, W. Loranger, H. Garth, T. Darling, Z. Turgeon, E. C. P. Guy.

GRAND TRUNK BOATING CLUB.—Sir Henry W. Tyler, patron; Joseph Hickson, honorary president; L. J. Sergeant, W. Wainright H. Wallis, E. P. Hannaford, Jas Stephenson, F. L. Wanklyn, and Jno. Taylor, honorary vice-presidents; James Anthony, sr., president; James H. Gesner, 1st vice-president; John J. Toomey, 2nd vice-president; J. R. Lewis, treasurer; Donald J. Fraser, secretary; Joseph Laing, captain, Committee—Jos. Laing, jr., Alf. Dutton, Jas. J. Ellis, D. Turnbull, jr., Sam'l. Mann and J. Maurice.

CITIZENS INSURANCE COMPANY, ACCIDENT BRANCH.—
while assured may be temporarily engaged in a

MONTREAL BICYCLE CLUB.—Club Rooms, Montreal Gymnasium, Mansfield street. P.O. Box, 1138. Professor C. H. McLeod, president; J. D. Miller, vice-president; R. F. Smith, honorary secretary-treasurer. Committee, J. H. Low, J. B. Ostell, J. R. Scales, H. S. Tibbs and A. T. Lane. Road officers, J. R. Scales, captain; H. Joyce, 1st lieutenant; J. T. Gnaedinger, 2nd lieutant; F. W. S. Crispo, bugler; G. T. Bishop, standard-bearer.

MONTREAL AMATEUR ATHLETIC ASSOCIATION.—Composed of Montreal Lacrosse Club, Montreal Snow-Shoe Club, Montreal Bicycle Club, Tuque Bleue Toboggan Club and Montreal Football Club. Club House, Montreal Gymnasium, Mansfield street.—Gymnasium, bowling alleys. billiard room, shooting gallery, library, chess and club rooms. Track and Grounds, Sherbrooke street, west.—Lacrosse, archery, lawn tennis, croquet and other games. Angus Grant, president; W. L. Maltby, vice-president; W. Cairns, hon. treasurer; T. L. Paton, hon. secretary; Board of Directors—W. Cairns, W. L. Maltby, W. H. Whyte, F. Cushing, A Grant, T. L. Paton, S. M. Baylis, J. D. Miller, H. S. Tibbs, M. Freeman, J. A. Taylor, J. H. Wardlow, R. Campbell. J. N. Fulton, R. Stirling. Chairman of Sub-Committees—S. M. Baylis, gymnasium; R. Stirling, library and club rooms; F. Cushing, bowling; R. Campbell, shooting; M. Freeman. Billiard room; J. A. Taylor, out-door athletic sports; W. H. Whyte, entertainments. W. L. Maltby, property and building. T. L. Paton, grounds; Horace S. Tibbs, secretary-treasurer.

MONTREAL CHESS CLUB, Club Rooms, 14 Phillips square.—H. A. Howe, LL. D., president; John Stirling, James Wright, vice-presidents; J. P. Cooke. secretary-treasurer. Council—H. A. Howe, LL. D., Prof. P. J. Darey, Meesrs J. Stirling, J. Wright, W. H. Forsyth, J. P. Cooke; W. G. Blyth.

MOUNT ROYAL MONTREAL GOLF CLUB.—Established 1873.—Patrons—The Earl of Dufferin, the Marquis of Lorne, the Marquis of Lansdowne, Governor General of Canada. George A. Drummond, captain; D. D. Sidey, treasurer; James Aird, secretary; general committee—John Taylor, J. G. Sidey, G. C. Foster, Rev. Jas. Barclay; green committee—F. Braidwood, W. J. Buchanan, W. F. Torrance, A. Taylor.

MONTREAL RACKET COURT, 174 St. George street.—E. S. Clouston, secretary-treasurer.

FISH AND GAME PROTECTION CLUB OF THE PROVINCE OF QUEBEC. W. H. Rintoul, president; Geo. H. Matthews, vice-president; John Nelson, jr., secretary-treasurer; committee—Wm. H. Atwater, G. B. Goodacre, J. C. Wilson, J. H. Stearns, Ernest La Croix, H. W. King, Selkirk Cross, Geo. McKinnon, H. R. Ives, Geo. W. Ahern, Andrew Dawes, Dr. Brainerd, L. A. Boyer.

Absolute non-forfeiture of Policy for Accidents, happening more hazardous classification than that paid for.

MASONIC.

OFFICERS OF THE GRAND LODGE OF QUEBEC, 1885-86.—M. W. Bro. E. R. Johnson, Stanstead, Grand Master; R. W. Bro. J. Fred. Walker, Montreal, Deputy Grand Master; R. W. Bro. Charles Knowles, Quebec, District Deputy Grand Master for Quebec and Three Rivers district; R. W. Bro. Wm. H. Whyte, Montreal, District Deputy Grand Master. Montreal District; R. W. Bro. H. E. Channell, Stanstead, District Deputy Grand Master, St. Francis district; R. W. Bro. E. R. Rowell, M.D., Frelighsburgh, District Deputy Grand Master, Bedford district; R. W. Bro. C. D. Chitty, Hull, District Deputy Grand Master, Ottawa district; R. W. Bro. W. H. O'Regan, Abercorn, District Deputy Grand Master, Shefford and Brome districts; R. W. Bro. H. J. Miller, Quebec, Grand Senior Warden; R. W. Bro. rev. H. W. Nye, Bedford, Grand Junior Warden; R. W. Bro. rev. Robt. Kerr, Quebec, and rev. J. F. Renaud, St. Johns, Grand Chaplains; R. W. Bro. I. H. Stearns, Montreal, Grand Treasurer; R. W. Bro. Isaac B. Futvoye, St. Johns, Grand Registrar; R. W. Bro. J. H. Isaacson, Montreal, Grand Secretary; V. W. Bro. W. B. Smith, Yamachiche, Grand Senior Deacon; V.W. Bro. F. W. L. G. Burnett, St. Armand Station, Grand Junior Deacon; V. W. Bro. W. H. Sheppard, Georgeville, Grand Director of Ceremonies; V. W. Bro. David Seath, Montreal, Grand Organist; V. W. Bro. John P. Hall, Bottome Centre, Grand Pursuivant; V. W. Bro. William Jamieson, Magog, James Mitchell, Montreal, Joseph Rodrigue, Montreal, Andrew Hodgins, Shawville, Grand Stewards; Bro. Isaac Richardson, Montreal, Grand Tyler.

OFFICERS OF THE GRAND CHAPTER OF QUEBEC, 1885-86.—M. E. Comp. John P. Noyes, Waterloo, Grand Z.; R. E. Comp. Edson Fitch, Quebec, grand H.; R. E. Comp. Jos. Martin, Montreal, grand J.; R. E. Comp. David Seath, Montreal, grand scribe E.; R. E. Comp. Thos. Nichol, M.D., Montreal, grand scribe N.; R. E. Comp. Jas. Massie, jun., Cowansville, grand principal sojourner; R. E. Comp. Albert D. Nelson, Montreal, grand treasurer; V. E. Comp. H. Russell, M.D., Quebec, grand assistant sojourner; V. E. Comp. R. K. Williams, Three Rivers, grand junior sojourner; V. E. Comp. H. S. Couper, Montreal, grand pursuivant; V. E. Comp. J. K. White, Montreal, grand steward; V. E. Comp. E. Lothrop, Sherbrooke, grand steward; V. E. Comp. Fred. Massey, Montreal, grand steward; V. E. Comp. Ben. Baker, Montreal, grand janitor.

Grand Superintendents of Districts.—R. E. Comp. A. G. Adams, Montreal, G. S. Montreal district; R. E. Comp. rev. H. W. Nye, Bedford, G. S. Eastern Townships district; R. E. Comp. Geo. O. Tyler, Yamachiche, G. S. Stadacona district.

22ND YEAR.—"THE BEST IS THE CHEAPEST"—22ND YEAR.
Accidents, Railway Accidents, Personal Injuries,

Committee on Jurisprudence, Grievances and Appeals.—M. E. Comp. Frank Edgar, Montreal, chairman; R. E. Comp. James Dunbar, Quebec, R. E. Comp. D. Darby, Waterloo.

Committee on Foreign Relations and Correspondence.—R. E. Comp. W. A. White, Montreal, chairman; R. E. Comp. A. F. Simpson, Lennoxville, E. Comp. C. A. Humphrey, Montreal.

Committee on Finances and Benevolence.—M. E. Comp. Isaac Henry Stearns, Montreal, chairman; V. E. Comp. Charles Knowles, Quebec, R. E. Comp. H. E. Channell, Stanstead.

Committee on Credentials.—V. E. Comp. H. Griffith, Quebec, chairman; E. Comp. C. A. Hill, West Shefford, E. Comp. Geo. W. Lovejoy, M.D., Montreal.

SUBORDINATE CHAPTERS OF ROYAL ARCH MASONS OF QUEBEC, MEETING IN MONTREAL.

Carnarvon Chapter No. 5, Q. R.—Meets on third Thursday of each month, except June, July and August, in the Masonic Hall, 1310 St. Catherine street.

Mount Horeb Chapter No. 6, Q. R.—Meets on second Wednesday of each month; in the British Masonic Chambers, Notre Dame street.

Montreal Chapter No. 7, Q. R.—Meets on second Friday of each month, in the British Masonic Chambers, 1743 Notre Dame street.

Royal Albert Chapter No. 8, Q. R.—Meets on third Wednesday in March, June, September and December, in their Chapter Room, 6 Phillips Square.

St. Charles Chapter No. 9, Q. R.—Meets on first Tuesday of each month, in Masonic Hall, Point St. Charles.

Richard Caur de Lion Preceptory, Montreal, of the United Religious and Military Orders of the Temple, and of St. John of Jerusalem, Palestine, Rhodes and Malta. Meets at their Chapter House, 359 Notre Dame street, on the fourth Thursday of every month, excepe June, July and August.

Montreal Sovereign Consistory 32 degrees, Ancient and Accepted Scottish Rite.—Fonrth Thursday in each month, in the Asylum, 1448 St. Catherine street.

Hochelaga Chapter of Rose Croix, 18 degrees, A. & A. S. R.—Third Tuesday in each month, in the Asylum, 1448 St. Catherine street.

Hochelaga Grand Lodge of Perfection, 14 degrees, A. & A. S. R.—Third Tuesday in each month, in the Asylum, 1448 St. Catherine street.

2ND YEAR.
Injuries,

The Citizens Accident Policies insure against General Death by Accident; and Death from Natural Causes,

SUBORDINATE LODGES, A. F. & A. M., MONTREAL.

No.	Lodge.	Where held.	Night of Meeting.	Master.	Secretary.
1	Antiquity, Q.R.	Masonic Chambers	Third Wednesday.	R.W.Bro. A.Chisholm	W. A. Morrison.
10	St. George, "	Masonic Hall.....	Third Tuesday....	" John Paxton.....	" D. D. Munn.
11	St. George, "	Masonic Chambers	" "	" R. I. Latimer....	Wm. Andrew.
12	Zetland, "	" "	Second Thursday..	" S. S. Grant.....	E. J. Perry.
20	M'l Kilwinning "	" "	Second Monday ...	" Edmund Neve....	Frank Maile.
25	Royal Albert "	6 Philips Square...	" " ..	" Rollo C. Simpson.	T. F. Benouf.
32	Mount Royal "	St. John's Hall. .	Second Tuesday ...	" W. Hill..	D. R. Spriggins.
38	Mount Moriah "	Masonic Chambers	First Friday	" T. S. Walker.....	J. A. Young.
44	St. Charles "	Pt. St. Charles....	Fourth Tuesday...	" G. Hulbert.....	B. A Cox.
45	Cœurs Unis "	Masonic Chambers	Fourth Wednesday	" J. Edmond	H. Trepannier.
52	Prince Consort "	" "	Fourth Tuesday...	" W. Bowden.....	S. H. Stone.
53	St. Andrew "	" '	Second Tuesday...	" Geo. Nelson.....	C. Clift.
54	Ionic "	135 Chatham street,	First Thursday....	" J. Walker.....	W. Gosling.
62	Corinthian "	Masonic Chambers	First Wednesday..	" C. B. Greaves....	Geo. I. Richardson.
370	St. Paul's R.R.	Academy of Music	Second Tuesday...	" L. Sutherland....	A. Hooper.
440	St. George's "	Masonic Hall.....	" " ...	" James Martin....	J. O. Brown
640	St. Lawrence "	Masonic Chambers	First Tuesday....	" J. B. Young.....	A. Jones.
	Elgin R.S.	" "	First Monday.....	" Joseph Briggs....	R. I. Griffin.
	Argyle Q.R.	Point St. Charles..	Third Monday.....	" D. Robertson. ...	H. Holt.
	King Solomon "	St. John's Hall....	Second Monday...	" Geo. S. Wheatley.	J.Kinleyside.
57	Hochelaga "	1310 St. Cath'ne st.	First Tuesday.....	" John E. Brown ..	J. Call.

CITIZENS INSURANCE COMPANY, ACCIDENT BRANCH.—
ships under Annual Policies are granted

I. O. OF ODDFELLOWS, M. U.

Montreal District.—Prov. Grand Master, W. Reed; Deputy Prov. Grand Master, Gauthiel; treasurer, Jno. Ion; trustees; D. Cunningham and B. J. Hickey: corresponding secretary, C. J. Williams, 115 Bourgeois street, Montreal.

Loyal Montreal Lodge, No. 3115.—N. G., A. McAllister; G. M. T. H. Sully; treasurer, A. Stark; recording secretary, W. Plow; financial secretary, Jno. Reed, 21 Berthelet street.

Loyal Victoria Lodge No. 5896.—G. M., G. Outram; N. G., J. Anthony; V. G., T. Stone; treasurer, D. Robertson; financial secretary, . W. Papps, 106 Canning street.

Loyal Excelsior Lodge No. 6237.—G. M., W. Ford; N. G., R. Withell, V. G., G. W. Rogers; treasurer, W. Reed; financial secretary, W. Erno,

Loyal Star of the West Lodge No. 6319.—G. M., F. Outram N. G., R. Egan; V. G., J. Field; treasurer, C. Salsbury; financial secretary, C. J. Williams, 115 Bourgeois street.

Loyal Trafalgar Lodge No. 6319.—G. M., J. S. Parker; N. G. Thos. Brown, V. G., H. J. Balne; treasurer, W. T. Anderson; financial secretary, A. R. Reid, 225 St. Martin street.

Loyal Palmerston Lodge No. 6350, Valleyfield, Que.—Treasurer, J. Crichton, sr., financial secretary J. Crichton, jr., Valleyfield Que.

Loyal Metropolitan Lodge, Toronto, Ont.—Financial secretary, Owen Mead, 101 Oxford street, Toronto.

Loyal James Mitchell Lodge, Toronto, Ont.—Financial secretary, W. C. Young, 38 Phæbe street, Toronto.

Loyal Lambton Lodge, Lambton Mills, Ont.—Financial secretary, J. Kaiser, Lambton Mills.

Loyal Lansdowne Lodge, Toronto, Ont.—Financial secretary, W. C. Young, 38 Phoebe street, Toronto.

Royal Arch Degree of Oddfellows, M. U.—Maple Leaf Chapter, No. 1.—N. G. M., J. Noble: A. G. M., C. J. Williams; V. G. M., A. Clinton; G. sec., W. Rogers; G. Treas., T. H. Sully; G. W., T. Stone; G. G., A. McGruther.

ORANGE ORDER.

The Hobah Black Preceptory, No. 155.—Meets on the fourth Tuesday in each month.

Royal Scarlet Chapter.—Meets on the 14th of each month.

County Lodge.—Annual meeting second Tuesday in February.

District Lodge.—Annual meeting second Tuesday in January. Quarterly meetings, second Tuesday in April, July and October.

FOREIGN TRAVEL.—Permits to and from Europe in Steam-by this Company, Free of Charge.

Derry L. O. L., No. 224.—Meets second Friday in every month.

Duke of York L. O. L., No. 413.—Meets second Wednesday in every month.

Victoria L. O. L, No. 350.—Meets fourth Wednesday in every month.

Boyne L. O. L., No. 401.—Meets third Friday in every month.

Dominion L. O. L., No. 1263.—Meets third Friday in every month.

(The above meet in the Orange Hall, 81 St. James street.)

Lorne L. O. L., No. 1373.—Meets first Wednesday in every month, in St. Charles Club House, Point St. Charles.

Hackett L. O. L. No, 1474.—Meets second Tuesday in every month, at Orange Hall, 132 Chatham street.

Provincial Grand Lodge.—Annual meeting, third Tuesday in February, in Montreal.

Prentice Boys.—St. George's No. 26.—Meets second Monday in every month, in Orange Hall, 81 St. James street.

ANCIENT ORDER OF FORESTERS.

Friendly Society, Montreal United District.—(Now connected with the Subsidiary High Court of Canada who meet in London, Ont., District Chief Ranger, Bro. T. J. Bedford, of Court St. Jude, who meet every 2nd Thursday from 4th June. Address, Audit Office, G. T. R.

Court Allan's Pride No. 5774.—Bro. R. McI. Brown, chief ranger; Bro. Samuel Gray, secretary. Meetings held on the second and fourth Wednesdays in the month, at their Hall, 662½ Craig street. All communications should be addressed to the secretary, No. 123 Amherst street.

Sanctuary of Shepherds No. 5,774—Meetings held the third Wednesday in the month at their rooms, 662½ Craig street. Bro. Samuel Gray, scribe, 122 Amherst street.

Court Mount Royal No. 5,694.—Bro. R. W. Patterson, chief ranger. Meets every alternate Thursday, commencing May 28th, in the St. Charles Club House, Point St. Charles. Bro. J. A. Edwards, secretary, 4 College street.

Juvenile Court of Foresters, Mount Royal No. 1.—Meets first Monday in each month, commencing May 4th, in the Victoria Mission Chapel, Point St. Charles. Bro. J. A. Edwards, secretary.

Court St. Jude, No. 5,869.—Bro. James Field, worthy chief ranger, Bro. Thomas J. Bedford, secretary, Audit Office, G. T. R. Court meets in West End Hall, Chatham street, every alternate Thursday.

CITIZENS INSURANCE COMPANY.—Before travelling, pro-
for $3,000 death, and $15 per week if disabled. Costs

Court Marquis of Lorne No. 6,420.—Bro. S. H. Russell, chief ranger; Wm. Cole, Secretary. Meets at Bro. T. Cardwell's house, Pavillion Road, Cote St. Paul, alternate Thursdays.

Court Mount Royal No 7—Bro W. Farthing, chief ranger; Bro. T. H. Wildgoose, recording secretary. Meets every alternate Tuesday evening in Court room, in rear of Victoria Bridge Hotel, Point St. Charles.

QUEBEC.

OFFICERS OF THE CORPORATION.

Hon. F. Langelier, *Mayor.*

L. A. Cannon, city clerk; A. Malouin, assistant city clerk; C. J. L. Lafrance, city treasurer; J. W. Wright assistant city treasurer; J, G. Leitch, city auditor; A. Boomer, check clerk; M. A. Labrecque, city accountant, Gaspard Lafrance, assistant city accountant; M. O'Leary, J. A. Grenier, and J. O. Vezina, city assessors; C Baillairge, city engineer and water works manager; J. Gallagher, assistant city engineer and water works manager; L. G. Baillairge, city solicitor, Chs. A. P. Pelletier, joint solicitor, Joseph Allaire, city notary; E. A. Dery, Judge of the Recorder's Court; E. Foley, clerk of the Recorder's Court; N. Fages, deputy clerk of the Recorder's Court; U. Desroches, and G. Trudel, bailiffs of the Recorder's Court; A. Plamondon, accountant; bailiff's department; P. E. Wright, paymaster, and caretaker; L. P. Vohl, chief of the police force; P. Walsh, deputy chief of the police force; P. Dorval, chief of the fire brigade; M. Coleman, deputy chief of the fire brigade; L. P. Brunelle, chief of the fire alarm telegraph; O. J. Begin, 2nd operator fire alarm telegraph; G. Noreau, 3rd operator fire alarm telegraph; L. P. Vohl, fire commissioner. Market clerks: G. Gastonguay, Champlain market; M. Foy, Finlay market; C. Trudelle, Montcalm market; N. Guay, Berthelot market; L. Bertrand, Jacques-Cartier market

POST OFFICE.

Ad. G. Tourangeau.....Postmaster.

J. E. Bolduc.....Assistant Postmaster.

A. W. Label, C. Chamberland, W. Handford, L. A. Rochette, second class clerks; W. White, Z. Gagnon, E. English, F. Gaboury, M. Myler, J. B. Turner, P. E. Lane, H. Morisset, L. L'Heureux, J. J. Battle, O. Plamondon, J. B. Caouette, W. H. Eckhart, Chs. Workman, L. J. H. LaRue, third class clerks; T. Denechaud, housekeeper; John Everett, messenger.

ing, pro-
. Costs

ll, chief
house,

ranger;
ternate
Hotel,

; C. J.
asuret;
Labrec-
untant;
ors; C
lagher,
llairge,
Allaire,
Foley,
he Re-
he Re-
tment;
of the
Dorval,
re bri-
Begin,
or fire
lerks:
et; C.
. Ber-

hette,
oury,
ureux,
Chs.
haud,

ure a General Accident Ticket in the "Citizens" : insures 25c. a day, or $4.50 for 30 days. Agents ev[illegible] here.

Post Office Inspector's Office.—W. G. Sheppard, inspector; J. L. Anctil, assistant inspector; O. Frechette, C. Vohl, A. Beaudry, O. Blondeau and A. Carrier, clerks; A. Gagnon, N. A. Beaudet, J. Deslauriers, G. Lapointe, E. Blondeau, L. N. Dionne, T. Gaudry, D. Blondeau, L. H. Garneau, J. O. Pageau, O. Talbot, L. Furios, G. Evanturel, J. T. Methot, E. Hudon, F. X. L'Abbe, J. G Bourget, D. C. Dagneau, H. J. Kimlin, R. G. Bourget, A.C. Miquelon, C. Bedard, N. Genest, N. Dorion, railway mail clerks; Jules Boivin, messenger.

QUEBEC EXCHANGE.

Arthur street, L. T.

Managing Committee, R. H. Smith, chairman; W. Brodie, J. C. Thomson, R. R, Dobell, W. Rae, Thos. Beckett, F. Billingsley, T. H. Thomson, secretary-treasurer; Frank Johnston, superintendent.

BOARD OF TRADE.

Office. Exchange Buildings, Arthur street, L. T.

Joseph Shehyn, M.P.P., president: T. Beckett, vice-president: S. Sloan Bennett, treasurer; F. H. Andrews, secretary. Council—R. R. Dobell, P. Valliere, O. Murphy, F. Billingsley, A. F. Hunt, W. Brodie, B. Verret, W. Rae, R. H. Smith, S. Peters.

HARBOR COMMISSIONERS.

Custom House.

Meet every Wednesday at 3 p.m.

P. V. Valin, M.P., chairman; R. R. Dobell, E. Giroux, J. Chabot, Hon. Thomas McGreevy, M. P., J. B. Forsyth, W. Rae, Ferdinand Hamel, R. H. Smith. Francis Gourdeau, harbor master; C. Sullivan, assistant do.; A. H. Verret, secretary-treasurer; James Woods, chief clerks; U. Binet, clerk; Henry F. Perley, chief engineer of both the Harbor and Graving Dock Works; John E. Boyd, engineer in charge; St, George Boswell, Chs. McGreevy and Laforce Langevin, assistant engineers.

INLAND REVENUE OFFICE.

Custom House.

J. M. LeMoine, district Inspector; G. Larue, collector; J. H. Cahill, deputy collector; Geo. Bourassa, Joseph Rouleau, M. McNamara, Owen Fahey, John Courtney, Burritt Iler, Jules LeMoine, F. X. Traversy, Louis Lepine, Onesime Bourget, excisemen.

CITIZENS INSURANCE COMPANY OF CANADA.—New
lay offers advantages hitherto unapproached in either

SUPERVISERS OF CULLERS' OFFICE.

7 Sault-au-Matelot street, L.T.

Supervisor of Cullers, James Patton; deputy supervisor, John Lane; cashier, T. J. Walsh; E. Gowan, Richard Power, W. F. Whelan, C. P. L. DeMartigny, J. E. Beland, Z. Levasseur, Francis Gallagher, Ferd. Poliquin. S. P. Grogan, Chas. Bellerive, specification clerks; T. Harney, messenger.

CROWN TIMBER OFFICE.

11 and 13 Sault-au-Matelot street, L.T.

Collectors of Crown Timber dues, H. J. Chaloner; assistant, H. J. Miller; clerk, Pierre Miller.

WEIGHTS AND MEASURES.

Old Military Bakery, St. Andrew street.

Abdon Côté, inspector; Philip Bourassa, deputy inspector; F. X. Chabot, Ste. Claire; H. Simard, Murray Bay; J. B. Petit, Chicoutimi; M. Kelley, Gaspe; W. Adams, assistant deputy inspectors.

GAS INSPECTION.

Old Military Bakery, 4 St. Andrew street.

N. LeVasseur, inspector.

CONSULATES.

Argentine Republic.—John Arthur Maguire, consul general for the Dominion of Canada and British possessions in North America, 126 St. Peter street, L.T.

Belgium.—A. Joseph, consul general for the Dominion of Canada, St. Peter street, vice-consul.

Brazil.—Joseph Unwin Laird, 136 St. Peter street, vice-consul.

Chili.—Ovidio Frechette.

France.—Le Marquis de Monclar.

German Empire.—Charles Pitl, 63 Dalhousie street.

Montevideo.—Charles P. Champion, 66 St. Peter street, L.T.

Netherlands.—A. K. Hansen, 13 St James street.

Sweden and Norway.—W. A. Schwartz, St. James street, L.T. consul; E. H. J. Schwartz, vice-consul.

Peru.—John Laird, St. Lawrence Chambers, 113 St. Peter st. L.T

Portugal.- Felix Carbray, M.P.P., 114 St. Peter street, L.T.

Spain.—H. E. the Count of Premio-Real, consul-general for the Dominion of Canada, British and French possessions in North America, British Honduras, British Guiana, &c., St. Louis street.

United States.—Hon. T. W. Downes.

FEATURE—The "Citizens" Combined Accident and Life Pol-
Accident or Life Assurance. Agents everywhere.

CUSTOM HOUSE.

Point-a-Carcy.

The Hon. Jos. G. Blanchet, collector. *Long Room.*—W. H. Carter, 1st clerk; V. Caseau, cashier; C. Gouin, E. Huot, E. L. G. Giroux, N. L. G. Belleau, E Doucet, clerks; L N. Vallerand, acting clerk. *Surveyor's Department.*—D. D. O'Meara, surveyor and warehouse keeper; L. Dugal, asst. warehouse keeper; G. Colley and A. G. Hawkins, clerks; A. E. Langevin, 1st landing waiter; F. X. Belanger, 2nd do.; L. N. Laurin, 3rd do.; F. W. Gray, preventive officer and acting 4th landing waiter; M. Gauvin, assistant appraiser; J. B. Dion, and A. V. Dion, acting appraisers; J. Hogan, J. Brouillard, J. Batterton, R. Cauchon and W. E. Edge lockers. D. Shea, acting locker. J. Deavy and O. Hannon, porters. *River Department.*—Alfred Wheeler, tide surveyor; E. P. Larue, assistant do.; E. Trudel, J. McGillivray, M. Brophy, D. Byrne, J. Fanning, T. Brown, J. O. Brien. R. Moffatt, W. Bulger, A. MacWilliams, J. Murtagh, J. Clifford and J. Coveney, tide waiters; W. Hamilton, night watch. M. McManus, 1st coxwain; A. Boissoneault, 2nd do.; Jacob Grifiths, guardian; A. Beauchamp, messenger; C. Juneau, fireman; A. G. Bussiere and H. B. Scott, subcollectors; Ambroise Bilodeau and E. Hammond, preventive officers.

FIRE ALARM SIGNAL BOXES.

Box. No.

ST. LOUIS WARD.

1—St. Ursule street, Central Station.
2—Corner St. Ann and d'Auteuil streets.
3—Corner Des Grisons and St. Genevieve streets.
4—Corner Haldimand and St. Louis streets.
5—Corner Garden and St. Ann streets.
6—Corner Buade and Du Fort streets.
7—See St. John's Ward.

PALACE WARD.

8—Corner St. Famille and Hebert streets.
9—Quebec Seminary.
10—See Montcalm Ward.
12—Corner St. John and Collins streets.
13—Corner Palace and McMahon streets.
14—Corner St. John and St. Stanislas streets

CHAMPLAIN WARD.

15—Dinning's Shipyard, 845 Champlain street.
16—Taylor's Grocery, 716 Champlain street.
17—Fire Station, 480 Champlain street.
18—See St. John's Ward.
19—See St. John's Ward.
21—Giblin's House, 301 Champlain street.
23—Champlain street, opposite Queen's Wharf.

THE CITIZENS INSURANCE COMPANY OF CANADA has an established record

ST. PETER'S WARD.

24—Corner Arthur and Dalhousie streets.
25—Corner Mountain Hill and St. Peter street.
26—Fire Station, Sault-au-Matelot street.
27—Corner St. Paul street and Dambourges Hill.
28—See St. Roch's Ward.
31—Lemesurier's Building, St. Paul street.
32—Fire Station, St. Paul street.

JACQUES CARTIER WARD.

34—Corner Des Prairies and St. Dominique streets.
35—Corner Desfosses and Dupont streets.
36—Corner St. Valier and de la Chapelle streets.
37—Corner Church and St. Joseph streets.
41—Fire Station Dorchester street.
42—Corner St. Valier and Belleau streets.
43—Corner Colomb and Nelson streets.
45—Corner St. Anselme and St. Joseph streets.
48—Corner St. Arago and Turgeon streets.

ST. ROCH'S WARD.

28—Corner St. Francois and de la Chapelle streets.
46—Corner Caron and Queen streets.
47—Corner Queen and Crown streets.
48—See Jacques Cartier Ward.
51—Corner Queen and Dupont streets.
52—Corner St. Dominique and St. Francois streets.
53—Corner Dorchester and Ryland streets.

MONTCALM WARD.

10—Corner d'Artigny and St. Julia streets.
54—Corner Artillery and St. Eustache streets.
56—Corner St. Augustin and St. Patrick streets.
57—Fire Station, St. Patrick street
61—Corner d'Artigny and St. Amable streets.
62—Bon Pasteur, St. Amable street.
63—St. Bridget's Asylum, Grand Allee.
73—Parliament Buildings.

ST. JOHN'S WARD.

64—Corner St. John and deSalaberry streets.
65—Corner St. Claire and Richelieu streets.
67—Corner St. John street and Cote St. Genevieve.
71—Corner Robitaille and Latourelle streets.
72—Corner St. Augustin and St. George streets.
18—Corner St. John and Sutherland streets.
19—Corner Deligny and St. Olivier streets.
7—Corner St. Eustache and St. George streets.

been twenty-two years in successful business, and has for honorable dealings.

JUSTICES OF THE PEACE.

Qualified up to 20th November, 1883.

*Amyot, J. B.
Amiot, Louis.
Angers, E. J., N.P.
Bedard, Henri A.
Blackiston, R.
Blais, Jacques E.
Blouin, Mathias.
Bolduc, Henri N.P.
*Bureau, Emile.
Bussieres, Samuel.
Carbray, Felix.
Carrel, James.
Chaloner, Henry J.
Charleson, J. B.
*Chauveau, Hon. Judge
Clapham, J. G.
Côté, Augustin.
Dionne, Eutrope.
Drouin, Louis.
Drum, S. Wilson.
Dobell, R. R.
*Duchesnay. Lt.-Col.
Fry, J. S.
Gaboury, A.
Garneau, Joseph.
Gingras, Francois.
Gourdeau, Frs.
*Gregory, J. U.
Gunn, Francis.
Hagen, Hans.
Hamel, Abraham.
Hamilton, Robt.
Henchey, Patrick.
Joseph, A.
Joly, Hon. H. G.
Juneau, F. E.
Laberge, Auguste.
Laird, John.
Langlais, J. A.
Larose, Louis
Larue, Elensippe.
Leclerc, Louis, N.P.
Lemieux, Narcisse, N.
Mailloux, J. A.
Marsden, Dr. W.
Matte, Edward.
McCorkell, James.
Miller, Matthew.
*Murray, Denis.
Murphy, Owen.
Noel, L.
Nolet, Isaie, N.P.
O'Connell, John.
O'Connor, Henry.
*Ouimet, Hon. Gedeon.
Painchaud, Ant.
Parke, G. H.
Peachy, Ferdinand.
Pentland, Charles.
Peters, Simon.
Porteous, John.
Poulin, Louis.
Price, Herbert, M.
Roy, Elisse.
Roy, Frs. E., Dr.
Rinfret, Remi, F.
Shehyn, Joseph.
St. Michel, Charles.
Tourangeau, P. G.
Tremblay, Geo. T.
Turcotte, Narcisse.
Turgeon, E.
Valin, P. V.
Verrett, A. H.
*Vohl, Leon.

*These have special jurisdiction in virtue of the Statutes of Quebec, 33 Victoria, chapter 12.

BANKS.

Bank of British North America.—H. M. I. McMichael, manager; St. Peter Street, L.T.

Bank of Montreal.—J. Porteous, manager; corner St. Peter and Arthur streets, L.T.

La Banque du Peuple, Mountain Hill.—E. C. Barrow, Manager.

La Banque Nationale.—P. G. Lafrance, cashier; 77 St. Peter street, L.T.

CITIZENS INSURANCE COMPANY, ACCIDENT BRANCH.—
terms made with large factories.

Merchants Bank.—W. S. Marler, manager, 79 St. Peter st., L.T.

Quebec Bank—J. Stevenson, cashier; Quebec Bank Buildings, corner St. James and St. Peter streets, L.T.

Savings Bank.—G. Veasey, manager; 9 St. Louis street, U.T.

Union Bank.—E. E. Webb, acting cashier; St. Peter street, L.T.

Quebec Notre Dame Savings Bank.—F. R. A. Vezina, secretary-treasurer; L. C. Marcoux, accountant, 23 St. John street; F. Côté, accountant, 73 St. Joseph street; P. N. Hamel, accountant, Levis.

GEOGRAPHICAL SOCIETY OF QUEBEC.

Patrons—His Excellency the Governor-General of the Dominion of Canada; The Marquis of Lorne; The Earl of Dufferin, Their Honors the Lieutenant-Governors of Quebec, Ontario, Nova Scotia, New Brunswick, Prince Edward Island, British Columbia, Manitoba and North West Territories of Canada.

Office-bearers for the year 1885.—President, H. J. J. B. Chouinard; vice-presidents, Chevalier Baillairgé, V. Cazeau and Col. Rhodes; French corresponding secretary, N. Levasseur; assistant French corresponding secretary, Jos. Chouinard; English corresponding secretary, W. C. Seaton; assistant English corresponding secretary, F. H. Bignell; recording secretary, Frank D. Tims; assistant recording secretary, W. D. Baillairgé; librarian, E. T. Fletcher, D.L.S.; treasurer, A. H. Furniss. Additional members of the Council—Messrs. T. Ledroit, Lieut.-Col. Vohl, Dr. Venner, E. Lemoine and J. F. Guay.

ASSOCIATED PRESS OF THE PROVINCE OF QUEBEC, founded Dec. 1882.—(Incorporated A.D. 1883), James Carrel, president; ———secretary; S. Marcotte, treasurer; N. Legendre, librarian, No. 4 St. Andrew street.

ST. CECILIA MUSICAL SOCIETY.—(Organized in 1869), P. E. Jobin, president; F. Fournier, secretary; R. Lavoie, treasurer; G Lafrance, librarian; N. LeVasseur, director; C. Dugal, assistant director.

SEPTUOR HAYDN.—(Founded in 1871, and incorporated 1st of May, 1882), A. Pare, president; N. LeVasseur, secretary.

CLUB DES "21."—(Founded in 1878), His Excellency the Count of Premio-Real, president; N. LeVasseur, secretary.

WORKMEN'S RISKS.—Payable by the week or month, special
No medical examination required.

OTTAWA.

CITY GOVERNMENT.—1885.

Mayor:—F. McDougal.

Victoria Ward.—Aldermen: James Gordon, C. R. Cunningham, Wm. Hutchison.

Wellington Ward.—Aldermen: George Cox, William Cherry, G. B. Greene.

St. George's Ward.—Aldermen: John O'Leary, W. E. Browne, and William Whillans.

By Ward.—Aldermen: E. Germain, Geo. O'Keefe and John Henry.

Ottawa Ward.—Aldermen: S. Bingham, O. Duroches, and Charles Desjardins.

Officers of the Corporation.—W. P. Lett, city clerk and registrar of births, marriages and deaths; H. Jackson, accountant and assistant city clerk; Peter Fox, junior clerk; T. H. Kirby, treasurer; T. W. Thompson, collector; J. Lindsay, accountant; R. Surtees, city engineer; Joseph F. Rowan, clerk; J. O'Reilly, license inspector; A. Pratt, assessment commissioner; Joseph Riopelle and Wm. Porter, assessors; Wm. Finley and G. S. Macfarlane, auditors; Robert Nile, messenger.

Police Commissioners.—The Mayor, Judge of County Court, and Police Magistrate; D. B. McTavish, city solicitor.

Police Court.—The Mayor, Judge of County Court, and Police Magistrate, commissioners; M. O'Gara, police magistrate; W. P. Lett, jr., clerk; Wm. McVeity, chief of police; Edward J. Bowes, inspector of police; Dr. Robillard, health inspector; Henry Montgomery, detective.

WATER WORKS OFFICE.

R. Surtees, engineer; E. Pinard, collector; J. F. Cunningham, accountant; Geo. R. Blyth, clerk; Jno. McDougal, clerk; W. G. Williams and E. A. Lapierre, bailiffs.

FIRE BRIGADE.

William Young, chief fire brigade; P. Favreau, deputy chief do.

No. 1 Station, Pooley's Bridge, Le Breton Flats—Jos. Mills, guardian; P. Murphy and J. Lowry, firemen.

THE CITIZENS INSURANCE CO.—$122,000 deposited with Canadian Government for special security of policy holders.

No. 2 Station, corner of Queen and Lyon streets—Thos. Stanford, guardian; Thos. Cluff and R. Kincaid, firemen.

No. 3 Station—Jos. Manners, guardian; Albert McLean, James Latimer, firemen.

No. 4 Station—William Walsh, guardian; John Corbett and Jos. Fevareau, firemen.

Central Station—James A. Johnston, guardian; James Reilly and Chas. Taylor, firemen.

FIRE ALARM TELEGRAPH.

Box.	Locality.
No. 2	Corner Russell House.
3	Corner Sparks and O'Connor streets.
4	Corner Elgin and Gloucester streets.
5	Corner O'Connor and Gloucester streets.
6	Corner Maria and Bank streets.
7	Corner Wellington and Kent streets.
8	U. T. Engine House, Sally street.
9	Corner Victoria and John streets.
12	Corner Bay and Maria streets.
13	Fleck's Foundry, Wellington streets.
14	Cor. Nepean and Concession sts. (Ashburnham Hill.)
15	Corner of Albert and Perce streets, west
16	Corner Duke and Queen streets.
17	Corner Richmond Road and Broad street.
18	Corner Broad and Queen streets.
19	Corner Broad and Oregon streets.
21	Booth's office, Victoria Island.
23	Bronson & Weston's Office, Victoria Island.
24	Corner Sussex and Rideau streets.
25	Corner Rideau and Ottawa streets.
26	Corner Wilbrod and Cumberland streets.
27	Corner Nicholas and Theodore streets.
28	Fire station, St. Paul street.
31	Corner Rideau and King streets.
32	Corner Rideau and Friel streets.
34	Corner Daly and Chapel streets.
35	Corner Wilbrod and Nelson streets.
36	Protestant Hospital, Rideau streets.
37	Currier's Factory, Canal Basin.
41	Fire Station, York street.
42	Fire Station, Cumberland street.
43	Corner St. Patrick and Sussex streets.
46	Corner Albert and Metcalfe streets.
51	Corner Sussex and Water streets.
52	Corner Dalhousie and Church streets.
53	Corner Cumberland and Cathcart streets.
54	Corner Dalhousie street and Railway Depot.

THE CITIZENS INSURANCE COMPANY.—Fire, Life and Accident.—Capital $1,188,000.

Box.	*Locality.*
61	Corner McLaren's Mills.
62	Corner St. Patrick and Nelson streets.
63	Corner Chapel and Parry streets.
64	Corner St. Andrew and St. Joseph streets.
71	Corner St. Patrick and Cobourg streets.
72	Corner —— Lewis street.
73	Nicholas street, south end.
81	Corner Lisgar and Kent streets.
82	Corner Somerset and Arthur streets.
83	Corner Canal and Peter streets.
91	Corner Metcalfe and Cooper streets.

POST OFFICE.

POST OFFICE. J. A. Gouin, postmaster; F. Hawken, assistant postmaster; F. French, E. B. Bates, E. S. McDermott, W. H. Pennock, E. J. O'Connor, C. Shaw, J. G. Poston, B. D. Gordon, W. O. Mercer, A. A. Smith, E. B. Wood, H. O'Neil, M. J. Whitty, C. W. Macdonald, J. H. Hartlett, H. Poole, H. Carroll, E. Landrian, S. J. Bradbury, E. L. Chevrier, G. R. McQueen, L. Garrett, A. H. Gallup, L. E. Noel, E. H. Mathewman, F. L. Myres, A. York, W. Brophy; G. Catillier, W. H. M. Gerrault L. Ballantine, J. Healy, Clerks; F. S. Warwicker, superintendent of letter carriers; P. Larue, John Brown, M. Dolan P. Robert, A. Dupuis, F. J. George, T. Cuddie, W. Lamb, M. J. Egan, J. N. Favreau, J. N. Larue, J. T. Bedard, M. Fagan, J. Barrow, N. Marion, A. Pegg, H. H. Duggan, R. Fair, E. Edwards, letter carriers; W. Darcy, W. Goodwin, collectors; H. Duggan, messenger. Office honrs from 8 a.m. to 8 p.m.; for money orders and savings bank business, 9 a.m. to 4 p.m.

INSPECTION DEPARTMENT.—T. P. French, inspector; A. Bolduc, assistant inspector; C. P. LeSueur, J. F. O'Connor, D. Moloney, D. A. Bruce, clerks.

MAIL CLERKS.—J. D. Thompson, E. Gordon, F. Burnham, D. Maloney, G. T. Gorrell, A. Leclaire, R. Peden, J. B. Z. Legendre, J. A. Chevrier, R. Montgomery, J. B. Gillesie, C. Curran, P. A. Maingy, F. H. Smith, H. P Gillis, L. C. A. Casgrain, S. Houston, J. Nevans, J. J. Lally, — Griffith, — Eagleson, — Coburn.

CUSTOM HOUSE.

Z. Wilson, collector; J. T. Bertram, surveyor, Thomas Patterson, appraiser; G. J. Horn, J. B. Stacy, Charles S. Scott, R. S Bishop, clerks; A. Heney, P. Marrier, Alex. A. Graham, landing waiters; J. C. Kier, locker; J. J. McGovern, storeman and packer; R. C. W. MacCuaig, measurer of shipping; G. R. Johnston, messenger. Office hours, from 9 a.m. to 4 p.m.

CITIZENS INSURANCE COMPANY, ACCIDENT BRANCH.—
while assured may be temporarily engaged in a

INLAND REVENUE.

W. L. Hamilton, district inspector; M. Battle, collector; J. M. B. Henry, deputy collector; W. G. Bedard, accountant; J. J. Heney and Thomas Casey, excise officers.

BANKS.

BANK OF MONTREAL.—Ottawa Branch.—Fred Gundry, manager; John M. Greata, accountant; G. A. Henderson, teller, F. W. Hamilton, C. A. Eliot, A. B. Monk, A. E. Nash, W. A. Bog, R. A. Lewis, B. Bogert, bookkeepers; J. C. Kearns, messenger.

BANK OF BRITISH NORTH AMERICA.—Ottawa Banch.—Office, 241 Wellington street. D. Robertson, manager.

MERCHANTS BANK.—Ottawa Branch.—Office, 12 Metcalfe street. W. H. Rowley, manager; W. O. M. Cross, accountant; F. J. Ross, teller; A. Chester, J. W. Hamilton, C. A. Lewis, and R. Taylor, clerks; V. McCullough, messenger.

LA BANQUE NATIONALE AND SAVINGS BANK.—Ottawa Branch. —Office, Wellington street. C. H. Carriere, manager; P. Vezina, accountant and teller, A. Hardy, ledger keeper; G. V. Tessier, discount clerk; J. Taché, collection clerk; A. Richard, messenger.

ONTARIO BANK AND SAVINGS DEPARTMENT.—Ottawa Branch.—Office, 82 Wellington street, corner of Metcalfe. Alex. Simpson, manager; Colin Campbell, accountant; D. Dupuy, teller; C. M. Wiggins, ledger keeper; E. Ashe, messenger.

BANK OF OTTAWA AND SAVINGS BANK.—Office, 118 Wellington street, south side. Geo. Burn, cashier; W. J. Christie, accountant; J. D. Campbell, teller; J. H. Henderson, ledger keeper; J. H. Neeve, H. Burritt and James Martin, clerks. William Carleton, messenger.

QUEBEC BANK, Quebec, Incorporated 1818.—Ottawa Branch.—H. V. Noel, manager.

UNION BANK OF LOWER CANADA AND SAVINGS BANK.—Ottawa Branch.—Office, Union Chambers, 16 Metcalfe street. Montague A. Anderson, manager; S. L. Forrest, accountant; L. L. Brophy, teller; E. W. Bourinot, ledger keeper; John Martin, messenger.

NCH.—
ged in a

r; J.M.
t; J. J.

y, mana-
teller, F.
A. Bog,
senger.

.—Office,

lfe street.
nt; F. J.
, and R.

Branch.
. Vezina,
. Tessier,
essenger.

Branch.—
Simpson,
er; C. M.

ellington
account-
eeper; J.
am Carle-

Branch.—

.—Ottawa
Montague
L. Brophy,
essenger.

Absolute non-forfeiture of Policy for Accidents, happening more hazardous classification than that paid for.

JAMES HOPE & CO.

22, 24 and 26 Elgin Street,

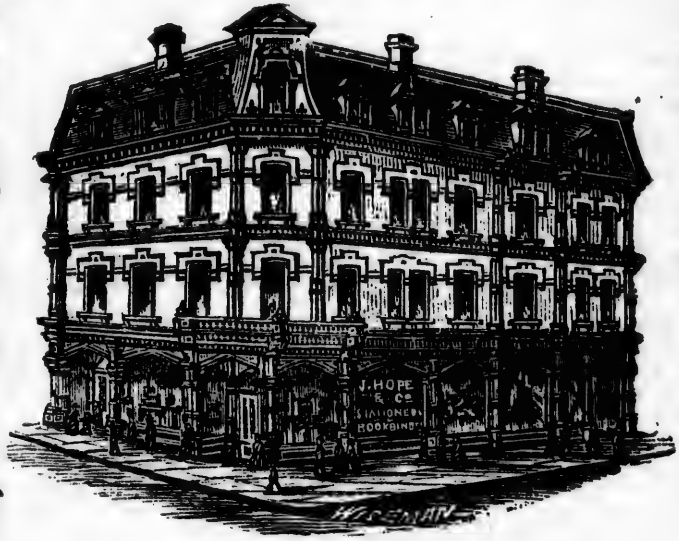

45 and 47 Sparks Street,

OTTAWA.

Manufacturing Stationers,

PRINTERS,

General Bookbinders. Booksellers

AND IMPORTERS OF

General Stationery, Artists' Materials, School Books, Bibles, Church Services, Prayer Books, Photographic Albums, &c.

☞ A large Stock always on hand.

Engineers', Surveyors' and Architects Scales, Straight Edges, Drawing and Profiles Papers, Tracery Papers, Pocket field Books, &c.

22ND YEAR.—"THE BEST IS THE CHEAPEST"—22ND YEAR.
Accidents, Railway Accidents, Personal Injuries,

COUNTY COURTS.

District of Carleton, Prescott and Russell.

GENERAL SESSIONS AND COUNTY COURT, WITH JURY.—Tuesday, June 8th and December 14th.

COUNTY COURT SITTINGS, WITHOUT JURY.—Tuesday, April 6th and October 5th.

COUNTY AND SURROGATE COURT TERMS.—January 4th to 9th, inclusive; April 5th to 10th, inclusive; July 5th to 10th inclusive; October 4th to 9th, inclusive.

DIVISION COURT SITTINGS.—Opens at 10 a.m.

	Jan.	Feb.	March.	April.	May.	June.	July.	August.	Sept.	October.	Nov.	Dec.
Carleton:												
No. 1 Division, Ottawa city	12	9	9	6	11	18	..	20	14	19	9	3
Circuit Divisions:												
No. 2, Richmond	6	3	3	..	5	..	14	.	1	..	3	..
No. 3, Carp	7	..	4	..	6	..	15	..	2	..	4	..
No. 4, Galetta	8	..	5	..	7	..	16	..	3	..	5	..
No. 5, North Gower	5	..	2	..	4	..	13	31	..	..	2	..
No. 7, Town Hall, Nepean	9	..	6	..	8	..	17	..	4	..	6	..
Prescott Circuit Divisions:												..
No. 1, L'Original	2	..	8	..	5	..	13	..	7	..	16	..
No. 2, Vankleek Hill	..	..	3	..	..	17	..	..	8	..	..	1
No. 3, East Hawkesbury	..	..	2	..	..	16	..	..	7	..	30	..
No. 4, Plantagenet	..	..	5	..	.	19	..	..	10	..	..	3
No. 7, Hawkesbury village	..	..	1	.	..	15	..	..	6	..	29	..
No. 8, Fournier	..	..	4	..	..	18	..	..	9	..	..	2
No. 9, Alfred	..	..	6	..	..	21	..	..	11	..	..	4
Russell Circuit Divisions:												
R. No. 5, Cumberland	..	..	9	..	..	15	.	..	7	.	..	8
R. No. 6, Duncanville	..	..	11	..	..	17	..	..	9	..	..	10
C. No. 7. Metcalfe	..	..	10	..	..	16	..	.	8	..	..	9
R. No. 10, Rockland	..	..	8	..	..	14	..	.	6	..	..	7
R. No. 11, High Falls	..	..	12	.	..	18	..	..	10	..	..	11

JUDICIAL OFFICERS.—W. A. ROSS, county judge; Robert Lyon, junior county judge; W. M. Matheson, local master of the Supreme Court of Judicature for Ontario, and Deputy Registrar of the Chancery Division of the High Court of Justice; Robt. Lees, county attorney and clerk of the peace; John Sweetland, M. D., sheriff; E. D. Sherwood, deputy sheriff; J. P. Featherston, deputy clerk of the crown and pleas of the High Court of Justice, clerk of the County Court and Registrar of Surrogate; John R. Armstrong, clerk of the Division Court at Ottawa; Wm. Kehoe; governor of jail; John Granger and James Davitt, turnkeys.

The Citizens Accident Policies insure against General Death by Accident; and Death from Natural Causes,

COUNTY OFFICERS.—County town, Ottawa. Ira Morgan, warden; Wm. Cowan, treasurer; Chas. McNab, Clerk; W. Mosgrove, solicitor; Archd. Smirle, inspector of public schools; John Pennock and Geo. E. Kidd, county auditors and auditors of school moneys; Dr. Church, surgeon to the jail.

COUNTY OF CARLETON REGISTRY OFFICE.—W. H. Waller, registrar; H. F. McNaughton, deputy registrar. Office hours from 10 a.m. to 4 p. m.

JUSTICES OF THE PEACE.

For theCounty of Carleton, resident in the City of Ottawa.

Wm. H. Thompson	Wm. Cousens	J. A. Pinard
W. P. Lett	Alex. Workman	Francis Abbott
A Pratt	Thos. Langrell	A. J. Russell
Jos. Cavanagh	M. O'Gara, P.M	R. Cummings
Hammet Hill, M. D.	F. Clemow	James Hickey
Jas. O'Connor	H. Grist	George Hay
J. R. Esmonde	John Culbert, jr.	Lt. Col. W. White
J. P. Taylor		

CITY REGISTRY OFFICE.

Alex. Burritt, registrar; L. A. MacKenzie, deputy registrar; E, F. Burritt, copyist. Office hours from 10 a.m to 4 p.m.

RELIGIOUS AND BENEVOLENT INSTITUTIONS.

YOUNG MEN'S CHRISTIAN ASSOCIATION.—Board of Managers for 1885-1886.—Rooms corner Sparks and O'Connor streets. Free Reading Room, open from 8.30 a.m. to 10 p.m.; boy's free reading room open from 8.30 a.m. to 8.45 p.m; lending library, cheerful parlor, boarding house registrar, employment bureau, free, educational classes during winter months; sick visitation committee. Membership fee, one dollar per year. Meetings,—Sunday, 9.45 a.m., to 10.45; bible study, (international lesson;) Sunday afternoon at 3 o'clock, evangelistic Bible class; Friday 7.30 p.m., meeting for boys over 12; Saturday 8 p.m., young men's meeting; daily prayer, 4.15 p.m., open to ladies. Strangers welcome and directed to churches. Officers 1885, James Gibson, president; C. W. Jenkins. N. S. Tarr; Geo. May, G. W. Paterson, J. McMillan, W. J. Walsh, vice-presidents; B. H. Teakles, treasurer; F. L. Brittain, librarian and Gus A. Kuhring, general secretary.

WOMENS AUXILIARY OF THE Y. M. C. A.—Mrs. Jas. Gibson, President; Mrs. H. Alexander, 1st vice-president, Mrs. E. Parlow, 2nd vice-president; Mrs. W. Yong, treasurer, and Miss L. E. May, secretary.

CITIZENS INSURANCE COMPANY, ACCIDENT BRANCH.—
ships under Annual Policies are granted

PROTESTANT ORPHANS HOME, Albert street.—Mrs. H. F. Bronson, 1st directress; Mrs. J. Tilton, 2nd directress; Mrs. A. Christie, 3rd directress; Mrs. J. Thorburn, rec.-secretary; Mrs. W. H. Walker, cor. secretary; Mrs. A. Scott, treasurer; Dr. B. Powell and Dr. Carmichael attending physicians; H. Hill, M.D., Dr. E. Malloch and J. A. Grant, M.D., F.R.C.S., of Edinburgh, consulting physicians; Mrs. Fraser, matron and general superintendent; Miss Z. May, teacher; about 33 orphans and 7 adults in the Home.

UNITY PROTESTANT BENEFIT SOCIETY.—Incorporated by Act of Parliament.—President, J. J. Hamilton; 1st vice-president, Luke Williams, 2nd vice-president, A. Thornton; hon. secretary for life, W. Mills; financial secretary, W. R. Truman; treasurer, H. Davies; physician, Dr. Church; recording secretary, D. Storey; assistant recording secretary, W. Little; auditors, J. Jalland, T. H. Jennings; an efficient committee and stewards. Society meets first Monday in every month, at 8 p.m. in their Hall, 32 Rideau street.

GENERAL HOSPITAL, Water street.—Under the direction of the Grey Nuns, Sisters of Charity. Dr. Grant, consulting physician; Drs. St. Jean, Robillard, Provost, Valade, surgeons.

ST. JOSEPH ORPHAN ASYLUM, corner Cathcart and Sussex streets.—Sister Ste. Cecilia, directress. Established in 1860, under the care of the Grey Nuns. 103 orphans.

ST. CHARLES ASYLUM FOR AGED PEOPLE, Water Street.—Under the care of the Sisters of Charity; Sister Ste. Anne, superioress.

ACTIVE MILITIA FORCE.

DISTRICT STAFF, No. 4 MILITARY DISTRICT.—Lt.-col. E. LaMontagne, deputy adjt.-general; Lt.-col. Joseph W. Lewis, brigade major.

PRINCESS LOUISE DRAGOON GUARDS, (Troop).—F. F. E. Gourdeau, captain; Harold Waldruff Keefer, lieutenant; William Keys Humfrey, 2nd lieutenant.

OTTAWA FIELD BATTERY.—John Stewart, major; Thomas Evans, captain; D. Forster Bliss, 1st lieutenant; Wm. J. Stewart, lieutenant (temporary); Robt. A. Gordon, 2nd lieutenant; Alexander Harris, veterinary surgeon; Wm. Ralph Bell, surgeon. Alexander S. Woodman, pay master.

FIRST BATTALION GOVERNOR-GENERAL'S FOOT GUARDS.—Headquarters, Ottawa.—Lieut.-col., Thos. Ross, V.B. 1st; majors, Jas. P. Macpherson, M.S. 1st, and John Tilton, V.B. 1st; captains, H. S. Weatherby, (M.), V.B. 1st, A. H. Todd, M.S. 1st, T. Aumond, V.B. 2nd, F. Toller, V.B. 1st, and F. White, V.B. lieutenant; Ed. Waldo, M.S. 2nd, Gerald H. Bate, V.B. 2nd, P. N. Thompson, M.S. 2nd, Narcisse Cote, M.S., 2nd, H. W. Bowie, G.S.I., 1st, J. Hodgins, M.S, 2nd; Arthur P. Sherwood, 2nd; lieutenants, Harry H. Gray, G. Rivers White, Francis H. Gisborne, Samuel L. Shannon, Walter Todd, A. L. Jarvis, jr.; paymaster, Horatio A. Wickstead, (hon. major); adjutant, Wm. Egerton Hodgson, capt.; quarter-master, Wm. Lewis Heron, hon. capt.: surgeon, A. G. Horsey, M.D.; asst.-surgeon, J. A. Grant, M.D.

43rd BATTALION 'OTTAWA AND CARLETON RIFLES.'—Head Quarters, Ottawa. Lieutenant-Colonel, Wm. White, V.B., 1st; majors, John Walsh, V.B. 1st, W. P. Anderson, M.S.. 1st; captains, J. C Chamberlin, M.S. 2nd, Robt. Grant, V.B. 1st, John Jowsey, M.S. 2nd, Joshua Wright, V.B. 2nd Wm. A. D. Lees, Wm. Fairbairn. Adjutant, Capt. T. D. B. Evans; paymaster, Capt. J. E. Parker; quarter-master, Capt. Geo. Rance; surgeon, R. H. W. Powell, M.D.; assistant surgeon, W. J. Scott, M.D. Lieutenants, H. C. Chamberlin, J. R. Hanna, Thos. Davis, provisional, R. G. Nesbitt, provisional; S. J. Bradbury, provisional, E. R. A. Taschereau, provisional. 2nd lieutenants, Chas. M. Wright, Braddish Billings, John W. McLean, provisional, Horace W. Chamberlin, provisional.

DOMINION OF CANADA RIFLE ASSOCIATION.— Patron — His Excellency the Right Honorable the Marquis of Lansdowne, Governor-General of Canada, etc. President, Lieut.-Col., the Hon. G. A. Kirkpatrick; vice-presidents—(Ontario) Lieut.-Col. Allan Gilmour, Ottawa, (Quebec) Hon. Robt. Hamilton, Quebec; (New Brunswick) Lieut.-Col. Hon. A. E. Botsford, Sackville; (Nova Scotia) Lieut.-Col. A. K. MacKinlay, Halifax; (Manitoba) Hon. M. A. Girard, Winnipeg; (British Columbia) Hon. W. J. Macdonald, Victoria; (Prince Edward Island) Lieut.-Col. Hon. T. H. Haythorne, Charlottetown; the presidents of the Provincial Rifle Association (*ex-officio*); the militia staff officers in command of Militia Districts (*ex-officio*); Lieut.-Col. Jackson, D.A.G., Military District, No. 1, London; Lieut.-Col. Denison D.A.G., Military District No. 2, Toronto; Lieut.-Col. Villiers, D.A.G., Military District No. 3, Kingston; Lieut.-Col. E. Lamontagne, D.A.G., Military District No. 4, Ottawa, Lieut.-Col. Van Straubenzie, D.A.G., Military District No. 5, Montreal; Lieut.-Col. Harwood, D.A.G., Military District No. 6, Montreal; Lieut.-Col. Duchesney, D.A.G., Military District No. 7, Quebec; Lieut.-Col. Maunsell, D.A.G., Military District No. 8, Fredericton; Lieut.-Col. Worsley, D.A.G., Military District Nos. 9 and 12 St. John, N.B., Lieut.-Col. Houghton, D.A.G., Military District No. 10, Winnipeg, Man.;

CITIZENS INSURANCE COMPANY.—Before travelling, pro-
for $3,000 death, and $15 per week if disabled. Costs

Lieut.-Col. Holmes, Actg. D.A.G., Military District No. 11, British Columbia. Auditors, Major Wickstead, paymaster G.G.F.G., Ottawa; C. H. O'Meara, Ottawa. Treasurer, Lieut.-Col. Macpherson, Militia Department, Ottawa. Secretary, Lieut.-Col. Bacon, Ottawa.

METROPOLITAN RIFLE ASSOCIATION.—Patron, the Hon. A. P. Caron, Minister of Militia; vice-patron, Lord Melgund; president, G. B. Pattee, Esq.; vice-presidents, Lt.-Col. Bacon, Allan Gilmour, jr., Esq.; managing committee, Capt. Perley, Headquarters staff, Major Anderson, 43rd Batt., Capt. Todd G. G. F. G., Capt. Waldo, G. G. F. G., Mr. James Grant, Lieut. H. H. Gray, G. G. F. G., secretary-treasurer; Mr. E. D. Sutherland, assistant secretary-treasurer.

GUARDS RIFLE ASSOCIATION.—President, Lieut.-Col. Ross, 1st vice-president, Major Macpherson; 2nd vice-president, Major Tilton. Committee of Management, Capts. Waldo, Aumond, Todd, Toller and White. Lieut. S. L. Shannon, secretary-treasurer, also a sub-committee composed of two non-commissioned officers and men from each company.

43rd BATTALION OTTAWA AND CARLETON RIFLES, RIFLE ASSOCIATION.—President, Lieut.-Col. William White; vice-presidents, Major Walsh, Capt. Fairbairn, No. 3 company. Managing committee, Capt. Wright, No. 2 company, Lieut. Bradbury, No. 1 company, Staff Sergeants Carleton and Rogers, Sergeant Chamberlin, No. 6 company, Private Jamieson, No 1 company, and the officers of the Association. Secretary-treasurer, Major Wm. P. Anderson.

MISCELLANEOUS.

CROWN TIMBER OFFICES FOR THE DOMINION AND THE PROVINCES OF ONTARIO AND QUEBEC.—Corner of Queen and Kent streets.—John Poupore, crown timber agent and collector of slide dues; C. S. McNutt, assistant do.; James Ritchie, accountant; A. J. Haig Russell, draughtsman; E. T Smith, J. Darby, S. C. LaRose and James Slater, clerks; W. J. McDonald, deputy slide master; James Steen and John Redmond, timber counters; John Jackson, messenger and care taker.

RIDEAU CANAL.—Office, Union Chambers, 14 Metcalfe street.—F. A. Wise, C. E., superintendent; F. Abbott, bookkeeper and paymaster; J. Carroll, foreman; R. W. Cooper, wharfinger and clerk.

MARRIAGE LICENSES.—Miss F. Yielding, issuer, 370 Slater street.

OTTAWA LAWN TENNIS CLUB.—Hon. Sir A. P. Caron, president; Lieut.-Col. Thos. Bacon, Geo. Burn, vice-presidents; John Leslie, secretary, W. E. Hodgins, treasurer. Committee—Jeffrey Hale, W. Hemsworth, C. R. Hall, E. Waldo, L. Fortescue. Grounds, corner of Elgin and Lisgar st.

cure a General Accident Ticket in the "Citizens"; Insures 25c. a day, or $4.50 for 30 days. Agents everywhere.

THE QUEEN AND ROYAL FAMILY.

THE QUEEN.—VICTORIA, of the United Kingdom of Great Britain and Ireland, &c., Queen, Defender of the Faith. Her Majesty was born at Kensington Palace, May 24th, 1819; succeeded to the throne June 20th, 1837, on the death of her uncle, King William IV.; was crowned June 28, 1838; and married February 10, 1840, to his Royal Highness Prince Albert. Her Majesty is the only child of his late Royal Highness, Edward, Duke of Kent, son of King George III. The children of Her Majesty are .

Her Royal Highness Victoria Adelaide Mary Louisa, PRINCESS ROYAL OF ENGLAND AND PRUSSIA, born November 21, 1840; and married to His Royal Highness William, the Crown Prince of Germany, Jan. 25, 1858, and has issue, living, three sons and four daughters.

His Royal Highness Albert Edward, PRINCE OF WALES, born November 9, 1841; married, March 10, 1863, Alexandra of Denmark (Princess of Wales), born December 1, 1844, and has issue Prince Albert Victor, born Jan. 8, 1864: George Frederick Ernest Albert, born June 3, 1865; Louisa Victoria Alexandra Dagmar, born Feb. 20, 1867; Victoria Alexandra Olga Mary, born July 6, 1868; and Maud Charlotte Mary Victoria, born Nov. 26, 1869, and Alex. John C. Albert, born April 6, 1871, died September 7, 1871.

Her Royal Highness Alice Maud Mary, born April 25, 1843, married His Royal Highness Prince Frederick Louis of Hesse, July 1, 1862, died Dec. 14, 1878; issue living, four daughters and one son.

His Royal Highness Alfred Ernest Albert, Duke of Edinburgh, born Aug. 6, 1844; married the Grand Duchess Marie of Russia, Jan. 9, 1874; and has issue a son and four daughters.

Her Royal Highness Helena Augusta Victoria, born May, 25 1846; married to his Royal Highness Prince Frederick Christian Charles Augustus of Schleswig-Holstein-Sonderburg-Augustenburg, July 5, 1866, and has issue living two sons and two daughters.

Her Royal Highness Louisa Carolina Alberta, born March 18, 1848; married to the Marquis of Lorne, eldest son of the Duke of Argyll, March 21, 1871.

CITIZENS INSURANCE COMPANY OF CANADA.—New
icy offers advantages hitherto unapproached in either

His Royal Highness Arthur William Patrick Albert, Duke of Connaught and Strathearn, born May 1, 1850; married Princess Louise Margaret of Prussia, March 13, 1879; issue a daughter, born Jan. 15, 1882, and a son, born Jan. 13, 1883.

His Royal Highness Leopold George Duncan Albert, Duke of Albany, born April 7, 1853; married April 27, 1882, Princess Helen of Waldeck; died March 29, 1884; issue a daughter born Feb. 26, 1883, and a son born July 19, 1884.

Her Royal Highness Beatrice Mary Victoria Feodore, born April 14, 1857; married to his Royal Highness Prince Henry of Battenberg, July 23, 1885.

George Frederick William Charles K.G., DUKE OF CAMBRIDGE, cousin to Her Majesty, born March, 26, 1819.

Augusta Wilhelmina Louisa, DUCHESS OF CAMBRIDGE, niece of the Landgrave of Hesse, and aunt to Her Majesty, born July 25 1795; married May 7, 1818, the late Duke of Cambridge.

Augusta Caroline Charlotte Elizabeth Mary Sophia Louisa, daughter of the late Duke of Cambridge, and cousin to Her Majesty, born July 19, 1822; married June 28, 1843, to Frederick, Grand Duke of Mecklenburg-Strelitz, and has issue a son.

Mary Adelaide Wilhelmina Elizabeth, daughter of the late Duke of Cambridge and cousin to Her Majesty, born Nov. 27, 1833, married Prince Teck, June 7, 1866; has issue three sons and one daughter.

HER MAJESTY'S CHIEF OFFICERS OF STATE.

Premier and Secretary of State for Foreign affairs	Rt. Hon.	Marquis of Salisbury
First Lord of the Treasury	Rt. Hon.	Earl of Iddesleigh
Lord High Chancellor	Rt. Hon.	Lord Halsbury
Lord Lieutenant of Ireland	Rt. Hon.	Earl of Carnarvon
Lord President of the Council	Rt. Hon.	Viscount Cranbrook
Lord Privy Seal	Rt. Hon.	Earl of Harrowby
Chancellor of the Exchequer	Rt. Hon.	Sir M. Hicks-Beach
Secretaries of State: Home	Rt. Hon.	Sir R. A. Cross, G.C.B
Secretaries of State: Scotland	Rt Hon.	Duke of Richmond
Secretaries of State: Colonies	Rt. Hon.	Col. Fred. A. Stanley
Secretaries of State: War	Rt. Hon.	William H. Smith
Secretaries of State: India	Rt. Hon.	Lord R. Churchill
First Lord of the Admiralty	Rt. Hon.	Lord Geo. Hamilton
President of the Board of Trade	Rt. Hon.	Edward Stanhope
Postmaster-General	Rt. Hon.	Lord J. G. Manners
Lord Chancellor of Ireland	Rt. Hon.	Lord Ashbourne

FEATURE—The "Citizens" Combined Accident and Life Pol-
Accident or Life Assurance. Agents everywhere.

SCOTLAND.

Lord High Constable	Earl of Erroll
Keeper of the Great Seal	
Deputy Keeper of the Great Seal	John Bell
Lord Privy Seal	Marquis of Lothian
Master of the Household	Duke of Argyll, K.T.
Standard-Bearer	
Lord High Commissioner	
Lord Justice General	Rt. Hon. John Inglis
Lord Justice Clerk	Rt. Hon. Lord Moncrieff
Lord Advocate	Rt. Hon. J. H. A. Macdonald
Solicitor-General	J. P. B. Robertson
Lord Clerk Registrar	Earl of Glasgow
Commander of the Forces	Major-Gen. A. M. Macdonald
Assistant Adjutant-General	Colonel J. Thompson

IRELAND.

Lord Lieutenant	Earl of Carnarvon
Chief Sec. and Keeper of Privy Seal	Rt. Hon. Sir W. Hart-Dyke, Bart.
Under-Secretary	Sir R. G. C. Hamilton, K.C.B
Assistant Under-Secretary	W. S. B. Kaye, Q.C., LL.D
Private Secretary	Capt. H. Jekyll, R.E
State Steward	Earl of Fingall
Controller	Colonel J. A. Caufeild
Chamberlain	Colonel G. R. Dease
Lord Chancellor	Rt. Hon. Lord Ashbourne
Attorney-General	Rt. Hon. H. Holmes
Solicitor-General	John Monroe
Commander of the Forces	Lt.-Col. Prince Ed. of Saxe-Weimar
Deputy Adjutant-General	Col Sir T. D. Baker, K.C.B.

HER MAJESTY'S HOUSEHOLD.

Keeper Privy Purse and Private Sec.	Rt. Hn. Gen. Sir H. Ponsonby, K.C.B
Secretary of the Privy Purse	D. C. Bell
Assistant Keepers of Privy Purse	Capt. F.J. Edwards, C.B.; A. Bigge.

LORD STEWARD'S DEPARTMENT.

Lord Steward	Earl of Mount-Edgcumbe
Treasurer	Rt. Hon. Viscount Folkestone
Comptroller	Rt. Hon. Lord A. W. Hill
Master of the Household	Sir John C. Cowell, K.C.B
Secretary Board of Green Cloth	T. C. March
Paymaster of Household	G. Marrable
Coroner	W. T. Manning
Hereditary Grand Almoner	Marquis of Exeter
High Almoner	Dean of Windsor

THE CITIZENS INSURANCE COMPANY OF CANADA has an established record

LORD CHAMBERLAIN'S DEPARTMENT.

Lord Chamberlain	Earl of Lathom.
Vice-Chamberlain	Rt. Hon. Viscount Lewisham.
Comptroller	Hon. S. C. B. Ponsonby Fane.
Chief Clerk	G. T. Hertslet.
Mistress of the Robes	Duchess of Buccleuch.
Groom	H. D. Erskine.
Clerk	James Bontein.
Captain of Yeomen of the Guard	Viscount Barrington.
Captain of Gentlemen-at-arms	Earl of Coventry
Master of the Ceremonies	Gen. Sir F. Seymour, Bt., K.C.B
Dean of the Chapel Royal	Bishop of London
Sub-Dean	Rev. F. Garden
Clerk of the Closet	Bishop of Worcester
Resident Chaplain	Dean of Windsor

MASTER OF THE HORSE'S DEPARTMENT.

Master of the Horse	Earl of Bradford
Clerk Marshal	Lord Alfred Paget
Crown Equerry and Secretary	Colonel G. A. Maude, C.B.

Master of the Buckhounds.....Marquis of Waterford

PRINCE OF WALES'S HOUSEHOLD.

Comptroller and Treasurer	Major-Gen. Sir D. M. Probyn, K.C.B.
Private Secretary	Francis Knollys, Esq., C.B.

BRITISH AND FOREIGN AMBASSADORS.

	British Ambassadors, &c., Abroad.	Foreign Embassadors in England.
Argentine	Hon. Francis Pakenham	Senor M. R. Garcia
Austria	Rt. Hon. Sir A. Paget, G. C. B	Count Karolyi
Belgium	Hon. H. C. Vivian, C.B	Baron Henri Solvyns
Brazil	Sidney Locock	Baron de Penedo
Chili		Don Marcial Martinez
China	Sir Robt. Hart, K.C[illegible]	Marquis Tseng
Colombia	(See Gu[illegible]ala.)	Senor Carlos Holguin
Denmark	Hon. Edm. J. Mo[illegible], C.B	M. C. F. de Falbe
Ecuador	C. W. Lawrence	M. N. Osa (Consul General).
France	Rt. Hon. Visct. Lyons, G.C.B	M. W. H. Waddington
Germany	Rt. Hon. Sir E. B. Malet, K.C.B	Count Munster
Greece	Sir Horace Humbold, Bart	
Guatemala	J. P. Harriss-Gastrell	M. Crisanto Medina
Italy	Rt. Hon. Sir J. Lumley, G.C.B	Count Nigra
Japan	Hon. Francis R. Plunkett	Jushie Mori
Mexico	Sir Spencer St. John, K.C.M.G	M. Ignaco Mariscal
Morocco	Sir John H. D. Hay, G.C.M.G	
Netherlands	Hon. William Stuart, C.B	Count C. M. de Bylandt
Persia	Sir R. F. Thomson, K.C.M.G	Prince Mirza Malcolm Khan
Peru	Colonel C. E. Mansfield	Senor Don Jose R. De Izcue
Portugal	George G. Petre	M. M. D'Antas
Roumania	Sir Wm, A. White, K.C.M.G	Prince J. Ghica
Russia	Rt. Hon. Sir R. Morier, K.C.B	M. De Staal
Servia	G. H. Wyndham, C.B	M. C. Mijatovich
Siam	E. M. Satow, C.M.G. (Agent)	Prince N. Variriddhi
Spain	Sir F. C. Ford, C.B., K.C.M.G	Marquis de Casa Laiglesia
Sweden	Edwin Corbett	Count Piper
Switzerland	Francis O. Adams, C.B	H. Vernet (Consul-General)
Turkey	Rt. Hon. Sir E. Thornton, G.C.B	Musurus Pasha
United States	Sir L. S. West, C. B., K.C.M.G	E. Phelps
Uruguay	W. G. Palgrave	Colonel Amaro Carve
Venezuela	Frederick Robert St. John	General Guzman Blanco

CITIZENS' INSURANCE COMPANY, ACCIDENT BRANCH.—
terms made with large factories.

DOMINION OF CANADA.

SEAT OF GOVERNMENT: OTTAWA.

GOVERNOR-GENERAL OF CANADA,

Aides-de-Camps, etc.

His Excellency the Most Honorable Sir Henry Charles Keith Petty-Fitzmaurice, Marquis of Lansdowne, in the County of Somerset, Earl of Wycombe of Chipping Wycombe, in the County of Bucks, Viscount Calne and Calnstone in the County of Wilts, and Lord Wycombe, Baron of Chipping Wycombe, in the County of Bucks, in the Peerage of Great Britain; Earl of Kerry and Earl of Shelbourne, Viscount Clanmaurice and Fitzmaurice, Baron of Kerry, Lixnaw, and Dunkerron, in the Peerage of Ireland Knight Grand Cross of the most distinguished Order of Saint Michael and Saint George, Governor-General of the Dominion of Canada, and Vice Admiral of the same, &c., &c., &c.

Major, Viscount Melgund, Governor-General's Secretary, and Military Secretary.

Lieutenant. H. Streatfield, Grenadier Guards, Aide-de-Camp.

Lieutenant, the Honorable H. J. Anson, Highland Light Infantry, Aide-de-Camp.

John J. McGee, Esq., Clerk Queen's Privy Council for Canada.

PRIVY COUNCIL.

Premier, Prest. of the Council and Chief Supt. Indian Affairs,	Rt. Hon. Sir John A. Macdonald.
Minister of Finance	Hon. A. W. McLelan.
Minister of Railways and Canals	Hon. John H. Pope.
Minister of Agriculture	Hon. John Carling.
Minister of Justice	Hon. John S. Thompson.
Minister of Customs	Hon. Mackenzie Bowell.
Minister of Public Works	Sir Hector Langevin.
Minister of Marine and Fisheries	Hon. Geo. E. Foster.
Minister of Militia	Sir A. P. Caron.
Postmaster-General	Sir Alexander Campbell.
Minister of Inland Revenue	Hon. John Costigan.
Minister of the Interior	Hon. Thomas White.
Secretary of State	Hon. J. A. Chapleau.
Without Portfolio	Hon. Frank Smith.

WORKMEN'S RISKS.—Payable by the week or month, special No medical examination required.

PERMANENT OFFICERS OF THE SENATE OF CANADA.

Robert LeMoine. honorary officer; E. J. Langevin, clerk, master in chancery, cashier and accountant, James Adamson, assistant clerk and master in chancery; J. G. A. Creighton, law clerk, master in chancery, clerk of committees and English translator; the Venerable J. S. Lauder, chaplain; A. A, Boucher, master in chancery, second clerk assistant and chief French translator; Peter Miller, first English clerk, and clerk of English journals; A. Garneau, first French translator; J. de St. Denis LeMoine sergeant at arms; Ivanhoe Tache, clerk of French journals, and deputy sergeant at arms; R. W. Stephens, second English clerk and clerk of routine and proceedings; Alexander Soutter, third English clerk. and clerk of private bills; A. T. Gibbs, assistant accountant; F. A. McCord, junior clerk; R. E. Kimber, gentleman usher of the black rod; J. B Myrand, postmaster; Peter Dunne, housekeeper; Pierre Rattey, doorkeeper; Thomas Wheeler, newsroom keeper; Charles Young, Speaker's messenger; F. Gilbert. wardrobe and assistant doorkeeper; John Dunne, bank messenger; O. Archambault, Joseph Larose, J. H. Pelletier, and T. Davis, permanent messengers; Andre Gravelle, house carpenter, Louis Robitaille, Theodule Paquet, J. N. Thompson, and W. L. Lambkin, sessional messengers.

SENATORS OF CANADA.

The Hon. Wm. Miller, Speaker.
E. J. Langevin, Clerk of the Parliaments.

The Honorable.	P. O. ADDRESS.
Alexander, George	Woodstock, Ont
Allan, George W.	Toronto
Almon, William J.	Halifax, N.S.
Archibald, Thomas D.	Sidney, N.S.
Armand, Joseph F.	Rivieres-des-Prairies
Baillargeon, Pierre	Quebec
Bellerose, Joseph Hyacinthe	St. Vincent de Paul
Bolduc, Joseph	St. Victor de Pring
Botsford, Amos Edwin	Westcock, Westmoreland, N.S.
Boucherville, C. E. Boucher de	Boucherville
Boyd, John	St. John, N.B
Campbell, Sir Alexander	Ottawa
Carvell, J. S.	Charlottetown, P. E. I
Chaffers, W. H.	St. Cesaire
Cochrane, Matthew H	Compton
Cormier, Charles	Plessisville
DeBlois, P. A.	Beauport, P.Q
Dever, James	St. John, N.B.
Dickey, Robert B	Amherst, N.S.

THE CITIZENS INSURANCE CO.—$122,000 deposited with Canadian Government for special security of policy holders.

Ferguson, John	Bathurst, N.B.
Ferrier, James	Montreal
Flint, Billa	Belleville
Girard, Marc Amable	St. Boniface, Man
John Gliaser	Sunbury, N.B
Gowan, Robert P	Pictou, N.S.
Guevremont, Jean Bapliste	Sorel
Hamilton, John	Montreal
Haythorne, Robert Poore	Charlottetown, P.E.I
Howlan, George W	Alberton, P. E. I
Kaulbach, Henry A. N	Lunenburg, N.S
Lacoste, Alexandre	Montreal
Leonard, Elijah	London, Ont
Lewin, James D	St. John, N.B
McClelan, Abner Reid	Hopewell, Albert County
McInnes, Donald	Hamilton
MacInnes, Thomas R	New Westminister, B.C
McDonald. Wm	Little Glace Bay, N.S
McKay, Thos	Colchester, N.S
McKindsey, George C	Milton, Ont
McMaster, William	Toronio
McMillan, Donald	Alexandria, Ont
MacDonald, William J	Victoria B.C
Macfarlane. A	Wallace, N.S
MacPherson, Sir David L	Toronto
Miller, William... (Speaker)	Arichat, N.S
Montgomery, Donald	Park Corner, P.E.I.
Northwood, Joseph	Chatham, Ont.
Nelson, Hugh	Burrard Inlet, B.C
Odell, William H	Fredericton, N. B
O'Donohue, John	Toronto
Ogilvie, Alexander W	Montreal
Paquet, Anselme Homere	St. Cuthbert, P.Q
Pelletier, C. A. P	Quebec
Plumb, J. B	Niagara
Poirier, Pascal	Richibucton.
Power, Lawrence Geoffrey	Halifax, N.S
Read, Robert	Belleville
Reesor, David	Yorkville
Robitaille, Theodore	New Carlisle, P.Q
Ross, James G	Quebec
Ryan, Thomas	Montreal
Scott, Richard W	Ottawa
Schultz, John	Winnipeg
Smith, Frank	Toronto
Stevens, Gardner G	Waterloo, P.Q
Sullivan, Michael	Kingston, O;
Sutherland, John	Kildonan, Man
Thibaudeau, Joseph Rossaire	Montreal
Trudel, F. X. A	Montreal
Turner, James	Hamilton, Ont
Vidal, Alexander	Sarnia
Wark, David	Fredericton

THE CITIZENS INSURANCE COMPANY.—Fire, Life and Accident.—Capital $1,188,000.

PERMANENT OFFICERS OF THE HOUSE OF COMMONS.

(CENTRAL BLOCK.)

John G. Bourinot, clerk of the House; F. F. Rouleau, clerk assistant; D. W. Macdonell, sergeant-at-arms; Hy. R. Smith, deputy sergeant-at-arms; Henry Hartney, accountant; Gustavus W. Wicksteed, law clerk; Wm. Wilson, assistant law clerk and English translator; T. G. Coursolles, assistant law clerk and French translator; J. R. E. Chapleau, translator of votes and journals; Herman Poetter, clerk of votes and proceedings; W.B. Ross, English journal clerk; P. Rivet, French journal clerk; E. Tasse, clerk of committees; F. Hayes, R. J. Wicksteed, assistant English translators; J. A. Génand, A. Frechette, L. Laframboise, D. L. Desaulniers, E. E. Quéry, F. X. Démers and E. Perrin, assistant French translators; F. McGillivray, clerk of routine and records; R. Romaine, clerk of stationery and superintendent of the printing of the sessional papers of Parliament; Chas. E. Clarke, assistant do; I. B. Taylor, indexing clerk and clerk of proceedings; R. McG. Moffat, clerk of railway and banking committees; Charles Panet, clerk of standing orders and miscellaneous private bills committees; E. P. Hartney, clerk of public accounts committee, and assistant clerk of railway and banking committees; Walter Todd, assistant clerk of standing orders committee; L. D. Duvernay, assistant clerk of committees; Wm. C. Bowles, assistant clerk of votes and proceedings, and secretary to the clerk of the House; A. G. D. Taylor, assistant clerk of English journals and petitions; Jas. Dalton, clerk of sessional papers; N. Balzarretti, assistant French journal clerk; Robert Brewer, assistant accountant; T. Ouimet, Wilfred Dubé and N. Robidoux, junior clerks; J. Stansfield, jr., postmaster; A. E. Pelletier, assistant postmaster; F. X. Lemieux, 2nd assistant postmaster.

THE HOUSE OF COMMONS.

(Has 211 members, being 92 for Ontario, 65 for Quebec, 21 for Nova Scotia, 16 for New Brunswick, 6 for Prince Edward Island, 6 for British Columbia, and 5 for Manitoba.

The Hon. George A. Kirkpatrick, Speaker.

J. G. Bourinot, clerk of the House.

PROVINCE OF ONTARIO.

CONSTITUENCIES.	MEMBERS.	P.O. ADDRESS.
Addington	John W. Bell	Desmond
Algoma	Simon J. Dawson	Prince Arthur L'ding
Bothwell	Hon. D. Mills	Palmyra
Brant, N	James Somerville	Dundas
Do. S	Wm. Paterson	Brantford
Brockville	John F. Wood	Brockville
Bruce, E	R. M. Wells	Toronto
Do. N	Alexander McNeil	Wiarton
Do. W	Jas. Somerville	Lucknow

CITIZENS INSURANCE COMPANY, ACCIDENT BRANCH.—
while assured may be temporarily engaged in a

CONSTITUENCIES.	MEMBERS,	P.O. ADDRESS
Cardwell	Hon. Thomas White	Ottawa
Carleton	Sir J. A. Macdonald, G.C. B.	Ottawa
Dundas	Chs. E. Hickey	Morrisburgh
Durham, E	Henry Alfred Ward	Port Hope
Do. W	Hon. Edward Blake	Toronto
Elgin, E	John H. Wilson	St. Thomas
Do. W	Geo. E. Casey	Fingal
Essex, N	Jas. C. Paterson	Windsor
Do. S	Louis Wigle	Leamington
Frontenac	Hn. G. A. Kirkpatrick	Kingston
Glengarry	Donald Macmaster	Montreal
Grenville	Walter Shanley	Cardinal
Grey, N	Benjamin Allen	Owen Sound
Do. E	Thomas Sproule	Markdale
Do. S	Geo. Landerkin	Hanover
Haldimand	David Thompson	Deans
Halton	Wm. McCraney	Oakville
Hamilton	F. E. Kilvert	Hamilton
Do.	Thos. Robertson	"
Hastings, N	Hon'ble Mackenzie Bowell	Ottawa
Do. E	John White	Roslin
Do. W	Alex. Robertson	Belleville
Huron, E	Thos. Farrow	Bluevale
Do. S	Hon, Sir Richard Cartwright, K.C.M.G.	Kingston
Do. W	M. C. Cameron	Goderich
Kent	Henry Smith	Chatham
Kingston	Alex. Gunn	Kingston
Lambton, E	J. H. Fairbank	Petrolia
Do W	J. F. Lister	Sarnia
Lanark, N	Joseph Jamieson	Almonte
Do S	John G. Haggart	Perth
Leeds, N	C. F. Ferguson	Kemptville
Do. S	George Taylor	Gananoque
Lennox	Matthew W. Pruyn	Napanee
Lincoln and Niagara	J. C. Rykert	St. Catherines
London	Hon. J. Carling	Ottawa
Middlesex, N	Timothy Coughlin	Offa
Do. E	Duncan Macmillan	London
Do. S	Jas. Armstrong	Wilton Grove
Do. W	Donald M. Cameron	Strathroy
Monck	Lauchlan McCallum	Stromness
Muskoka	Wm. E. O'Brien	Shanty Bay
Norfolk, N	John Charlton	Lynedoch
Do. S	Joseph Jackson	Simcoe
Northumberland, E	Edward Cochrane	Brighton
Do. W	George Guillet	Cobourg

Absolute non-forfeiture of Policy for Accidents, happening more hazardous classification than that paid for.

CONSTITUENCIES.	MEMBERS.	P.O. ADDRESS.
Ontario, N	A. P. Cockburn	Beaverton
Do. S	F. W. Glen	Oshawa
Do. W	Jas. D. Edgar	Toronto
Ottawa City	Chas. H. Macintosh	Ottawa
Do.	Joseph Tassé	"
Oxford, N	James Sutherland	Woodstock
Do. S	Archibald Harley	Harley
Peel	James Fleming	Brampton
Perth, N	S. R. Hesson	Stratford
Do. S	James Trow	"
Peterboro', E	John Burnham	Ashburnham
Do. W	Geo. Hilliard	Peterboro'
Prescott	Simon Labrosse	St. Eugène
Prince Edward	J. M. Platt	Picton
Renfrew, N	P. White	Pembroke
Do. S	R. Campbell	Eganville
Russell	M. K. Dickinson	Manotick
Simcoe, E	Herman H. Cook	Toronto
Do. N	D. McCarthy	"
Do. S	Richard Tyrwhitt	Bradford
Stormont & Cornwall	Darby Bergin	Cornwall
Toronto, E	John Small	Toronto
Do. C	Robert Hay	"
Do. W	Jas. Beaty, jr	"
Victoria, N	Hector Cameron	"
Do. S	Jos. R. Dundas	Lindsay
Waterloo, N	Hugo Kranz	Berlin
Do. S	Jas. Livingstone	Baden
Welland	John Ferguson	Niagara Falls
Wellington, N	Jas. McMullen	Mount Forest
Do. C	G. T. Orton	Hanover
Do. S	James Innes	Guelph
Wentworth, N	Thoms Bain	Strabane
Do. S	Lewis Springer	Hamilton
York, N	William Mulock	Toronto
Do. E	Hon. A. Mackenzie	"
Do. W	N. C. Wallace	Woodbridge

PROVINCE OF QUEB

Argenteuil	Hon. J. J. C. Abbott	Montreal
Bagot	Flavien Dupont	St. Leboire
Beauce	Jos. Bolduc	St. Victor de Tring
Beauharnois	J. G. H. Bergeron	Montreal
Bellechasse	Guillaume Amyot	Quebec
Berthier	E. O. Cuthbert	Berthier (en haut)
Bonaventure	L. J. Riopel	Quebec
Brome	S. A. Fisher	Knowlton
Chambly	P. B. Benoit	St. Hubert
Champlain	H. Montplaisir	Cap de la Magdelaine

22ND YEAR.—"THE BEST IS THE CHEAPEST"—22ND YEAR.
Accidents, Railway Accidents, Personal Injuries,

CONSTITUENCIES,	MEMBERS.	P.O. ADDRESS.
Charlevoix	S. X. Cimon	St. Etienne, Malbaie
Chateauquay	Edward Holton	Montreal
Chicoutimi, &c	J. A. Gagne	Chicoutimi
Compton	Hon. John H. Pope	Ottawa
Dorchester	C. A. Lesage	Ste. Claire
Drummond, &c	D. O. Bourbeau	Victoriaville
Gaspe	Pierre Fortin	Gaspe Basin
Hochelaga	A. Desjardins	Montreal
Huntingdon	Julius Scriver	Hemmingford
Iberville	Francois Bechard	Mount Johnston
Jacques Cartier	Desire Girouard	Dorval
Joliette	E. Guilbault	Joliette
Kamouraska	C. B. Blondeau	St. Pascal
Laprairie	A Pinsonneault	St. Jacques le Mineur
L'Assomption	H. Hurteau	L'Assomption
Laval	J. Alderic Ouimet	Montreal
Levis	PierreMalcolm Guay	Etchemin
L'Islet	P. B. Casgrain	Quebec
Lotbiniere	C. I. Rinfret	Ste. Croix
Maskinonge	A. L. Desaulniers	Louisville
Megantic	F. Langelier	Quebec
Missisquoi	Geo. B. Baker	Sweetsburg
Montcalm	Firman Dugas	Montcalm
Montmagny	Ph. Landry	Quebec
Montmorency	P. V. Valin	Quebec
Montreal (East)	C. J. Coursol	Montreal
Montreal (Centre)	J. J. Curran	"
Montreal (West)	M. H. Gault	"
Napierville	Mederic Catudal	Napierville
Nicolet	Athanase Gaudet	Gentilly
Ottawa County	Alonzo Wright	Ironside, Hull
Pontiac	John Bryson	Fort Coulonge
Portneuf	E. A. de St. Georges	Quebec
Quebec (East)	Hon. W. Laurier	Arthabaskaville
Quebec (Centre)	J. G. Bosse	Quebec
Quebec (West)	Hon. T. McGreevy	"
Quebec County	Hon. A. P. Caron	Ottawa
Richelieu	L. D. Massue	St. Anne de Varen'es
Richmond, &c	Wm, B. Ives	Sherbrooke
Rimouski	L. A. Billy	St. Germain de Rimouski
Rouville	G. A. Gigault	St. Cesaire
St. Hyacinthe	M. E. Bernier	St. Hyacinthe
St. Johns	Francis Bourassa	St. Valentine
St. Maurice	L. L. L. Desaulnier	Montreal
Shefford	Michel Auger	Roxton Pond
Sherbrooke	R. N. Hall	Sherbrooke
Soulanges	Jas. W. Bain	St. Polycarpe
Stanstead	Charles C. Colby	Stanstead
Temiscouata	P. E. Grandbois	Riviere-du-Loup, (en bas)

The Citizens Accident Policies insure against General Death by Accident; and Death from Natural Causes,

CONSTITUENCIES.	MEMBERS.	P.O. ADDRESS.
Terrebonne	Hon. J. A. Chapleau	Ottawa
Three Rivers	Sir H. L. Langevin, K. C. M. G., C.B.	Ottawa
Two Mountains	J. B. Daoust	St. Eustache
Vaudreuil	Hugh McMillan	Rigaud
Vercheres	Hon. F. Geoffrion	Vercheres
Yamaska	Fabien Vanasse	Montreal

NOVA SCOTIA.

CONSTITUENCIES.	MEMBERS.	P.O. ADDRESS.
Annapolis	Wm. Hallett Ray	Clementsport
Antigonish	Hn. J. S. D. Thompson	Ottawa
Cape Breton	Murray Todd	Sydney
Cape Breton	H. F. McDougall	Christmas Island.
Colchester	Hon A. W. McLelan	Ottawa
Cumberland	Chas. J. Townshend	Amherst
Digby	Hon. W. B. Vail	Halifax
Guysboro	John A. Kirk	Glenelg
Halifax	John F. Stairs	Halifax
Halifax	M. B. Daly	"
Hants	W. H. Allison	Newport
Inverness	Hugh Cameron	Mabou
Kings	D. B. Woodworth	Cornwallis
Lunenburg	C. E. Kaulbach	Lunenburg
Pictou	John McDougald	Westville
Pictou	C. H. Tupper	Halifax
Queen's	Jas. F. Forbes	Liverpool
Richmond	Hy. N Paint	Port Hawkesbury
Shelbourne	Thos. Robertson	Barrington
Victoria	C. J. Campbell	Baddeck
Yarmouth	Joseph R. Kinney	Yarmouth

NEW BRUNSWICK.

Albert	John Wallace	Hillsboro
Carleton	David Irvine	Knoxford
Charlotte	Arthur H. Gilmore	St. George.
Gloucester	Kennedy F. Burns	Bathurst
Kent	P. A. Landry	Dorchester
Kings	Geo. E. Foster.	Apohaqui
Northumberland	Hon. Peter Mitchell	Montreal
Queen's	G. G. King	Chipman
Restigouche	Robt. Moffatt	Dalhousie
St. John (County)	Election pending.	
St. John (city)	Chas. A. Everett	St. John
St. John (City)	C. W. Weldon	"

CITIZENS INSURANCE COMPANY, ACCIDENT BRANCH.—
ships under Annual Policies are granted

CONSTITUENCIES.	MEMBERS.	P.O. ADDRESS.
Sunbury	Chas. Burpee	Sheffield
Victoria	Hon. John Costigan	Ottawa
Westmoreland	Josiah Wood	Sackville
York	Thomas Temple	Fredericton

PRINCE EDWARDS ISLAND.

King's County	A. C. Macdonald	Montague Bridge
Do.	P. A. McIntyre	Souris
Prince County	James Yeo	Port Hill
do	Edward Hackett	Tignish
Queen's County	Louis Henry Davies	Charlottetown
Do.	J. T. Jenkins	Charlottetown

BRITISH COLUMBIA.

Cariboo	James Reid	Quesnelle
New Westminster	J. A. R. Homer	New Westminster
Vancouver	D. W. Gordon	Nanaimo
Victoria	E. C. Baker	Victoria
Do.	N. Shakespeare	"
Yale	F. J. Barnard	"

MANITOBA.

Lisgar	A. W. Ross	Victoria, B.C.
Marquette	Robert Watson	Portage la Prairie
Provencher	Joseph Royal	St. Boniface
Selkirk	Hugh Sutherland	Winnipeg
Winnipeg	T. Scott	"

PRINTING OF PARLIAMENT.—H. Hartney, manager; Robert Brewer, voucher clerk; Robert Romaine, superintendent printing sessional papers; C. E. Clarke, assistant proof reader; E. Botterell, jr., distributor of printed papers; N. Boulet, and H. A. Botterell, assistants; A. J. Terltshire, J. Rivet, and J. Whillock, messengers.

THE LIBRARY OF PARLIAMENT.—The library was constituted a separate department of the public service by the Act 34 Vic. chap. 21. The officers are appointed by the Crown, and are responsible to the Speakers of the Senate and House of Commons assisted by a joint committee of both Houses, sessionally appointed. M. J. Griffin, librarian; A. D. Decelles, assistant librarian; A. Laperriere, senior clerk French Division; A. Hamlyn Todd, senior clerk English Division; James Fletcher, accountant; L. P. Sylvain, junior clerk French division; E. Stewart Thane, catalogue clerk; L. J. Casault, chief messenger and caretaker; Jas. H. Dunlop, J. W. Ryan and J. R. Ratte, messengers; D. W. Ternent, clerk in charge of the library in supreme court.

FOREIGN TRAVEL.—Permits to and from Europe in Steam-by this Company, Free of Charge.

GOVERNMENT OFFICES

GOVERNOR GENERAL SECRETARY'S OFFICE.—Lt.-Col. Viscount Melgund, Governor General's secretary; C. J. Jones, chief clerk; W. Campbell, P. L. McDermott, F. Stuart, clerks; G. Smith, messenger; H. G. Clarke, orderly.

CUSTOMS DEPARTMENT.—Hon. Mackenzie Bowell, minister of customs; J. Johnson, commissioner of customs; W. G. Parmalee, assistant commissioner of customs.

Accountant's Branch.—W. G. Parmalee, accountant; T. J. Watters, assistant accountant; J. J. Campbell, T. J. Code, R. R. Farrow, W. Russell, J. Courtney, W. C. Baker, Geo. S. Robertson, G. H. Fawcett, Miss Jessie Christie, clerks.

Statistical Branch.—James Barry, chief clerk, C. E. McKiel, J. J. Fairweather, C. H. Harding, A. C. Bleakney, G. V. Ince, A. Dunlevie, John Ackers, F. Bennett, W. H. Grafton, clerks.

Correspondence Branch.—F. A. D. Bliss, W. J. Mackenzie, A. Lacerte, A. Morin, clerks.

Minister's Secretary.—E. L. Saunders.

Dominion Appraiser.—W. H. Frazer; Geo. W. Jessup, secretary.

Messengers.—John Wales, John Carleton, Harry Carleton.

Inspectors of Ports and Collectors of Customs.—H. Kavanagh, inspector, Montreal; Wm. H. Hill, inspector, Halifax, N.S.; J. W. Cudlip, St. John, N. B.; T. C. Mewburn, inspector, Hamilton, Ont.; W. R. Mingays, for Manitoba and North West Territories; J. F. Wolf, special agent.

Ports and Collectors, Province of Ontario.

Ports marked thus (*) are warehousing ports.

*Amherstburg, Geo. Gott.
*Belleville, W. Webster.
Berlin, A. L. Bowman.
*Brantford, H. B. Leeming.
Brighton, M. K. Lockwood.
*Brockville, G. Easton.
*Chatham, J. G. Pennefather.
*Cobourg, C. E. Ewing.
*Clifton, W. Leggett.
*Colborne, D. E. Macfarland.
*Collingwood, G. Watson.
*Cornwall, A. V. McMillan.
*Cramahe, G. O. Fowler.
*Darlington, J. Rankin.
Deseronto, T. G. Pile.
*Dover, T. B. Barrett.
*Dundas, W. Gillespie.
*Dunnville, A. Brownson.
*Fort Erie, S. W. McMichael, act.
*Gananoque, J. Ormiston.
*Galt, T. Bryan.
*Goderich, D. Doty.
*Guelph, T. A. Hefernan.
*Hamilton, A. J. Mackenzie, act.
*Hope, E. J. W. Burton.
*Kingston, Clark Hamilton.
Kingsville, S. A. King.
*Lindsay, D. Drowne.
*London, R. Reid.
Morrisburg, H. Carman.

*CITIZENS INSURANCE COMPANY.—Before travelling, pro-
for $3,000 death, and $15 per week if disabled. Costs*

*Napance, Geo. M. Elliott.
*Newcastle, F. Farncomb.
*Niagara, W. Kirby.
*Oakville, R. K. Chisholm.
*Oshawa, G F. Blamey.
*Ottawa, Z. Wilson.
Owen Sound, J. C. Stephens.
Paris, Thomas Hall.
Pen tanguishene.
Peterboro, J. Stratton.
*Picton, Walter J. Ross.
Port Arthur, P. Nicholson.
*Prescott, H. D. Jessup.
*Sarnia, G. Matheson.
Saugeen, J. Fleming.
*Sault St. Marie, J. Wilson.
St. Catherines, H. H. Collier.
St. Thomas, E. A. Dunham.
*Stratford, J. Hamilton.
*Toronto, Hon. James Patton.
Trenton, F. J. Maguire.
Wallaceburg, C. Fraser.
*Whitby, G. A. Carson.
*Windsor, W. Benson.
*Woodstock; W. H. Van Ingen.

Ports and Collectors, Province of Quebec.

Clarenceville, W. M. Pattison.
*Coaticcoke, W. S. Williams.
*Dundee, M. M. Smith.
*Frelighsburg, W. C. Baker.
*Gaspe, J. J. Kavanagh.
Hemmingford, F. S. Proper.
Lacolle, P. Dozois.
*Magdalen Islands, J. B. F. Painchaud.
*Montreal, M. P. Ryan.
*New Carlisle, P. C. Beauchesne.
Potton, Walter Lynch.
Percé, W. Flynn.
*Quebec, Hon. J. G. Blanchet.
*Rimouski, P. L. Gauvreau.
Russeltown, R. J. Rogers.
*Sherbrooke, C. E. Perry.
Stanstead, C. S. Channel.
*St. Johns, H. G. Perchard.
*Sorel. G. Peltier.
St. Hyacinthe, Jos. A. Hamel.
Sutton, Asa Frary.
Three Rivers, A. A. Lantier.

Ports and Collectors, Province of Nova Scotia.

*Amherst, N. Tupper.
*Annapolis, A. Fullerton.
*Antigonish, R. Grant.
*Arichat, R. Benoit.
*Beddeck, C. G. Campbell.
*Barrington, D. Sargent.
*Bridgetown, S. S. Ruggles.
*Cornwallis, E. Rand.
*Digby, E. Viets.
Guysboro, J. A. Tory.
*Halifax, Hon. W. Ross.
*Liverpool, John H. Dunlop.
*Lockporte, G. Stalker.
*Londonderry, R. Dill.
*Lunenburg, E. Dowling.
*Margaretsville, D. W. Landers.
*N. Sidney, Cape Breton, A. G. Hamilton.
*Parrsboro, A. S. Townsend.
*Pictou, D. McDonald.
Port Hawkesbury, M. Bourinot
*Port Hood, E. D. Tremaine.
*Port Medway, J. J. Letson.
*Shelburne, W. A. Atwood.
Sidney, C.B., R. McDonald.
Truro, J. F. Crowe.
*Windsor, E. O'Brien.
*Weymouth, N. B. Jones.
*Yarmouth, W. H. Moody.

Ports and Collectors, Province of New Brunswick.

*Bathurst, W. J. O'Brien.
*Campo Bello (Welchpool), J. Farmer.
*Caraquette, J. C. Blackhall.
Chatham, D. Ferguson.
*Dalhousie, W. Montgomery.
Dorchester, J. Hickman
Fredericton, A. F Street.
Grand Falls, F. W. Brown.
Hillsborough, W. E. Stevens.
*McAdam's Junction, S. Watts.
*Moncton, J. W. Binney.

cure a General Accident Ticket in the "Citizens"; insures 25c. a day, or $4.50 for 30 days. Agents everywhere.

Newcastle, R. B. Haddow.
Richibucto, J. Rusk.
*Sackville, W. C. Milner.
*Shediac, W. L. C. Harrington.
Shippegan, H. A. Sormany.
*St. Andrew's, C. M. Gove.
St. George, Jas. McKay.
*St. John, J R. Ruel.
*St. Stephen, H. Webber.
*Woodstock' D. F. Merritt.

Ports and Collectors, Province of Prince Edward Island.

Charlottetown, James Currie. Summerside, C. W. Strong.

Ports and Collectors, Province of Manitoba.

Winnipeg, W. B. Mingaye. Emerson, E. D. Phillips.

Ports and Collectors, Province of British Columbia.

Victoria, Hon. W. Hamley. New Westminster, J. S. Clute.

DEPARTMENT OF JUSTICE.—Hon. J. S. D. Thompson, minister of justice and attorney-general of Canada; G. W. Burbridge, deputy minister of justice; A. Power, chief clerk; John Leslie, G. L. B. Fraser, Augustus Keefer, F. H. Gisborne, W. E. Hodgins, W. H. Blackadar, P. M. Coté, clerks; John Clay and P. B. Curran, messengers.

Penitentiary Branch.—J. G. Moylan, inspector; G. L. Foster, accountant of penitentiaries; H. B. S. Lane, clerk.

FINANCE DEPARTMENT.—HON. A. W. McLelan, minister of finance; J. M. Courtney, deputy minister of finanace and secretary to the Treasury Board; T. D. Tims, financial imspector; F. Toller, comptroller of Dominion currency; T. Ross, accountant of contingencies; J.A. Torrance, Dominion bookkeeper; C.J. Anderson, Dominion Savings Bank chief clerk; R. W. Baxter, J. Robins. M. G. Dickinson, George Loise, jr., C. A. Gough, 1st class clerks; J. A. Clayton, H. R. Fripp, J. B. H. Neeve, J. R. Nash, C. E. Turgeon. C. F. Street, J. Hopkirk, G. Y. Crookshank, John McNicol, N. S. Garland, G. M. Jarvis, E. S. Wiggins, J. Fraser, C. W. Treadwell, John Belfour, Cameron Stanton, W. S. Blair, J. P. Nutting, 2nd class clerks; C. J. Tasker, E. Capbert, Thos. Gilmour, F. A. Coffin, T. C. Boville, C. W. C. Tabor, E. L. Brittain, E. A. Black, A. B. Foster, W. H. Hayes, A. O'Reilly, 3rd class clerks; G. Y. Crookshank, minister's private secretary; J. M. Courtney, superintendent of insurance, pro tem; C E. Anderson, assistant superintendent; A. K. Blackadar, W. J. B. McMinn, clerks; P. Connolly P. Pender, W. H. Ostrom, messengers.

DEPARTMENT OF THE SECRETARY OF STATE.—Hon. Joseph A. Chapleau, Q.C, LL. D., secretary of State; Grant Powell, under-secretary of state.

CITIZENS INSURANCE COMPANY OF CANADA.—New
icy offers advantages hitherto unapproached in either

Correspondence Branch.—Henry J. Morgan, chief clerk of the department; E. G. Pulford, Fred'k Colson, E. Emond, C. S. Sansom, Edward Harrison, Leonce C. Labelle, Henri Roy, L. H. Taché, clerks. Registry Branch.—L. A. Catellier, deputy registrar general; Alphonse Audet, keeper of records; E. Brosseau, J. J. Burns, A. G. Learoyd, G. Collins, J. W. Storr, P. T. Kirwan, D. D. McDonald, C. Medlow, E. de Villemure, clerks. Stationery Office.—J. Young, chief clerk; T. Roxborough, T. Robertson, A. H. Beaulieu, W. Walsh, Frank Goldthrite, clerks. Queen's Printers Branch.—Lieut.-Col. R. Chamberlain, C.M.G., D.C.L., Queen's Printer; W. Giddon, A. O. Mosseau, A. Potvin, L. A. Grison, N. Larochelle, Geo. Andrews, clerks; L. H. Taché, private secretary to the minister; T. O'Keefe, J. Hughes, H. Allan, E. Elie, W. Foran, P. Larkin, messengers; John Foran, packer.

Board of Civil Service Examiners.—J. Thorburn. LL. D., A. D. DeCelles, and P. LeSueur, Commissioners; P. LeSueur, secretary; A. Keays, clerk.

Auditor General's Office.—J. L. McDougall, auditor-general; J. Patterson, assistant auditor; J. B. Simpson, H. G. Dunlevie, E. D. Sutherland, H. H. O. Gray, J. H. P. Gibson, Thomas Porter, John Gorman, J. B. Lynch, Geo. C. Bolton, F. S. Hayter, L. A. Bissonette, J. H. Balderson, J. C. Macdonald, A B. Hudson, B. W. Sherwood, H. A. Baldwin, clerks; John Pender, Francois Casoult, messengers.

Department of Inland Revenue.—Hon. John Costigan, Minister of Inland Revenue; E. Miall, commissioner. Secretary's Branch—W. Himsworth, secretary; W. Carter, short hand writer; A. Lusignan. Accountant's Branch.—P. M. Robins, accountant; F. R. E. Campeau, assistant; J. E. Valin, C. R. Hall, J. A. Doyon, J. F. Brown, G. Brunel, J. Byrnes, clerks. Statistical Branch—F. Measam, W. L. Heron, R. Nettle, J. E. Shaw. Canal Branch—B. H. Teakles, N. Stuart, R. Devlin. Adulteration of Food—C. E. Chubbuck. Forms Branch—F. K. Hatch. Weights and Measures—J. Brunel, clerk. Laboratory—J. Fowler; messengers, G. Fowler R. Archambault and John Courtman. Secretary to Minister, M. F. Walsh.

District Inspectors of Inland Revenue.—Henry Godson, of Toronto, Chief Inspector; John Davis, of Windsor, for Windsor district: J. Morrow, of Toronto, for Toronto district; Wm. L. Hamilton, of Brockville, for Kingston district; R. Bellemare, of Montreal, for Montreal district; J. M. Lemoine, of Quebec, for Quebec district; Thomas Hanford, of St. John, N.B., for New Brunswick district; R. Borradaile, of Halifax, N.S., for Nova Scotia district; W. F. Gouin, of Winnipeg, for Manitoba district; C. T. Dupont, of Victoria, for British Columbia; R. Borradaile, of Halifax, for Prince Edward Island; J. Davis, of Windsor, Inspector of Distilleries; W. J. Gerald, Inspector of Tobacco actories; W. J. Johnstone, chief inspector of weights and Feasures.

m

FEATURE—The "Citizens" Combined Accident and Life Pol-
Accident or Life Assurance. Agents everywhere.

DEPARTMENT OF THE INTERIOR.—Hon. Thomas White, Minister of the Interior; A. M. Burgess, deputy of the minister of the interior; L. C. Pereira, private secretary.

Secretary's Branch.—John R. Hall, secretary; P. B. Douglas, assistant secretary; K. J. Henry, registration clerk; G. U. Ryley, in charge of timber and mines; correspondence clerks.—H. Kinloch, Joseph Pope, W. Howe, C. C. Rogers, A. Chisholm, T. G. Rothwell, F. S. Chectrley, A. L. Jarvis, N. O. Coté, J. S. Brough, R. M. Bonfellow, J. L'Etoile, G. A. Sparks, G. G. V. Ardouin, E. Gerest, F. Nelson, Walter Hatch, F. C. Capreol, H. E. Hume, F. Loyer, Eugene Belleau, George Bell, J. P. Dunne.

Surveys Branch.—E. Deville, surveyor general and chief clerk; W. F. King, inspector of surveys; A. Grignard, P. B. Symes, L. T. Lacasse, B. Billings, R. Rauscher, E. T. W. Sowter, M. M. Brady, C. J. Steers.

Land Patent Branch.—W. M. Goodeve, chief clerk, N. Tétu, B. Wallis, F. H. C. Cox, P. T. Buchanan, Henry Sherwood, W. S. Gliddon, G. W. Paterson, D. Dunn, H. B. D. Bruce, O. H. Lambart.

Accountant's Branch.—J. A. Pinard, chief clerk, accountant; Chas. H. Beddoe, assistant accountant; H. H. Turner, ledger keeper.

Ordnance and Admiralty Lands.—W. Mills, clerk in charge, P. G. Reyes.

Chief Draughtsman.—J. Johnston.

Clerk in charge of Survey Records.—F. Clayton.

Messengers.—C. Owne, A. Swinburn, P. Robertson, J. Dunnet.

The Land Board, Winnipeg.—H. H. Smith, commissioner of Dominion lands; William Pearce, superintendent of mines; J. McD. Gordon, inspector of Dominion Lands agencies; T. R. Burpé, secretary.

Inspector of Colonization Companies.—Rufus Stephenson.

Dominion Lands Agents.—Winnipeg. A. H. Whitcher; Souris, E. C. Smith; Birtle, W. G. Pentland; Dufferin, W. H. Hiam; Turtle Mountain, J. A. Hays; Little Saskatchewan, W. M. Hillard; O'Appelle, W. H. Stevenson; Calgary, Amos Rhoel; Touchwood, T. B. Ferguson, acting agent; Swift Current, J. G. Jessup, acting agent; Prince Albert, John McTaggart; Edmonton, P. V. Gauvreau; Coteau, J. J. McHugh; Battleford; E. A. Nash; agent for Mennonites and Icelanders, George Newcomb.

Crown Timber Agents.—Winnipeg, E. F. Stephenson; Edmonton, T. Anderson; Calgary, C. L. Gouin; Prince Albert, D. J. Waggoner.

Victoria, British Columbia.—Resident agent; Hon. J. W. Trutch.

THE CITIZENS INSURANCE COMPANY OF CANADA has an established record

Geological Survey Branch.—A. R. C. Selwyn, director; G. M. Daneson, assistant director and geologist; Robert Bell, assistant director and geologist; J. F. Whiteaves, assistant director and palaeontolagist; G. C. Hoffman, assistant director and chemist; Jno. Macome, Botanist; S. Barlow, chief draftsman; J. Marshall, secretary and assistant; R. U. Ellis, field geologist; Hugh Fletcher, field geologist; F. C. Weston, assistant curator; R. G. McConnell, field geologist; Frank D. Adams, assistant chemist; J. B. Tyrrell, field geologist; Eugène Coste, mining geologist; E. D. Jugall, mining geologist; L. M. Lambe, artist; C. W. Willimott, assistant curator; A. S. Cochrane, assistant topographer; Jno. McMillan, surveyor and explorer; A. P. Low, surveyor and explorer; H. M. Amé, 2nd assistant palaeontologist; Jno. Thorburn, librarian; M. O'Farrell, resident caretaker; Jno. Meade, messenger.

North West Mounted Police.—F. White, comptroller; clerks, L. Fortisene, A. Fisher, P. M. Galway and L. Duplessis.

Department of Militia and Defence.—Hon. Sir A. P. Caron, K.C.M.G., minister of militia and defenee; Lieut. Col. Sir C. Eugene Panet, deputy minister of militia and defence; Major-General F. D. Middleton, C.B., K.C.M.G., commanding militia of the Dominion of Canada: Capt. E. H. Wise, A.D.C.; Col. Walker Powell, adjutant-general of militia; Lieut. Col. De la Cherois T. Irwin, inspector of artillery; F. E. P. Aldrich, Capt. Alphonse Benoit, private secretaries.

Minister's Office.—P. Suite, H. D. J. Lane, Colin Campbell, E. E. Lemieux, A. F. d'Eschambault, clerks.

Account Branch.—C. H. O'Meara, accountant; Lieut. Col. D. A. MacDonald, F. X. Lambert, W. H. Aumond, E. E. Holt, J. M. F. Genest. clerks.

Store Branch.—Lieut. Col. John Macpherson, director of stores; Lieut. Col. Thos. Bacon, Capt. J, B. Donaldson, P. Clarke, F. E. Knight, clerks.

Engineer Branch.—H. James, architect; Lieut. F. White, clerk.

Adjutant-General's Office.—W. R. Wright, chief clerk; Grant Seymour, F. C. Larose and Major W. R. S. Wainwright, clerks.

Central Board of Examiners at Headquarters for Royal Military College of Canada.—J. Thorburn, L. L. D., president, J. A. McCabe, M.A., Rev. T. B. Balland, John C. Glasha.., members.

Department of Public Works.—Sir Hector L. Langevin, K, C.M G.. C.B., minister of public works; G. F. Baillarge. deputy minister of public works; Ant. Gobeil, secretary; H. F. Perley, chief engineer; Thos. Fuller, chief architect, O. Dionne, accoutant; R. Steckel, chief clerk engineering branch; J, C. Tache, draughtsman. J. R. Arnoldi, mechanical engineer; J. P. Macpherson, E. Roy, E. P. Bance, F. C. Lightfoot, D. A. Macpherson, P. Cartier, I. Cote, H. Talbot, Stephen O'Brien, A. Kingston, J. E. Verreault, J. E. Smith, A. E. Bealleau, E. Dionne and G. Hennessey, clerks; Henri Potvin, Jos Chabot, messengers.

been twenty-two years in successful business, and has for honorable dealings.

DEPARTMENT OF RAILWAYS AND CANALS.—Hon. J. H. Pope; minister; T. Trudeau, deputy minister; J. Page, chief engineer of canals; A.P. Bradley, secretary; H.A.Fissault, law clerk; J.Bains, accountant; J. F. N. Bonneville, W. J. Tilley, F. A. Dixon, M. W. Maynard, D. N. Stewart, S. McLaughlin, L. H. Filteau, C. Costin, A. V. Almon, L. N. Fortier, L. D. Dion, S. L. Shannon, W. A. Hill, A. W. Cameron, J. W. Pugsley, J. E. Methot, clerks; J. Deslauriers, C. J. Neville, L. Deslauriers, messengrs.

Government Meetings.—Collingwood Schreiber, chief engineer, general manager; J. Cross, L. K. Ines, A. V. Greenfield, clerks, J. Page. messenger.

DEPARTMENT OF MARINE AND FISHERIES.—Hon. Geo. E. Foster, minister of marine and fisheries, William Smith, deputy minister of marine; John Hardie, chief clerk; F. F. Gourdeau, chief clerk and accountant; W. L. Magee, W. P. Anderson, (engineer); W. H. Alexander, M. P. MacElhinney, J. M. Oxley, W. B. Carleton, J. B. Halkett, W. W. Stumbles, A. W. Owen, M. V. C. Nicholson, T. E. McLelan, Andrew Halkett, Jas. McClenaghan, clerks, M. Lamouche, W. G. Lampey, M. Grant, R. Roy, extra clerks; Jules Morin and Jas. Robertson, messengers; J. U. Gregory, agent Quebec; J. H. Harding, agent St. John, N.B.; H. W. Johnson, agent Halifax, N.S.; H. G. Lewis, agent Victoria, B.C.; A. Lord, agent, Charlottown, P.E.I.; C. A. Hutchins, superintendent of lights for Nova Scotia, Halifax, N.S.; J. Mitchell, superintendent of lights for New Brunswick, Newcastle, N.B.; Patrick Harty; superintendent of lights above Montreal, Ottawa; W. Barbour. superinténdent of lights for Quebec; Capt. P. A. Scott, R.N., chairman of board of examiners of masters and mates, Halifax, N. S.. capts. G. A. Mackenzie and D. Hunter, examiners, Halifax, N.S.; capts. J. Pritchard and W. Thomas. examiners, St. John, N. B.; capt. R. Cameron, examiner, Charlottown, P.E.I.; capts. Henry Lewis and Thos Killam, examiners, Yarmouth, N. S.; capts. Z. Charron and W. C. Seaton, examiners, Quebec; capts. C. M. Lorway and S. J. Brookman, examiners, Sydney, N.S.; capts. A. J. Wolff and J. E. Hunt, examiners, Lunenburg, N.S.; capt. W. McTwain, examiner, St. Catherines, Ont.; capt. J. F. Taylor, examiner, Kingston, Ont.; capt. E. J. Mann, examiner, New Carlisle, Que.; and capt. S. P. Le Blanc, examiner, Arichat, N.S.—S. Risley, chairman board of steamboat inspection, and inspector for Ontario, Huron, and Superior division, Toronto; W. M. Smith, deputy chairman and inspector for New Brunswick and Nova Scotia division; St. John, N.B.; W. J. Meneilley and O. P., St. John, inspector for West Ontario division, Toronto; Edward Adams, inspector for East Ontario division, Kingston, Ont.; J. Burgess, inspector for Montreal division. Montreal; J. Samson, inspector for Quebec division, Quebec; E. S. Vigor, inspector for British Columbia, Victoria; C. R. Coker, inspector of hulls, St. John, N. B.; Thos. Harbottle and James Dick, inspectors of hulls for Ontario, Toronto; Pierre Brunelle, inspector of hulls for Quebec; M. P. McElhinney, inspector of hulls, Ottawa, R. Collister, inspector of hulls, Victoria, B.C., and E. R. Abell, in-

CITIZENS INSURANCE COMPANY, ACCIDENT BRANCH.—
terms made with large factories.

spector of hulls, boilers and machinery for Manitoba, Keewatin, Fort Arthur and the North West Territories, Lower Fort Garry, Manitoba.—L. B. Demers, commander government steamer *Druid*; Edmund Larochelle, commander government steamer *Napoleon III*; R. A. Guildford, commander government steamer *Newfield*, and in temporary charge of government steamer *Lansdowne*; John Devereux, commander government steamer *Sir James Douglas*; and Allan Finlayson, commander government steamer *Northern Light*. Chas. Carpmael, M.A., superintendent meteorological service and director of magnetic observatory, Toronto; Rev. J. Williamson, M.A., LL.D., director of observatory, Kingston; C. H. McLeod, director of observatory, Montreal; capt. Drury, A. battery, director of observatory Quebec; Harry St. A. Ormond, agent and inspector of Water police, Montreal; Benjamin Trudel, chief constable water police, and shipping master, Quebec; Henry McKay, shipping master, Montreal; W. H. Purdy, shipping master, St. John N.B.; A. B. Bligh, shipping master, Halifax, N.S.; W. Koughan, shipping master, Charlottetown, P. E. I.; E. O'Bryan, harbor master, Halifax, N.S.; David Small, harbor master, Charlottetown, P. E. I.; W. R. Clarke, harbor master, Victoria and Esquimault, B.C., J. Eden, harbor master and shipping master, Gaspe, P.Q.

Post Office Department.—Honorable Sir Alexander Campbell, K.C.M.G., postmaster general; W. H. Griffin, depnty postmaster-general; H. G. Hopkirk, private secretary.

Secretary's Branch.—W. White, secretary; W. D. LeSueur, assistant secretary; H. S. Weatherley, J. Walsh, A. Lindsay, 1st class clerks—G. H. Hargrave, H. W. Griffin, J. Graham, C. Sangster, A. W. Throop, C. Falconer, G. R. White, J. M. O'Leary, A. McLennan, G. J. Binks, G. Marsan, E. P. Stanton, 2nd class clerks.—G. Rance, D. A. C. MacDonald, A. J. MacDonald, J. A. Macdonald, W. J. Frèchette, H. H. Morton, J. Carter, H. Knauf, W. C. Little, J. Brown, G. A. D. Mailleue, P. B. Powell, T. Roy, F. G. Moon, A. Lampman, C. P. V. Béroard, B. M. Northrop, E. L. Taylor, E. Daubney, E. Bunel, C. L. Hutton, G. C. Wood, H. Brenot, N. W. Curtis, C. Pope, W. Alford, J. S. Stevenson, J. Prendergast, K. Merrick, L. Robinson, W. J. H. Adams; 3rd class clerks.—S. Greenfield, T. A. Caffarati, J. Marier, J. Bradley, packers.

Printing and Supply Branch.—Sidney Smith, jr., superintendent; O. Fortier, 1st class clerk.—W. D. O'Brien, 2nd class clerk.—J. R. Greenfield, R. Greenfield, D. Clarabut, D. H. Goulden, 3rd class clerks.—W. Ferguson, W. Cooch, M. Galvin, T. Hartnedy, G. Elbourne, J. Briggs, A. Morse, J. Barrett, J. Elliott, J. B. Laurie, M. J. Mahon, J. Bell, H. J. Cooch, W. H. Cheney, packers.

WORKMEN'S RISKS.—Payable by the week or month, special
No medical examination required.

Accountant's Branch.—H. A. Wicksteed, accountant; W. H. Smithson, assistant accountant; P. E. Bucke, J. Plunkett, 1st class clerks.—E. H. Benjamin, L. Blanchet, C. J. B. Higgins, G. M. Patrick, D. F. McCarthy, L. H. Pouliot, N. G. D'Auteuil, 2nd class clerks.—R. J. Oliver, J. G. Fortier, E. A. D. Jones, P. T. Leahy, C. O. Doucet, D. A. Barrett, T. McGrail, W. H. Burpee, A. Devine, N. Champagne, T. M. Oliver, R. Henderson, G. C. Anderson, E. Wilson, F. K. Rochester, F. Lemieux, H. S. Shaw, H. S. Campbell, T. Ainsborough, C. R. Robertson, I. Traversy, J. P. Howard, 3rd class clerks.—J. Ashworth, cashier; M. Bennett, J. Dodd, D. Courtney, messengers.

Money Order Branch.—J. C. Stewart, superintendent; G. F. Everett, assistant superintendent; W. J. Barrett, 1st class clerk.—J. P. Brophy, F. W. Creighton, R. J. Shaw, S. S. Thorne, D. D. McPherson, W. J. Johnstone, J. F. Wall, 2nd class clerks.—M. K. Dunlevie, J. C. Bonner, A. W. Wall, J. H. Spencer, E. R. H. Brooks, F. M. S. Jenkins, F. H. F. Mercer, F. E. S. Grout, C. W. Lally, T. E. Visser, W. R. Hanley, J. L. Olivier, W. Rowan, W. T. Wilson, J. Mullin, E. L. Learoyd, G. H. Hayes, J. W. Conroy, G. L. Plunkett, 3rd class clerks.—C. A. Clark, A. Wheatley, packers.

Savings Bank Branch.———superintendent; D. Matheson, assistant superintendent; W. H. Harrington, 1st class clerk —J. Rose Smith, W. H. Eagleson, J. H. Fairweather, E. B. Bell, W. H. Kreps, 2nd class clerks.—W. H. McCuaig, J. C. Beatty, J. Chamard, J. H. Bollard, P. B. Taylor, E. E. F. Taylor, H. N. P. Chesley, A. E. Heming, M. J. Finn, E. F. Jarvis, W. C. E. Stewart, A. F. L. Geddes, H. McGillivray, E. C. Hayes, J. E. Pelton, E. D. Weldon, R. W. Breadner, J. A. Jackson, P. Regan, G. A. Hunt, S. Short, 3rd class clerks.—S. Graham, G. H. Parish, messengers; W. J. Bell, packer

DEPARTMENT OF AGRICULTURE.—Hon. John Carling, minister; Joseph Charles Taché, deputy; John, Lowe, secretary.

General Correspondence, Immigration, &c.—H. B. Small, chief clerk; W. F. Boardman, J. E. W. Currier, L. Dauzay, J. C. Poper, J. E. Lemieux, clerks; L. Jarvis, private secretary; B. Moreau, D. Coté, A. Desjardins, messengers; J. Beaudoin, H. Prunau, packers.

Historical Archives.—D. Brymner, J. Marmette, clerks.

Copyrights, Trade Marks, &c.—J. B. Jackson, E. Têtu, clerks.

Patents.—A. J Cambie, chief clerk; E D'Auteuil, W. J. Lynch, L. J. Béland, J. W. D. Verner, E. Copping, J. F. Dionne, Auguste Leveque, C. O. Caron, J. H. Lyster, Wm. Hanright, H. Casgrain, D. Routhier, A. Taché, T. McCabe, J. A. Fraser, clerks; J. Léveillé, model repairer; G. Lamaitre, L. Z. Chabot, model guardians.

THE CITIZENS INSURANCE CO.—$122,000 deposited with Canadian Government for special security of policy holders.

Statistics and Census.—J. G. Clayton, statistical officer; Rev. Dr. Cyprian Tanguay, attaché special; E H. St. Denis, Mrs. A. F. Lyster, Mrs. H. L. Fraser, clerks.

Imigration Agents of the Dominion in Europe.—London: Sir Charles Tupper, K.C.M.G., the High Commissioner for the Dominion of Canada, 10 Victoria Chambers, London, S.W.; secretary, J. Colmer; Liverpool, Mr. John Dyke, 15 Water street; Glasgow, Mr. Thomas Grahame, 40 St. Enoch Square; Belfast, Mr. Charles Foy, 29 Victoria Place; Dublin, Mr. Thomas Conolly, Northumberland House; Bristol, Mr. J. W. Down.

Immigration Agents in the Dominion.—J. Smith, Hamilton; R. McPherson, Kingston; A. G. Smythe, London; W. J. Wills, Ottawa; J. A. Donaldson, Toronto; J. J. Daly, Montreal; L. Stafford, Quebec; E Clay, Halifax, N.S.; S. Gardner, St. John, N.B.; W. C. Graham, Winnipeg; J. E. Tétu, Emerson; Thos. Bennett, Brandon; A. J. Baker, Troy, Q'Appelle, Manitoba; J. M. McGovern, Port Arthur.

PROVINCE OF ONTARIO.

Seat of Government, Toronto.

Lieutenant Governor.—The Hon. John Beverley Robinson, Toronto. Captain Gamble Geddes, official secretary; S. N. Robinson, private secretary.

EXECUTIVE COUNCIL.

Hon. Oliver Mowat, Attorney-General.
" T. B. Pardee, Commissioner of Crown Lands.
" C. F. Fraser, Commissioner of Public Works.
" A. S. Hardy, Secretary and Registrar.
" A. M. Ross, Treasurer and Commissioner of Agriculture.
" G. W. Ross, Minister of Education.
J. G. Scott, Clerk of the Executive Council.
J. Lonsdale Capreol, assistant clerk.

HOUSE OF ASSEMBLY.

Hon. Charles Clarke, Speaker.

CONSTITUENCIES	NAME AND P. O. ADDRESS.
Addington	George Denisou, Hartington.
Algoma, East	R. A. Lyon, Michael's Bay.
Algoma, West	I. Conmee, Port Arthur.
Brant, N. R.	Hon. James Young, Galt.

THE CITIZENS INSURANCE COMPANY.—Fire, Life and Accident.—Capital $1,188,000.

CONSTITUENCIES	NAME AND P. O. ADDRESS.
Brant, S. R.	Hon. A. S. Hardy. Toronto.
Brockville	Hon. C. F. Fraser, Toronto.
Bruce, N. R.	John Gillies, Gillies Hill.
Bruce, S. R.	H. P. O'Conner, Walkerton.
Cardwell	W. M. Hammell, Beeton.
Carleton	G. W. Monk, South March.
Cornwall	A. P. Ross, Cornwall.
Dufferin	Robert McGhee, Hornings Mills.
Dundas	Andrew Broder, West Winchester
Durham, E. R.	Chas. E Brereton, Bethany
Durham, W.R	Jas.W.McLaughlan, Bowmanville
Elgin, E. R.	C. O. Ermatinger, St. Thomas.
Elgin, W. R	John Cascaden, Iona.
Essex, N. R.	Solomon White, Windsor.
Essex, S. R.	W. D. Balfour, Amherstburgh.
Frontenac	Henry Wilmot, Kingston.
Glengarry	James Rayside, Lancaster.
Grenville, S. R	Frederick J. French, Prescott.
Grey, N. R.	D. Creighton, Owen Sound.
Grey, E. R.	N. McColman, Thornbury.
Grey, S. R.	John Blythe, Orchard.
Haldimand	Jacob Baxter, Cayuga.
Halton	W. Kearns, Burlington.
Hamilton	John M. Gibson, Hamilton.
Hastings, W. R.	Ephraim G. Sills, Frankfort.
Hastings, E. R	W. P. Hudson, Roslin.
Hastings, N. R.	A. F. Wood, Madoc.
Huron, E. R	T. Gibson, Wroxeter.
Huron, S. R.	Archibald Bishop, Hay.
Huron, W. R	Hon. A. McLagan Ross. Goderich.
Kent, E. R.	E. Ferguson, Thamesville.
Kent, W. R.	James Clancey, Wallaceburgh.
Kingston	James H. Metcalfe, Kingston.
Lambton, E. R.	Peter Graham, Warwick.
Lambton, W. R.	Hon. T. B. Pardee, Toronto.
Lanark, N. R.	Wm. C. Caldwell, Lanark.
Lanark, S. R.	William Lees, Fallbrook.
Leeds and Grenville, N. R.	H. Merrick, Merrickville.
Leeds, S. R.	Robert H. Preston, Newboro'.
Lennox	G. D. Hawley, Bath.
Lincoln	Sylvester Neelon, St. Catharines.
London	W. R. Meredith, London.
Middlesex, E. R.	Donald McKenzie, Hyde Park.
Middlesex, N. R.	John Waters, Springbank.
Middlesex, W.R.	Hon. G. W. Ross, Toronto.
Monck	Richard Harcourt, Welland.
Muskoka and Parry Sound	J. W. Dill, Bracebridge.
Norfolk, S. R.	William Morgan, Port Rowan.
Norfolk, N. R.	John B. Freeman, Simcoe.
Northumberland, E.	Jas. M. Ferris, Campbellford.

CITIZENS INSURANCE COMPANY, ACCIDENT BRANCH.—
while assured may be temporarily engaged in a

CONSTITUENCIES,	NAME AND P.O. ADDRESS.
Northumberland, W.	Robert Mulholland, Cobourg.
Ontario, N. R.	Isaac J. Gould, Uxbridge.
Ontario, S. R.	John Dryden, Brooklin.
Ottawa	Patrick Baskerville, Ottawa.
Oxford, N. R.	Hon. O. Mowat, Toronto.
Oxford, S. R	G. A. Cooke, Norwich.
Peel	K. Chisholm, Brampton.
Perth, N. R.	George Hess, Listowel.
Perth, S. R	Thos. Ballantyne, Stratford.
Peterboro', E. R.	Thomas Blizard, Villiers.
Peterboro', W. R.	John Carnegie, Peterboro'.
Prescott	Albert Hagar, Plantagenet.
Prince Edward	James Hart, Pictou.
Renfrew, S. R.	John F. Dowling, Eganville.
Renfrew, N. R.	Thomas Murray, Pembroke.
Russell	Honore Robillard, Ottawa.
Simcoe, E. R.	Charles Drury, Crown Hill.
Simcoe, S. R.	George P. McKay, Lefroy.
Simcoe, W. R.	Orson J. Phelps, Phelpston.
Stormont	Joseph Kerr, Farran's Point.
Toronto, East	Hon. Alex. Morris, Toronto.
Toronto, West	Henry E. Clarke, Toronto.
Victoria, N. R.	John Fell, Bury's Green.
Victoria, S. R.	D. J. McIntyre, Lindsay.
Waterloo, N. R.	E. W. B. Snider, St. Jacobs.
Waterloo, S. R.	Isaac Master, Washington.
Welland	James E. Morin, Ridgeway.
Wellington, W. R.	Robert McKim, Parker.
Wellington, C. R.	Hon. C. Clarke, Elora.
Wellington, S. R.	James Laidlaw, Guelph.
Wentworth, N. R.	J. McMahon, Dundas.
Wentworth, S. R.	Nicholas Awrey, Binbrook.
York, E. R.	G. W. Badgerow, Toronto.
York, W. R	John Gray, Parkdale.
York, N. R.	J. H. Widdifield, Newmarket.

OFFICERS OF THE LEGISLATIVE ASSEMBLY.—Charles T. Gilmour, clerk of the House, and clerk of the Crown in Chancery; Arthur H. Sydere, clerk assistant; J. M. Delamere, clerk; John Notman, accountant; John R. Cartwright, law clerk; F. J. Glackmeyer, sergeant-at-arms; P. O'Brien, house keeper and chief messenger.

PUBLIC DEPARTMENTS, ONTARIO.

PROVINCIAL SECRETARY'S OFFICE.—Hon. A. S. Hardy, provincial secretary; Geo. E. Lumsden, assistant secretary; J. B. McLachlan, chief clerk; J. D. Warde and L. H. Irvine, clerks; Arthur Burtchaell, messenger.

Absolute non-forfeiture of Policy for Accidents, happening more hazardous classification than that paid for.

LICENSE AND CRIMINAL JUSTICE ACCOUNTS AUDIT BRANCH (connected with the Department of the Hon. the Provincial Secretary).—Henry Totten, chief clerk.

REGISTRAR-GENERAL'S OFFICE.—Hon. A. S. Hardy, registrar-general; H. S. Crewe, inspector.

PROVINCIAL REGISTRAR'S OFFICE.—Hon. A. S. Hardy, provincial registrar; J. F. C. Ussher, deputy registrar.

TREASURER'S DEPARTMENT.—Hon. A. M. Ross, treasurer; W. R. Harris, assistant treasurer; F. A. Carrell, chief clerk.

PROVINCIAL BOARD OF HEALTH (connected with the department of the Hon. the Provincial Treasurer).—C. W. Covernton, M. D., Toronto, chairman, Peter H. Bryce, M.A., M.B., Toronto, secretary.

INSPECTOR OF INSURANCE (connected with the department of the Hon. the provincial treasurer).—J. Howard Hunter, M.A., inspector; T. M. Simons, clerk.

IMMIGRATION DEPARTMENT (connected with the department of the Hon. the provincial treasurer).—Secretary, David Spence; R. M. Persse, agent at Quebec and clerk.

EDUCATION DEPARTMENT OF ONTARIO (for the general administration of the High and Public School Laws). Education Office.—Hon. G. W. Ross, LL. B., minister of education; J. G. Hodgins, LL. D., deputy minister of education; A. Marling, LL. B., secretary to education department; F. J. Taylor, chief clerk and accountant.

CROWN LAND'S DEPARTMENT, ONTARIO.—Hon. T. B. Pardee, commissioner; T. H. Johnson, assistant commissioner; G. Kennedy, law clerk; T. W. Gibson, short-hand writer. Free Grants and Sales Branch—A. Kirkwood, chief clerk; J. M. Grant, P. Alma, Julian Sale, clerks; J. J. Murphy, clerk free grants. Surveys, Patents and Roads—G. B. Kirkpatrick, P.L.S., chief clerk; W. Revell, W. F. Lewis, clerks; E. Fox, P.L.S., chief clerks, patent; A. J. Taylor, clerk: H. Smith, superintendent colonization roads; C. Cashman, clerk. Woods and Forests Branch.—G. B. Cowper, chief clerk; A. White, J. A. G. Crozier, H. R. Hardy, clerks. Accounts Branch.—D. G. Ross, accountant; R. H. Browne, chief clerk agents returns; E. Leigh, clerk; J. Morphy, registrar; C. P. Higgins, clerk; J. Bradshaw, office keeper; A. McDonald, messenger; D. Kinnan, night watchman.

22ND YEAR.—"THE BEST IS THE CHEAPEST"—22ND YEAR.
Accidents, Railway Accidents, Personal Injuries,

Crown Timber Agents.—Ottawa—J. Poupore, agent; C. S. McNutt, assistant; J. Ritchie, E. T. Smith, clerks; R. Mills, messenger. Belleville.—J. F. Way, agent.

Crown Land Agents.

Apsley	Duncan Anderson	Marksville	A. G. Duncan
Bracebridge	T. C. Taylor	Mattawa	B. J. Gilligan
Bruce Mines	John F. Day	Minden	W. Fielding
Brudenell	John Whelan	Nipissing	J. S. Scarlett
Eganville	James Beeves	Plevna	G. W. Dawson
Emsdale	E. Handy	Parry Sound	Mrs. T. Mackay
Haliburton	C. R. Stewart	Pembroke	Adam Kennedy
Kingston	R. Macpherson	Sault Ste. Marie	C. P. Brown
L'Amable	J. R. Tait	Sturgeon Falls	J. D. Cockburn
Magnetewan	S. G. Best	Thunder Bay	Amos Wright

DEPARTMENT OF PUBLIC WORKS.—Commissioner, Hon. C. F. Fraser; secretary, Wm. Edwards; architect, Kivas Tully; engineer, R. McCallum; accountant, J. P. Edwards.

ATTORNEY-GENERAL'S OFFICE.—Hon. Oliver Mowat, attorney-general; E. F. B. Johnston, deputy; J. R. Cartwright, legal secretary.

BOARD OF EXAMINERS OF P. L. SURVEYORS.—The Hon. Commissioner of Crown Lands, president, *ex-officio*; members, F. F. Passmore, Toronto; T. F. Gibbs, Adolphustown; A. B. Webb, Brighton; H. Wilson, Mount Forest; P. S. Gibson, Willowdale; Prof. Chapman; (Examiner in Geology), Toronto. George B. Kirkpatrick, secretary, Toronto.

PROVINCE OF QUEBEC.

Seat of Government, Quebec.

Lieutenant-Governor, Hon. L. F. R. Masson; Mr. Henry Sheppard, aide-de-camp; Chas. J. Burroughs, private secretary.

EXECUTIVE COUNCIL.

Hon. L. O. Taillon, Attorney-General.
Hon. W. W. Lynch, Commissioner of Crown Lands.
Hon. J. G. Robertson, Treasurer.
Hon. J. J. Ross, Premier and Commissioner of Agriculture and Public Works.
Hon. J. Blanchet, Provincial Secretary.
Hon. E. J. Flynn, Commissioner of Railways and Solicitor General.

Officers.—J. A. Defoy, clerk Executive Council; G. Grenier, deputy clerk; P. S. T. Normandin, clerk; O. Vallee, messenger.

The Citizens Accident Policies Insure against General Death by Accident; and Death from Natural Causes,

LEGISLATIVE COUNCIL.

Hon. P. B. de LaBruère, Speaker.

DIVISION.		NAME AND P. O. ADDRESS.
Alma	Hon.	Jean Louis Beaudry, Montreal
Bedford	"	Thomas Wood, Dunham Flats
Chaouinigane	"	John Jones Ross, Ste. Anne de la Perade
De Lanaudiere	"	L. C. Champagne, St. Eustache
De la Durantaye	"	Edouard Rémillard, Quebec.
De la Valliere	"	J. A. Dorion, St. Ours.
De Lorimier	"	J. G. Laviolette, Montreal
De Salaberry	"	H. Starnes, Montreal
Grandville	"	Elizée Dionne, Ste. Anne de la Pocatière
Gulf	"	Thomas Savage, Cape Cove
Inkerman	"	George Bryson, Mansfield
Kennebec	"	E. Gerin, Three Rivers.
La Salle	"	
Laurentides	"	Jean Elie Gingras, Quebec
Lauzon	"	G. Couture, Levis.
Mille Isles	"	F. X. O. Méthot, St. Pierre les Bequets
Montarville	"	C. B. de Boucherville, Boucherville
Repentigny	"	Louis Archambault, L'Assomption
Rigaud	"	E Prudhomme, Parish Montreal
Rougemont	"	P. B. de La Bruère (Speaker) St. Hyacinthe
Sorel	"	P. E. Roy, St. Pie.
Stadacona	"	John Hearn, Quebec.
Victoria	"	James Ferrier, Montreal
Wellington	"	W. H. Webb, Melbourne

OFFICERS OF THE LEGISLATIVE COUNCIL.—C. B. de Boucherville, clerk, master in Chancery and Accountant; Isaie Jodoin, assistant clerk, master in Chancery, clerk of private bills and assistant accountant; N. Legendre, clerk of the French Journals and translator; N. Beaudry, clerk of committees, translator, and copying clerk; A. Frenette, permanent clerk and sergeant-at-arms; S. S. Hatt, gentleman usher of the Black Rod; Francois Blais, F. Drouin and Elzear Papillon, messengers.

LEGISLATIVE ASSEMBLY.

Hon. J. S. C. Wurtele, Speaker.

CONSTITUENCIES.	NAME AND P. O. ADDRESS.
Argenteuil	William Owens, Stonefield
Bagot	Antoine Casavant, St. Dominique
Beauce	Jean Blanchet, Quebec
Beauharnois	Célestin Bergevin, St. Timothée
Bellechasse	N. H. E Faucher, Quebec
Berthier	Joseph Robillard, Lanoraie
Bonaventure	H. J. Martin, Carleton
Brome	Hon. W. W. Lynch, Knowlton
Chambly	Dr. D. Martel, Chambly, (Basin)
Champlain	Robert Trudel, Ste. G. Batiscan

CITIZENS INSURANCE COMPANY, ACCIDENT BRANCH.—
ships under Annual Policies are granted

CONSTITUENCIES.	NAME AND P.O. ADDRESS.
Charlevoix	Onésime Gauthier, St. Urbain
Chateauguay	J. E. Robidoux, Montreal
Chicoutimi and Saguenay	E. St. Hilaire, St. Prime, Lac St. Jean
Compton	W. Sawyer, Sawyerville
Deux Montagnes	Ben. Beauchamp, St. Hermas
Dorchester	N. Audet, St. Anselme
Drummond & Arthabaska	W. J. Watts, Drummondville
Gaspé	Hon. E. J. Flynn, Quebec
Hochelaga	Hon. L. Beaubien, Montreal
Huntingdon	Dr. A. Cameron, Huntingdon
Iberville	A. L. Demers, St. Geo. Henryville
Jacques Cartier	A. Boyer, Montreal
Joliette	
Kamouraska	C. A. E. Gagnon, Riviere Ouelle
Laprairie	L. B A. Charlebois, Village Laprairie
L'Assomption	Joseph Marion, St. Paul l'Ermite
Laval	P. E. Leblanc, Montreal
Levis	F. H. Lemieux, Quebec
L'Islet	Charles Marcotte, L'Islet
Lotbiniere	Hon. H. G. Joly, Quebec
Maskinongé	Edouard Caron, Louiseville
Megantic	John Whyte, Leeds
Missisquoi	E. E. Spencer, Freligsburgh
Montcalm	J. B. Treffle, M. Richards, St. Liguori
Montmagny	N. Bernatchey, St. Thomas
Montmorency	L. D. Desjardins, Levis
Montreal, West	James McShane, Montreal
Montreal, Centre	G. W. Stephens, Montreal
Montreal, East	Hon. L. O. Taillon, Montreal
Napierville	F. X. Paradis, St. Michel Archange
Nicolet	L. T. Dorais, St. Gregoire le Grande
Ottawa (County)	L. Duhamel, Wright Township
Pontiac	W. J. Poupore. Chichester
Portneuf	D. Brosseau, Quebec
Quebec, East	Joseph Shehyn, Quebec
Quebec, West	Felix Carbray, Quebec
Quebec, Centre	R. F. Rinfret, Quebec
Quebec (County)	Hon. Pierre Garneau, Quebec
Richmond and Wolfe	Jacques Picard, Wotton.
Richelieu	Leon Leduc, Sorel
Rimouski	L. N. Asselin, Rimouski
Rouville	Etienne Poulin, Ste. M. de Monnoir
St. Hyacinthe	Hon. H. Mercier, Montreal
St. Jean	Hon. F. G. Marchand, St. Jean d'Iber.
St. Maurice	F. S. Desaulniers, Yamachiche
Shefford	Isidore Fregeau, Lawrenceville
Sherbrooke	Hon. J. G. Robertson, Sherbrooke
Soulanges	Wm. Duckett, Coteau Landing
Stanstead	John Thornton, Coaticook
Temiscouata	G. H. Deschenes, St. Epiphane
Terrebonne	G. A. Nantel, St. Jerome

FOREIGN TRAVEL.—Permits to and from Europe in Steam-by this Company, Free of Charge.

Three Rivers.....Hon. A. Turcotte, Three Rivers
Vaudreuil.....Alfred Lapointe, St. Justin de Newton
Vercheres.....Abraham Bernard, Belœil
Yamaska.....Hon. J. C. S. Wurtele, Montreal

OFFICERS OF THE LEGISLATIVE ASSEMBLY.—Louis Delorme clerk of the Legislative Assembly; Etienne Simard, 1st assistant clerk; Paul Smith, deputy clerk and clerk of the English journals; J. Whydden, assistant clerk of the English journals; Louis Fortier, clerk of the French journals; Buteau Turcotte, chief French translator; J. C. Langelier, assistant French translator; Crawford Lindsay, chief English translator; Lawrence Stafford, assistaut English translator; Edouard Lemoine, clerk of private bills; Charles Delgrave, assistani clerk of private bills; Charles Lindsay, clerk of committees; Ad. E. Demers, clerk of printing, stationery and records; Laurent Simoneau, accountant; Z. Duhamel, postmaster; F. X. Gagnon, assistant postmaster; Gédéon Larocque, sergeant-at-arms; Olivier Robitaille, chief messenger; A. Peletier, speaker's messenger; Simon Gagne, clerk's messenger; Ed. Littlejohn, George Workman, E. Gauvreau, messengers.

Law Department.—C. A. Pariseault, law clerk; Theophius Olivier, assistant; J. Roy, messenger.

Library.—L. P. Lemay, librarian; Joseph Trudel, librarian messenger.

PROVINCIAL REGISTRAR'S DEPARTMENT.—Hon. Jean Blanchet, provincial registrar; John Langelier, deputy registrar; Etienne Poitros and Hermingilde Roy, clerks.

DEPARTMENT OF THE LAW OFFICERS OF THE CROWN.—Hon. L. O. Taillon, attorney-General; Hon. E. J. Flynn, solicitor-general; Joseph A. Defoy, assistant to the law officers of the Crown; H. Delgrave and G. Ouimet, clerks; W. Dupé, messenger.

SECRETARY'S OFFICE.—Hon. Jean Blanchet, provincial secretary; P. J. Jolicoeur, assistant secretary; O. F. Campeau, accountant; G. W. Colfer, Jos. O. Laurin, Charles Leblanc and G. E. Deschamps, clerks; P. Blouin and F. Forget, messengers.

TREASURY DEPARTMENT.—Hon. J. G. Robertson, treasurer; H. T. Machin, assistant treasurer; H. Hemming, bookkeeper; S. H. Holt, J. T. Harrower, T. A. Poston, A. Brosnan, P. E. Duval and D. Rea, clerks: H. Hughes and W. Sumner, messengers. Audit Branch—G. Drolet, auditor; F. D. Tims, assistant auditor; N. A. Giard, T. R. Nelson, G. T. A. Evanturel, C. J. Bourroughs and F. Laroche, clerks; G. Trudell, messenger.

CITIZENS INSURANCE COMPANY.—Before travelling, pro- for $3,000 death, and $15 per week if disabled. Costs

DEPARTMENT OF PUBLIC INSTRUCTION.—Hon. G. Ouimet, Superintendent of public instruction; Oscar Dunn, Secretary; J. E. Rexford, English secretary; L. Devisme, first clerk French and English correspondences; J. H. Richardson, accountant; P. de Cazes, librarian; F. X. Couillard, clerk of correspondence and statistics; L. J. Prejen, recording clerk; L. Lefebvre, R. Lamontagne, clerks; P. Prevost, storekeeper; A. Doré and J. Blouin, messengers.

DEPARTMENT OF AGRICULTURE AND PUBLIC WORKS.—Hon. John J. Ross, commissioner; S. Lesage, assistant commissioner; Ernest Gagnon, secretary; J. B. Derome, engineer and supt. of public works; P. Cousin, assistant engineer, A. Trudelle, draftsman; J. O. Methot, inspector of works; P. M. Partridge, accountant; A. F. d'Eschambault, bookkeeper; L. U. Fontain, director of colonization; H. A. Turgeon, assistant director of colonization; E. A. Barnard, director of agriculture; A. C. Guilbault, registrar; Ebz. Gauvreau and J. B. C. Hebert, clerks; P. Archambault, P. Poirier and F. X. Bilodeau, messengers.

COUNCIL OF AGRICULTURE.—L. H. Massue, Varennes, president; George Leclerc, secretary-treasurer; Hons. J. J. Ross, Ste. Anne de la Pérade; G. Ouimet, Quebec; L. Beaubien, M.P.P., Montreal; L. Archambault, l'Assomption; Messrs. P. B. Benoit, M. P., St. Hubert; S. N. Blackwood, Shefford; J. M. Browning, Longueil; A. Casavant, St. Dominique; E. J. Deblois, Quebec; Auguste Guilbault, St. Elizabeth; A. Somerville, Lower Lachine. Dr. J. Martin, Carleton; A. Marsan, l'Assomption; Rev. F. Pilote, St. Augustin; H. Lussier, St. Vincent-de-Paul; Aug. Casgrain, Riviere-Ouelle, O. Gauthier, M.P.P., St. Urbain; James Cochrane, Compton; Eugene Casgrain, L'Islet; L. J. Lemire, Baie-du-Febvre; Charles Gibb, St. Paul, Abbottsford; Office, 76 St. Gabriel street, Montreal.

DEPARTMENT OF CROWN LANDS.—Hon. W. W. Lynch, commissioner: E. E. Taché, assistant commissioner; C. E. Gavin, superintendent of surveys; Jules Taché, P. M. A. Genest and F. X. Genest, surveyors and draughtsmen; H. O'Sullivan and D. C. Morency, inspector of surveys; J. V. Gale, accountant and cashier; Alfred Paré, superintendent of woods and forests; W. E. Collins, superintendent of land sales, section west; L. L. Rivard, superintendent of Jesuits' estates; L. D. Lemoine, supt. of land sales, section east; D. C. Mackedie, supt. of mines and fisheries; F. Chassé, T. Morkill, C. A. Parent, V. Derome, T. P. Morin, E. A. Sutton, C. O. Lavoie, J. M. Turcot, F. Keroack, A. Faucher, A. Dumais, Paul Picard, clerks; J. N. Proulx, registrar for department; L. H. B. Garneau, clerk in charge of stationery; F. M. Lachaine, inspector of cadastre; G. A. Varin, secretary of cadastre; C. Chartre, assistant secretary of cadastre; L. N. Dufresne, draughtsman; J. Caron, office keeper; J. Fiset and G. Rinfret, messengers.

cure a General Accident Ticket in the "Citizens"; insures 25c. a day, or $4.50 for 30 days. Agents everywhere.

CROWN TIMBER AND LAND AGENTS.—Montreal, D. Tasse, agent; Three Rivers, A. Dubord, agent; Tadousac, C. H. Duberger, agent; Malbaie, J. A. J. Kaine, sub-agent; Chicoutimi, J. O. Tremblay, agent; Roberval, I. Dumais, agent; New Carlisle, W. Maguire, agent; St. Alexis Metapedia, O. Martin, sub-agent; Quebec, H. J. Chaloner, collector of crown timber dues; Bryson, W. Clarke, agent; Hull, Robt. Farley, agent; Maniwaki, J. Comeau, agent; Thurso, J. A. Cameron, jun., agent; Grenville, A. B. Filion, agent; Waterloo, E. Kemp, agent; Arthabaskaville, A. Gagnon, agent; St. Joseph, Beauce, J. T. Letourneau, agent; Ste. Claire, J. E. Cayouette, sub-agent; Montmagny, E. Renault, agent; Rimouski West, G. Sylvain, agent; Rimouski East, Alex. Fraser, agent, residence Matane; Gaspé Basin, W. H. Annett, agent, Percé, E. Flynn, sub-agent; Cap Chat, Louis Roy, sen., agent; Quebec, J. E. Boily, agent; Joliete, J. B. Delfausse, agent; Up. Ottawa, John Poupore, agent; Robinson, C. Patton, agent; Riviere-du-Loup, F. F. Gagnon, agent; Ottawa, J. Macdonald, deputy slide agent.

BOARD OF LAND SURVEYORS OF THE PROVINCE OF QUEBEC (Incorporated under 45 Vic. c. 16).—Managing Directors: Antoine Painchaud, president, James Addie and John Bigwell, vice-presidents; C. E. Gauvin, secretary-treasurer; F. M. Lachaine, syndic; D. C. Morency, J. N. Gastonguay, J. A. U. Beaudry, Thos. Berlinguet, Geo. Roy, John Sullivan, Paul Dumais, P. C. Talbot, J. H. Leclaire, W. A. Ashe.

Committee of Examiners.—John Bignell, D. C. Morency, J. N. Gastonguay, J. A. U. Beaudry, C. E. Gauvin.

QUEEN'S PRINTER'S OFFICE.—Chas. F. Langlois, Queen's Printer; Charles Pageau, bookkeeper; Edouard Trudelle, French translator; J. N. Bouré, messenger.

PROVINCE OF NEW BRUNSWICK.

Seat of Government, Fredericton.

Lieutenant Governor.—Sir. S. L. Tilley, K.C.M.G.

EXECUTIVE COUNCIL.

Hon. Thos. H. Gillespie, President.
" A. G. Blair, Attorney-General.
" David McLellan, Provincial Secretary.
" P. G. Ryan, Chief Commissioner Board of Works.
" James Mitchell, Surveyor-General.
" R. J. Ritchie, Solicitor-General.
" A. Harrison, Member of Council.
" Gains S. Turner, Member of Council.
F. H. Straton, clerk.

'CITIZENS INSURANCE COMPANY OF CANADA.—New
icy offers advantages hitherto unapproc .ed in either

LEGISLATIVE COUNCIL.

Hon. Daniel Hanington, President.

COUNTIES.	NAME AND P. O. ADDRESS.
Albert	Hon. J. Lewis, Hillsboro
Albert	" James Ryan, Elgin
Charlotte	" George T. Hill, St. Stephen
Gloucester	" R. Young, Caraquete
Kent	" O. McInerney, Richibucto
Northumberland	" A. A. Davidson, Newcastle
"	" W. Kelly, Chatham,
Queen's	" Francis Woods, Welsford
Restigouche	" W. Hamilton, Dalhousie
"	" J. C. Barberie. Campbellton
St. John	" T. R. Jones, St. John
"	" James Holley, Portland
Sunbury	" A. Harrison, Maugerville
Westmoreland	" D. Hanington, Shediac
"	" A. D. Richards, Dorchester
York	" A. J. Randolph, Fredericton
"	" F. P. Thompson, Fredericton

OFFICERS OF THE LEGISLATIVE COUNCIL.—George Botsford, clerk; J. H. Phair, assistant clerk; John E. Perks, Usher of Black Rod; ————, chaplain; James S. White, engrossing clerk.

HOUSE OF ASSEMBLY.

Hon. J. E. Lynott, Speaker.

CONSTITUENCIES,	NAME AND P. O. ADDRESS.
Albert	Dr. Lewis, Hillsborough
"	Hon. G. S. Turner, Harvey
Carleton	G. W. White, Centreville
"	J. S. Leighton, Woodstock
Charlotte	John McAdam, St. Andrews.
"	George Hibbard, St. Stephen
"	Hon. J. E. Lynott, St. George
"	" Jas. Mitchell, St. David's
Gloucester	F. McManus, Bathurst
"	Hon. Patrick Ryan, Caraquet
Kent	W. Wheton, Richibucto
"	Oliver LeBlanc, St. Marys
King's	Hon. W. Pugsley, Sussex
"	F. E. Morton, Sussex
"	G. H. Flewelling, St. John
Madawaska	Matthias Nadeau, St. Leonard
Northumberland	M. Adams, Newcastle
"	W. A. Park, Newcastle
"	Hon. T. F. Gillespie, Chatham
"	Geo. Burchill, Nelson
Queen's	Albert Palmer, Hampstead
"	T. Hetherington
Restigouche	Wm. Murray, Campbellton
"	A. H. Labellois, Dalhousie

FEATURE—The "Citizens" Combined Accident and Life Pol-
Accident or Life Assurance. Agents everywhere.

St. John.....D. McLellan, Portland
" .....A. A. Stockton, St. John
" .....R. J. Ritchie, St. John
" .....W. Quinton, St. John
" (City).....J. V. Ellis, St. John
" " .....E. McLeod, St. John
Sunbury.....W. E. Perley, Blissville
Victoria.....George T. Baird, Centre Perth
Westmoreland.....J. A. Humphrey, Salisbury
" .....Amos E. Killom, Moncton
" .....D. L. Hanington, Dorchester
" .....Dr. Black, Sackville
York.....A. G. Blair, Fredericton
" .....E. L. Wetmore, Fredericton
" .....Wm. Wilson, Fredericton
" .....Hon. George Colter, Douglas

OFFICERS OF THE HOUSE OF ASSEMBLY.—G. J. Bliss, clerk, J. Richards, assistant clerk; John Grieves, sergeant-at-arms; C. W. Beckwith, Arthur Glagier, Lincoln and Albert Gregory, engrossing clerks.

PROVINCIAL SECRETARY'S OFFICE.—Hon. David McLellan, provincial secretary and receiver general; R. W. L. Tippits, deputy porvincial secretary; G. N. Babbitt, deputy receiver general; E. Hanson, clerk

BOARD OF WORKS DEPARTMENT.—Hon. P. G. Ryan, chief commissioner; B. Winslow, chief clerk; Adolphus G. Beckwith, civil engineer; G. Fred. Coy, clerk.

SURVEYOR GENERAL'S DEPARTMENT.—Hon. James Mitchell, surveyor general; Andrew Inches, deputy surveyor general; W. P. Flewelling, accountant and timber agent; T. O'Connor, A. Sibbald, T. G. Loggie, draughtsman; R. M. Jack, R. S. Parker, assistant draughtsman; F. Campbell, clerk.

GOVERNMENT OFFICERS.—J. S. Beek, auditor general; ——McCrockett, M.A., chief superintendent of schools; Geo. Thompson, chief clerk education office; George E. Fenety, Queen's printer; T. C. Allen, clerk of supreme court at law and equity and clerk of crown, George J. Bliss, assistant clerk; W. B. Chandler, deputy clerk of crown in supreme court; H. G. C. Wetmore, librarian to legislative library; Ch. Lugrin, secretary for agriculture.

PROVINCE OF NOVA SCOTIA.

Seat of Government, Halifax.

Lieutenant Governor (and deputy governer for signing marriage licenses)—Honor Matthew Henry Richey, Lieut.-Col H. W. Clarke, private secretary; Col. Charles T. Stewart, Col. Geo. R. Anderson, provincial aides-de-camp

THE CITIZENS INSURANCE COMPANY OF CANADA has an established record

EXECUTIVE COUNCIL.

Hon. W. S. Fielding, president of council and provincial secretary; Alonzo T. White, attorney general; Charles Church, commissioner of works and mines; Hons. Thomas F. Morrisson, Thos. Johnson, Isidore LeBlanc, J. W. Longley, members without office.

Retired Members of Executive Council retaining their rank and precedence by special permission of Her Majesty.—Hons. Sir William Young, Charles Tupper, C.B., William A. Henry, James McDonald, Samuel L. Shannon, Alexander McFarlane, Adam G. Archibald.

LEGISLATIVE COUNCIL.

Hon. Robert Boak, President.

Guysborough.....Hon. C. M. Francheville,

P. O. ADDRESS	NAME.
Stewiacke	" Samuel Creelman
Halifax	" D. McN. Parker
Windsor	" M. H. Goudge
Annapolis	" George Whitman
Bridgewater	" W. H. Owen
Shelburne	" Gilbert McKenna
Cornwallis	" Charles Dickie
Halifax	" Robert Boak, Jun.
Digby	" E. R. Dakes
Antigonishe	" John McKinnon
Truro	" John B. Dickie
Baddeck	" David McCurdy
Cumberland	" H. Black
Shelburne	" J. Locke

OFFICERS.—Albert Peters, clerk; Rev. George W. Hill, A M., chaplain; Robert Romans, gentlemen usher of the Black Rod..

HOUSE OF ASSEMBLY.

Hon. Angus McGillivray, Speaker.

CONSTITUENCIES.	NAME.
Annapolis	Hon. J. W. Longley, Henry Munro
Antigonishe	Angus McGillivray, J. Whedden
Cape Breton	Hon. A. U. White, William Buchanan
Colchester	Wm. A. Patterson, W. M. Blair
Cumberland	W. T. Pipers, S. W. Black
Digby	Henry M. Robichan, John S. McNeil
Guysborough	Otto S. Weeks, James S. Fraser
Halifax	W. D. Harrington, M. J. Power, Hon. W. S. Fielding
Hants	Nathaniel Spence, Allen Haley
Inverness	A. McLellan, Alexander Campbell
King's	Thomas E. Dodge, Thomas R. Harris
Lunenburgh	Hon. C. E. Church, George A. Ross.
Pictou	Adam C. Bell, Robert Hockin, Charles H. Munroe
Queen's	Joseph H. Cook, Jason M. Mack
Richmond	Hon. Isadore LeBlanc, M. McRae

been twenty-two years in successful business, and has for honorable dealings.

Shelburne....Hon. Thomas Johnson, W. F. McCoy
Victoria.....Wm. F. McCurdy, John A. McDonald
Yarmouth...Albert Gayton, Thomas E. Corning
Clerk, H. C. D. Twining.

PROVINCE OF BRITISH COLUMBIA.

Seat of Government, Victoria, V. I.

Lieutenant-Governor, Hon. G. F. Cornwall.
Private Secretary, Captain Tatlow.

EXECUTIVE COUNCIL.

Hon. Wm. Smithe, Premier, Chief Commissioner of Lands and Works, and President of the Council.
" A. E. B. Davie, Attorney-General.
" John Robson, Provincial Secretary and Minister of Mines.
" Simeon Duck, Minister of Finance and Agriculture.

LEGISLATIVE ASSEMBLY.

Hon. John A. Mara, Speaker.
Thornton Fell, clerk.

Cariboo.....George Cowan, Charles Wilson, Robert McLeese.
Lillooet District.....Hon. A. E. B. Davie, Edward Allen
Yale District.....J. A. Mara, C. A. Semlin, G. B. Martin
New Westminster District.Hon. John Robson, James Orr
New Westminster City....James Cunningham
Kootenay District.....J. T. Galbraith
Cassair District.....John Grant
Victoria City.....Robert Beaven, Theodore Davie, M. W. T. Drake, Hon. Simeon Duck
Victoria District.....G. A. McTavish, R. F. John
Esquimalt District.....Hans Helgesen, C. E. Pooley
Cowichan District.....Hon. Wm. Smithe
Nanaimo District.....Robert Dunsmuir, Wm. Raybould
Comox District.....Wm. M. Dingwall

LAND AND WORKS DEPARTMENT.—Hon. Wm. Smithe, chief commissioner; W. S. Gore, surveyor-general; J. J. Austin, clerk of Records; F. G. Richard, jun., draughtsman.

ATTORNEY-GENERAL'S DEPARTMENT.—Hon. Alexander E. B. Davie, attorney-general; P. Æ. Irving, jr., deputy attorney-general.

CITIZENS INSURANCE COMPANY, ACCIDENT BRANCH.—terms made with large factories.

PROVINCIAL SECRETARY'S DEPARTMENT.—Hon. John Robson, provincial secretary and minister of mines; T. Elwyn, deputy provincial secretary; R. Wolfenden, superintendent printing branch.

TREASURY DEPARTMENT.—Hon. Simeon Duck, minister of finance and agriculture; J. Judson Young, deputy treasurer; J. McB. Smith, auditor.

PRINCE EDWARD ISLAND.

Seat of Government, Charlottetown.

Lieutenant-Governor, Hon. Andrew A. Macdonald.
Æneas A. Macdonald, private secretary.

EXECUTIVE COUNCIL.

Hon. W. W. Sullivan, Attorney-General.
" Wm. Campbell, Minister of Public Works.
" Donald Ferguson, Provincial Secretary and Treasurer.
" Samuel Prowse,
" John Lefurgy,
" A. J. Macdonald
" Neil McLeod,
" J. O. Arsenault,
" Stewart Burns,
} Members of Council.

R. F. Deblois, clerk.

LEGISLATIVE COUNCIL.

Hon. John Balderston.....President.

QUEEN'S COUNTY.

Charlottetown and Royalty—Thomas W. Dodd.
First District—A. B. McKenzie, John Balderston.
Second District—L. McMillan, J. Nicholson.

KING'S COUNTY.

First District—E. McEachen, J. W. Fraser, M. D.
Second District—James Clow, Thomas Annear.

PRINCE COUNTY.

First District—Joseph Murphy, Benjamin Rogers.
Second District—Peter Macnutt, Hon. Stewart Burns.

OFFICERS OF LEGISLATIVE COUNCIL.—John Ball, clerk; David Lawson, usher of Black Rod; Benjamin Balderston, reporter; Alex. Chaisson, messenger; Alex. MacBeth, doorkeeper.

WORKMEN'S RISKS.—Payable by the week or month, special
No medical examination required.

HOUSE OF ASSEMBLY.

Hon. John A. McDonald.....Speaker.

QUEEN'S COUNTY.

Charlottetown and Royalty—Hon. Neil McLeod, Patrick Blake.
First District—Peter Sinclair, Hon. Wm. Campbell.
Second District—Danald MacKay, Donald Farquharson.
Third District—Hon. Donald Ferguson, Henry Beer.
Fourth District—D. C. Martin, Alex. Martin.

KING'S COUNTY.

Georgetown and Royalty—Daniel Gordon, Hn. A.J. Macdonald
First District—John McLean, James R. McLean.
Second District—Hon. W. W. Sullivan, Wm. Hooper.
Third District—Peter McLaren, M.D., J. McDougall.
Fourth District—Hon. Samuel Prowse, M. McFadyen.

PRINCE COUNTY.

First District—J. A. Matheson, S. F. Perry.
Second District—John Yeo, James W. Richards.
Third District—Hon. J. O. Arsenault, Hon. J. A. Macdonald.
Fourth District—A. E. C. Holland, G. W. Bentley.
Fifth District—Hon. John Lefurgey, J. F. Gillis, M.D.

OFFICERS OF HOUSE OF ASSEMBLY.—Chief clerk, Archibald McNeil; assistant clerk, F. W. Hughes; law clerk, A. A. McLean; reporters, W. C. DesBrisay, W. L. Cotton; engrossing clerk, H. V. Desroche; sergeant-at-arms, Donald Mackenzie; messengers, John McLeod, W. G. Sabine; doorkeeper, Ninnian Patterson; second do., George Burge.

PROVINCE OF MANITOBA.

Seat of Government—Winnipeg.

Lieutenant-Governor—Hon. James Cox Aikens, private secretary. W. T. Kerby.

EXECUTIVE COUNCIL.

Hon. J. Norquay, Premier and Treasurer,
" C. E. Hamilton, Attorney-General.
" C. P. Brown, Minister of Public Works.
" D. H. Wilson, Provincial Secretary.
" A. A. C. La Rivier, Minister of Agriculture.
C. A. Sadler, Clerk.

HOUSE OF ASSEMBLY.

Hon. Alex. Murray, Speaker.

Assiniboia.....Alex. Murray, Sturgeon Creek
Baie St. Paul.....J. N. Fairbanks, Marquette
Burnside.....J. M. A. Whinney, Burnside
Cartier.....Joseph Le Comte, Winnipeg
Dufferin North.....D. H. Wilson, M.D., Winnipeg
Duufferin Soth.....William Winram, Nelsonville

THE CITIZENS INSURANCE CO.—$122,000 deposited with Canadian Government for special security of policy holders.

Emerson.....C. S. Douglas, Emerson
Gladstone .....Hon. C. P. Brown; Winnipeg
High Bluff.....W. Crawford, High Bluff
Kildonan.....J. M. Macbeth, Winnipeg
La Verandrye.....J. A. Pendergast, Winnipeg
Mountain.....Thomas Greenway, Crystal City
Morris.....J. Tennant, West Lynne
Portage la Prairie.....J Martin, P'tge la Prairie
Rockwood .....S. J. Jackson, Stonewall
Springfield.....J. H. Bell, Winnipeg
Ste. Agathe.....J. Cyr. St. Boniface
St. Andrew's.....Hon. John Norquay, Winnipeg
St. Boniface .....A. A. C. La Riviere, St. Boniface
St. Clements .....John Allan, St. Andrew's
St. Francis Xavier.....E. W. Gegot, St. Francois Xavier
Wsetbourne.....
Winnipeg North.....E. G. Conklin, Winnipeg
Winnipeg South.....Hon. C. E. Hamilton, Winnipeg
Woodlands.....W. Wagner, Ossowo

OFFICERS OF THE HOUSE.—C. A. Sadler, clerk; Maurice de Bosdair, clerk assistant; John McDougall, sergeant-at-arms.

NORTH-WEST TERRITORIES.

Seat of Government, Regina.

Lieutenant-Governor, Hon. Edgar Dewdney.

NORTH-WEST COUNCIL. — Nominated Members — Lieut.-Col. Hugh Richardson, Lieut.-Col. James Farquharson Macleod, C.M.G., Lieut.-Col. Acheson Gosford Irvine, Paschal Breland, Hayter Reid, Charles B. Rouleau.

Elected Members—Owen E. Hughes, Electoral District of Lorne; Dr. H. S. Wilson, Electoral District of Edmonton; Chas. Marshallsay, Electoral District of Broadview; Thomas Wesley Jackson and William Dell Perley, Electoral District of Qu'Appelle; David F. Jelly and John Secord, Electoral District of Regina; James Hamilton Ross, Electoral District of Moose Jaw; John G. Turriff, Electoral District of Moose Mountain; James Davidson Geddes, Electoral District of Calgary; Spencer A. Bedford, Electoral District of Moosomin; Lord Boyle, Electoral District of Macleod; Samuel Cunningham, Electoral District of Saint Albert. Clerk of Council, Amedée E. Forget, Regina.

Stipendiary Magistrates.—Lieut.-Col. Hugh Richardson, Regina; Lieut.-Col. James Farquharson Macleod, Fort Macleod, Charles B. Rouleau, Battleford; Jeremiah Travis, Calgary. Sheriff, Major A. E. St. O. Chapleau.

Registrars.—Wm. J. Scott, Battleford; Lieut.-Col. Alexander Sproat, Prince Albert; Major George A. Montgomery, Regina; Thomas A. McLean, Calgary; George Roy, Edmonton.

THE CITIZENS INSURANCE CO.—$122,000 deposited with Canadian Government for special security of policy holders.

FISH AND GAME LAWS.

CLOSE SEASONS FOR FISH.

Province of Ontario.

IT IS FORBIDDEN TO CATCH	BETWEEN		
Pickerel (Dore) Maskinonge, Bass	15th April	&	15th May
Speckled Trout, Brook or River Trout	15th Sept.	"	1st May.
Salmon Trout, Large Grey Trout	1st Nov.	"	10th Nov'r
Whitefish	1st Nov.	"	10th Nov'r

Province of Quebec.

Pickerel (Dore), Maskinonge, Bass	15th April	&	15th May.
Salmon (with nets)	1st Aug.	"	1st May.
Salmon (with the fly)	1st Sept.	"	1st May.
Speckled Trout, Brook or River Trout or Large Grey Trout	1st Oct.	"	31st Dec.
Salmon Trout	10th Oct.	"	1st Dec.
Whitefish	10th Nov.	"	1st. Dec.

CLOSE SEASONS FOR GAME.

Province of Ontario.

IT IS FORBIDDEN TO HUNT OR TAKE	BETWEEN		
Deer, Elk, Moose, Reindeer, Cariboo	15th Dec.	&	1st Oct.
Grouse, Pheasants, Partridges	1st Jan.	"	1st Sept
Quail, Wild Turkeys	1st Jan.	"	1st Oct.
Woodcock	1st Jan.	"	1st Aug
Snipe	1st Jan.	"	15th Aug
Waterfowl, known as Mallard, Grey Duck Black Duck, Wood or Summer Duck,	1st Jan.	"	15th Aug
Other Duck, Wild Swan, Wild Geese	1st May	"	15th Aug
Hare	1st Mar.	"	1st Sept

IMAGE EVALUATION
TEST TARGET (MT-3)

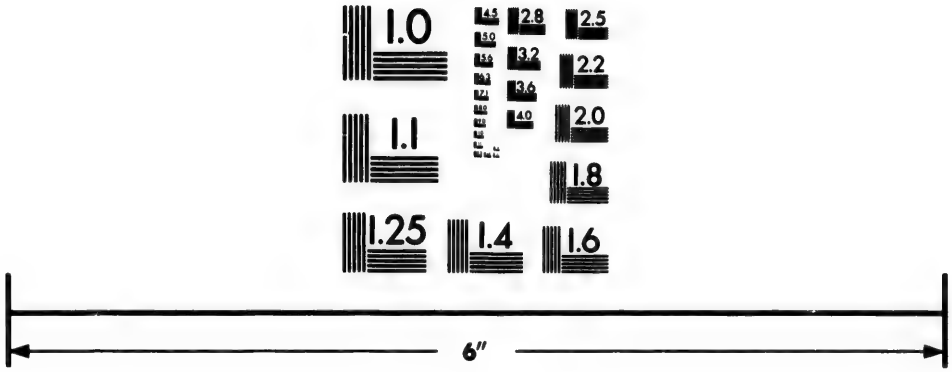

Photographic Sciences Corporation

23 WEST MAIN STREET
WEBSTER, N.Y. 14580
(716) 872-4503

2.8
3.2
2.5
2.2
2.0
1.8
1.0

THE CITIZENS INSURANCE COMPANY.—Fire, Life and Accident.—Capital $1,183,000.

Province of Quebec.

IT IS FORBIDDEN TO HUNT OR TAKE.	BETWEEN		
Moose	1st Feb.	&	1st Sept.
Deer	1st Feb.	"	1st Sept.
Cariboo	15th Mar.	"	1st Sept.

Moose (females), up to the 15th Oct.. 1888, after that date same as males.

Penalty $30 to $50. Snaring, Trapping, &c., prohibited, penalty $1 to $10. Not more than 2 Moose, 3 Deer or 2 Cariboo to be taken or killed by any person in any one season, penalty $30 to $50.

Hares	1st Mar.	"	1st Sept.
Woodcock	1st Feb.	"	1st Sept.
Snipe	1st Feb.	"	15th Nov.
Wild Duck	1st May	"	1st Sept
Teal	1st May	"	1st Sept.
Partridge	1st Feb,	"	1st Sept.

Penalty $10 to $25. Snaring, trapping, &c. (except Partridges), prohibited. Not to be hunted between one hour after sunset and one hour before sunrise. Decoys not to be exposed during same hours, penalty $10 to $25. Guns of larger bore than No. 8 prohibited, penalty, $2 to $10.

Other Birds (except Eagles, Falcons, Hawks, Wild Pigeons, King Fishers, Crows, Ravens, Waxwings, Shrikes; Jays, Magpies, Sparrows and Starlings.....1st Mar. to 1st Sept.

Penalty $2 to $5. Snaring, trapping, &c., forbidden, penalty $2 to $5. Any person may destroy Nets, Traps, Snares, Cages, &c.

THE

ABC

RAILWAY & STEAMBOAT GUIDE

is always on time; has the latest Time Table corrections from official sources; is the most popular Guide published in Canada, and has a larger subscription list and sale than any other Guide published in the Dominion. No Traveller should be without it. Single copies only Ten cents. Subscription only One Dollar a year. Published monthly by

J. THEO. ROBINSON,

52 ST. FRANCOIS XAVIER STREET,

MONTREAL.

W. & F. P. CURRIE & CO.

100 GREY NUN STREET,

MONTREAL.

Importers of

SCOTCH GLAZED DRAIN PIPES,

Chimney Tops,
Vent Linings,
Flue Covers,
Fire Bricks,
Fire Clay,
Portland Cement,
Roman Cement,
Canada Cement,
Water Lime,
Whiting,
Plaster of Paris,
Borax,
China Clay,
&c. &c,

Manufacturers of

BESSEMER STEEL

SOFA, CHAIR AND BED SPRINGS,

☞ A Large Stock always on Hand. ☜

THE

STANDARD
LIFE ASSURANCE COMPANY
OF EDINBURGH.

ESTABLISHED 1825.

HEAD OFFICE IN CANADA:

Standard Company's Building,

157 ST. JAMES STREET,

MONTREAL.

Board of Directors:

SIR A. T. GALT, G.C.M.G.
F. MACULLOCH, Esq.
ALFRED BROWN, Esq.
JAMES A. GILLESPIE, Esq., of Messrs. Gillespie, Moffatt & Co.

Medical Adviser:
ROBERT CRAIK, M.D.

Manager:
WM. MILLER RAMSAY.

Invested Funds, over	*$31,470,000*
Revenue, over	*4,000,000*
Claims paid in Canada. about	*2,000,000*
Investments in Canada, about	*2,500,000*

LIBERAL FIXED SURRENDER VALUES ALLOWED FOR POLICIES.

All business transactions concluded in Canada without reference to the Parent Board.

☞ Agencies in all the principal Towns and Villages of Canada.

1803 1803

IMPERIAL FIRE INSURANCE COMPANY

—OF—

LONDON.

ESTABLISHED 1803.

Subscribed Capital - - -	**£1,200,000 Stg.**
Paid-up Capital - - - - - -	**300,000 "**
Reserve Capital - - - - - -	**400,000 "**
Total Cash Assets - - - -	**1,525,000 "**

This being a FIRE Office only, the whole of its Assets and Uncalled Capital are available for the payment of FIRE LOSSES, making the IMPERIAL, (of London) one of the strongest Fire Offices in existence.

THREE YEARS' POLICIES

ISSUED ON PRIVATE DWELLINGS, &c.

4

W. H. RINTOUL, RESIDENT SECRETARY.

6 HOSPITAL STREET,

MONTREAL.

1803

L

PANY

3.

0,000 Stg.
0,000 "
0,000 "
5,000 "

e whole
ital are
LOSSES.
) one of
ence.

CIES
&c.

RETARY.
T,